

# PROFORMA INVOICE

<b>Vastukala Consultants (I) Pvt Ltd</b> B1-001,U/B FLOOR, BOOMERANG,CHANDIVALI FARM ROAD, ANDHERI-EAST GSTIN/UIN: 27AADCV4303R1ZX State Name : Maharashtra, Code : 27 E-Mail : accounts@vastukala.org Buyer (Bill to) <b>STATE BANK OF INDIA- RACPC BELAPUR</b> Estate Department Corporate Center, 4th Floor, CIDCO Tower No. 4, Railway Station Building, C.B.D Belapur, Navi Mumbai- 400614 GSTIN/UIN : 27AAACS8577K2ZO State Name : Maharashtra, Code : 27	Invoice No. <b>PG-1159/23-24</b>	Dated <b>19-Jun-23</b>
	Delivery Note	Mode/Terms of Payment <b>AGAINST REPORT</b>
	Reference No. & Date.	Other References
	Buyer's Order No.	Dated
	Dispatch Doc No. <b>31960 / 2301161</b>	Delivery Note Date
	Dispatched through	Destination
	Terms of Delivery	

SI No.	Particulars	HSN/SAC	GST Rate	Amount
1	<b>VALUATION FEE</b> <i>(Technical Inspection and Certification Services)</i>	997224	18 %	<b>2,500.00</b>
	<b>CGST</b>			<b>225.00</b>
	<b>SGST</b>			<b>225.00</b>
	<b>Total</b>			<b>₹ 2,950.00</b>

Amount Chargeable (in words)

**Indian Rupee Two Thousand Nine Hundred Fifty Only**

*E. & O.E*

HSN/SAC	Taxable Value	Central Tax		State Tax		Total Tax Amount
		Rate	Amount	Rate	Amount	
997224	2,500.00	9%	225.00	9%	225.00	450.00
<b>Total</b>	<b>2,500.00</b>		<b>225.00</b>		<b>225.00</b>	<b>450.00</b>

Tax Amount (in words) : **Indian Rupee Four Hundred Fifty Only**

Company's Bank Details

Bank Name : **State Bank of India**  
 A/c No. : **32632562114**  
 Branch & IFS Code : **MIDC Andheri (E) & SBIN0007074**



UPI Virtual ID : vastukala@icici

Remarks:

Mr. Viral Mukesh Parmar, Mr. Mukesh Juharmal Parmar & Mrs. Kala Mukesh Parmar. Residential Flat No. 4704, 47th Floor, "One ICC", Island City Centre, G. D. Ambedkar Marg, Dadar (East), Mumbai, PIN Code – 400 014, State – Maharashtra, Country – India

Company's PAN : **AADCV4303R**

Declaration

NOTE – AS PER MSME RULES INVOICE NEED TO BE CLEARED WITHIN 45 DAYS OR INTEREST CHARGES APPLICABLE AS PER THE RULE.  
 MSME Registration No. - 27222201137

for Vastukala Consultants (I) Pvt Ltd

*P. Jagan*  
 Authorised Signatory

This is a Computer Generated Invoice



**Vastukala Consultants (I) Pvt. Ltd.**

An ISO 9001:2015 Certified Company

www.vastukala.org



## Valuation Report of the Immovable Property



### Details of the property under consideration:

Name of Owner: **Mr. Viral Mukesh Parmar, Mr. Mukesh Juharmal Parmar & Mrs. Kala Mukesh Parmar**

Residential Flat No. 4704, 47<sup>th</sup> Floor, "One ICC", Island City Centre, G. D. Ambedkar Marg, Dadar (East),  
Mumbai, PIN Code – 400 014, State – Maharashtra, Country – India.

Longitude Latitude: 19°00'40.3"N 72°50'60.0"E

Think.Innovate.Create

### Valuation Done for:

**Bank of India  
RBC Belapur**

Bank Of India RBC CBD Belapur, Bank Of India Building Ground Floor, Sector 11, Plot No. 11, C B D Belapur,  
Navi Mumbai - 400614, State – Maharashtra, Country – India.



#### **Our Pan India Presence at :**

**Mumbai** **Aurangabad** **Pune** **Rajkot**  
**Thane** **Nanded** **Indore** **Raipur**  
**Delhi NCR** **Nashik** **Ahmedabad** **Jaipur**

**Regd. Office :** B1-001, U/B Floor, Boomerang,  
Chandivali Farm Road, Andheri (East),  
**Mumbai - 400 072, (M.S.), INDIA**  
TeleFax : +91 22 28371325/24  
mumbai@vastukala.org



**Vastukala Consultants (I) Pvt. Ltd.**

121, 1st Floor, Ackruti Star, Central Road, MIDC, Andheri (E), Mumbai – 400 093.

To,  
**The Branch Manager,**  
**Bank of India**  
**RBC Belapur**  
 Bank Of India RBC CBD Belapur,  
 Bank Of India Building Ground Floor,  
 Sector 11, Plot No. 11 C B D Belapur,  
 Navi Mumbai - 400614, State – Maharashtra, Country – India.

**VALUATION REPORT (IN RESPECT OF FLAT)**

I	General	
1.	Purpose for which the valuation is made	: To assess fair market value of the property for Bank Loan Purpose.
2.	a)	Date of inspection : 19.06.2023
	b)	Date on which the valuation is made : 19.06.2023
3.	List of documents produced for perusal: i) Copy Agreement to Sell dated 15.06.2023 ii) Copy of RERA Certificate No. P51900008726 dated 19.08.2017 iii) Copy of Commencement Certificate No. EB / 1812 / FS / A / FCC / 6 / Amend Dated 21.12.2017 issued by Municipal Corporation of Greater Mumbai. iv) Copy of Part Occupancy Certificate No. EB / 1812 / FS / A / OCC / 6 / New Dated 29.06.2019 issued by Municipal Corporation of Greater Mumbai [ Part O.C. is issued for Residential building comprising of 38 <sup>th</sup> upper floor + 2 <sup>nd</sup> Service Floor + 2 <sup>nd</sup> Fire Check floor + 39 <sup>th</sup> to 47 <sup>th</sup> upper residential floors only of Building No. 4 (One ICC)]	
4.	Name of the owner(s) and his / their address (es) with Phone no. (details of share of each owner in case of joint ownership)	: <b>Mr. Viral Mukesh Parmar,</b> <b>Mr. Mukesh Juharmal Parmar &amp;</b> <b>Mrs. Kala Mukesh Parmar</b>  <b>Address:</b> Residential Flat No. 4704, 47 <sup>th</sup> Floor, “ <b>One ICC</b> ”, Island City Centre, G. D. Ambedkar Marg, Dadar (East), Mumbai, PIN Code – 400 014, State – Maharashtra, Country – India.  <b>Contact Person:</b> Mrs. Krishna– (CRM) Contact No. 7738800018  Joint Ownership Details of share of ownership is not available
5.	Brief description of the property (Including Leasehold / freehold etc.)	: The property is a Residential Flat located on 47 <sup>th</sup> Floor. The composition of flat is having 3 Bedrooms + Living Room cum Dinning Area + Kitchen + 3 Toilet + Staff Room + Toilet + Utility Area (i.e. <b>3 BHK with 3 Toilets</b> ). The property is at 1.1 Km. travelling distance from nearest monorail station Dadar East.
6.	Location of property	:

	a)	Plot No. / Survey No.	:	-
	b)	Door No.	:	Residential Flat No. 4704
	c)	C. T.S. No. / Village	:	C.T.S. No. 223, 120, 1/983 & 1/128 of Dadar Naigaon Division
	d)	Ward / Taluka	:	F/ South Ward
	e)	Mandal / District	:	Mumbai City
	f)	Date of issue and validity of layout of approved map / plan	:	[ Part O.C. is issued for Residential building comprising of 38 <sup>th</sup> upper floor + 2 <sup>nd</sup> Service Floor + 2 <sup>nd</sup> Fire Check floor + 39 <sup>th</sup> to 47 <sup>th</sup> upper residential floors only of Building No. 4 (One ICC)]
	g)	Approved map / plan issuing authority	:	
	h)	Whether genuineness or authenticity of approved map/ plan is verified	:	
	i)	Any other comments by our empanelled valuers on authentic of approved plan	:	N.A.
7.		Postal address of the property	:	Residential Flat No. 4704, 47 <sup>th</sup> Floor, "One ICC", Island City Centre, G. D. Ambedkar Marg, Dadar (East), Mumbai, PIN Code – 400 014, State – Maharashtra, Country – India.
8.		City / Town	:	Dadar (East), Mumbai
		Residential area	:	Yes
		Commercial area	:	No
		Industrial area	:	No
9.		Classification of the area	:	
		i) High / Middle / Poor	:	Higher Middle Class
		ii) Urban / Semi Urban / Rural	:	Urban
10.		Coming under Corporation limit / Village Panchayat / Municipality	:	Dadar Naigaon Division Municipal Corporation of Greater Mumbai
11.		Whether covered under any State / Central Govt. enactments (e.g., Urban Land Ceiling Act) or notified under agency area/ scheduled area / cantonment area	:	No
12.		<b>Boundaries of the property</b>		<b>As per Site</b> <b>As per Documents</b>
		North	:	Nico Hall Property bearing Cadastral Survey No. 243 & 245
		South	:	Internal Road Property bearing Cadastral Survey No. 233 (Pt) partly by Vitthal Mandir Road
		East	:	Internal Road & Bombay Realty Springs Tower Property bearing Cadastral Survey No. 223
		West	:	Internal Road & Wadala Telephone Exchange G.D. Ambedkar Marg, Cadastral Survey No. 236 & 1/120





10.	Maintenance of the Building	:	Good
11.	Facilities Available	:	
	Lift	:	12 Lifts
	Protected Water Supply	:	Municipal Water supply
	Underground Sewerage	:	Connected to Municipal sewerage system
	Car parking -	:	Along with Two Car Parking Spaces
	Is Compound wall existing?	:	Yes
	Is pavement laid around the building	:	Yes
<b>III</b>	<b>FLAT</b>		
1	The floor in which the flat is situated	:	47 <sup>th</sup> Floor
2	Door No. of the flat	:	Residential Flat No. 4704
3	Specifications of the flat	:	
	Roof	:	R.C.C. Slab
	Flooring	:	Italian Marble, Vitrified tiles & Wooden flooring
	Doors	:	Teak wood door frame with flush door
	Windows	:	Powder Coated Aluminum Sliding windows
	Fittings	:	Concealed & Open plumbing with C.P. fittings. Electrical wiring with Concealed
	Finishing	:	Cement Plastering with POP finishing
4	House Tax	:	
	Assessment No.	:	Details not available
	Tax paid in the name of:	:	Details not available
	Tax amount:	:	Details not available
5	Electricity Service connection No.:	:	Details not available
	Meter Card is in the name of:	:	Details not available
6	How is the maintenance of the flat?	:	Good
7	Sale Deed executed in the name of	:	<b>Mr. Viral Mukesh Parmar, Mr. Mukesh Juharmal Parmar &amp; Mrs. Kala Mukesh Parmar</b>
8	What is the undivided area of land as per Sale Deed?	:	Details not available
9	What is the plinth area of the flat?	:	Built Up Area in Sq. Ft. = 2207.00 (Area as per Mulyankan Patrak)
10	What is the floor space index (app.)	:	As per MCGM norms
11	What is the Carpet Area of the flat?	:	<b>RERA Carpet Area in Sq. Ft. = 1976.00</b> <b>Utility Area in Sq. Ft. = 29.00</b> <b>Net Area in Sq. Ft. = 2005.00</b> <b>(Area as per Agreement to Sell)</b>
12	Is it Posh / I Class / Medium / Ordinary?	:	Middle Class
13	Is it being used for Residential or Commercial purpose?	:	Residential
14	Is it Owner-occupied or let out?	:	Vacant
15	If rented, what is the monthly rent?	:	₹ 2,00,000.00 Expected rental income per month
<b>IV</b>	<b>MARKETABILITY</b>	:	
1	How is the marketability?	:	Good



Think, Innovate, Create

Vastukala Consultants (I) Pvt. Ltd.

An ISO 9001:2015 Certified Company

www.vastukala.org



2	What are the factors favoring for an extra Potential Value?	:	Located in developed area
3	Any negative factors are observed which affect the market value in general?	:	No
<b>V</b>	<b>Rate</b>	:	
1	After analyzing the comparable sale instances, what is the composite rate for a similar flat with same specifications in the adjoining locality? - (Along with details / reference of at - least two latest deals / transactions with respect to adjacent properties in the areas)	:	₹ 40,000.00 to ₹ 43,000.00 per Sq. Ft. on Carpet Area
2	Assuming it is a new construction, what is the adopted basic composite rate of the flat under valuation after comparing with the specifications and other factors with the flat under comparison (give details).	:	₹ 42,000.00 per Sq. Ft. on Carpet Area
3	Break – up for the rate	:	
	I. Building + Services	:	₹ 3,500.00 per Sq. Ft.
	II. Land + others	:	₹ 38,500.00 per Sq. Ft.
4	Guideline rate obtained from the Registrar's office (an evidence thereof to be enclosed)	:	₹ 2,67,684.00 per Sq. M. i. e. ₹ 24,868.00 per Sq. Ft.
	In case of variation of 20% or more in the valuation proposed by the valuer and the Guideline value provided in the State Govt. notification or Income Tax Gazette justification on variation has to be given.		It is a foregone conclusion that market value is always more than RR prices. As the RR rates are fixed by respective state governments for computing stamp duty / Regn. Fees. Thus the rates differs from place to place and location. amenities per se as evident from the fact that even RR rates decided by Govt. differs.
<b>VI</b>	<b>COMPOSITE RATE ADOPTED AFTER DEPRECIATION</b>		
<b>a</b>	Depreciated building rate	:	
	Replacement cost of flat with Services (v(3))	:	₹ 3,500.00 per Sq. Ft.
	Age of the building	:	4 Years
	Life of the building estimated	:	56 Years Subject to proper, preventive periodic maintenance & structural repairs.
	Depreciation percentage assuming the salvage value as 10%	:	N.A. as the age of the building is below 5 years
	Depreciated Ratio of the building	:	-
<b>b</b>	Total composite rate arrived for Valuation	:	
	Depreciated building rate VI (a)	:	₹ 3,500.00 per Sq. Ft.
	Rate for Land & other V (3) ii	:	₹ 38,500.00 per Sq. Ft.
	<b>Total Composite Rate</b>	:	<b>₹ 42,000.00 per Sq. Ft.</b>
	<b>Remark:</b> At the time of visit, builder has not allowed for internal site measurement.		



**Details of Valuation:**

Sr. No.	Description	Qty.	Rate per unit (₹)	Estimated Value (₹)
1	Present value of the flat	2005.00 Sq. Ft.	42,000.00	<b>8,42,10,000.00</b>
2	Wardrobes			
3	Showcases			
4	Kitchen arrangements			
5	Superfine finish			
6	Interior Decorations			
7	Electricity deposits / electrical fittings, etc.			
8	Extra collapsible gates / grill works etc.			
9	Potential value, if any			
	<b>Present market value of the property</b>			<b>8,42,10,000.00</b>
	<b>The Realizable value of the property</b>			<b>7,57,89,000.00</b>
	<b>The Distress value of the property</b>			<b>6,73,68,000.00</b>
	<b>Insurable value of the property</b>			<b>77,24,500.00</b>
	<b>Guideline Value of the property</b>			<b>5,48,83,676.00</b>

**Justification for price / rate**

The Market Value of the property is based on facts of markets discovered by us during our enquiries, however the government rate value in this case is less than the market value arrived by us. We are of the opinion that the value arrive by us will prove to be correct if an Auction of the subject property is carried out. As far as Market Value in Index II is concerned, it is not possible to comment on same, may be government rates are fixed by sampling during same point of time in part and whereas, Market values change every month.

In most of the cases the actual deal amount or Transaction value is not reflected in Index II because of various Market practices. As Valuer, we always try to give a value which is correct reflection of actual transaction value irrespective of any factors in market.

Think.Innovate.Create

**Method of Valuation / Approach**

The sales comparison approach uses the market data of sale prices to estimate the value of a real estate property. Property valuation in this method is done by comparing a property to other similar properties that have been recently sold. Comparable properties, also known as comparables, or comps, must share certain features with the property in question. Some of these include physical features such as square footage, number of rooms, condition, and age of the building; however, the most important factor is no doubt the location of the property. Adjustments are usually needed to account for differences as no two properties are exactly the same. To make proper adjustments when comparing properties, real estate appraisers must know the differences between the comparable properties and how to value these differences. The sales comparison approach is commonly used for Residential Flat, where there are typically many comparables available to analyze. As the property is a residential flat, we have adopted Sale Comparison Approach Method for the purpose of valuation. The Price for similar type of property in the nearby vicinity is in the range of ₹ 40,000.00 to ₹ 43,000.00 per Sq. Ft. on Carpet Area. Considering the rate with attached report, current market conditions, demand and supply position, Flat size, location, upswing in real estate prices, sustained demand for Residential Flat, all round development of commercial and residential application in the locality etc. We estimate ₹ 42,000.00 per Sq. Ft. on Carpet Area for valuation.

Impending threat of acquisition by government for road widening / public service purposes, sub merging & applicability of CRZ provisions (Distance from sea-cost / tidal level must be incorporated) and their effect on	
i) Saleability	Good
ii) Likely rental values in future in	₹ 2,00,000.00 Expected rental income per month
iii) Any likely income it may generate	Rental Income

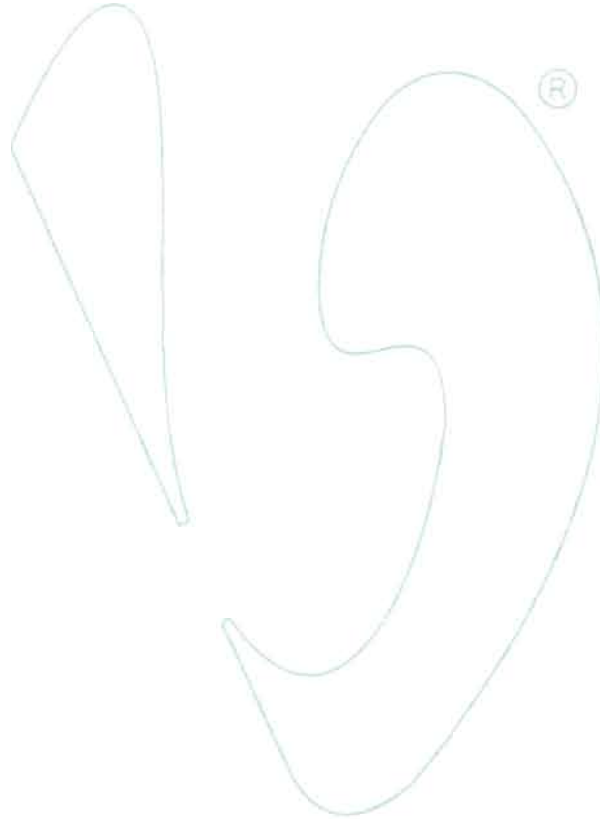

Think.Innovate.Create



Vastukala Consultants (I) Pvt. Ltd.

Think.Innovate.Create

An ISO 9001:2015 Certified Company

www.vastukala.org



## Actual Site Photographs

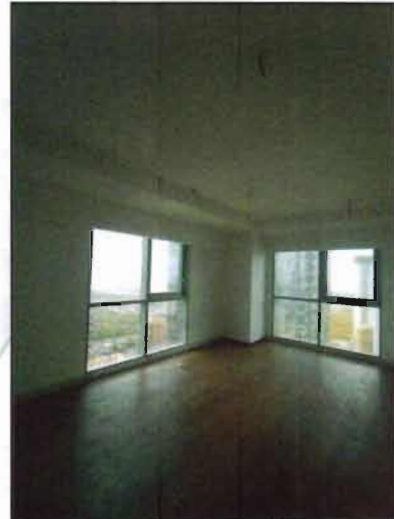

### Actual Site Photographs



## Route Map of the property Site u/r

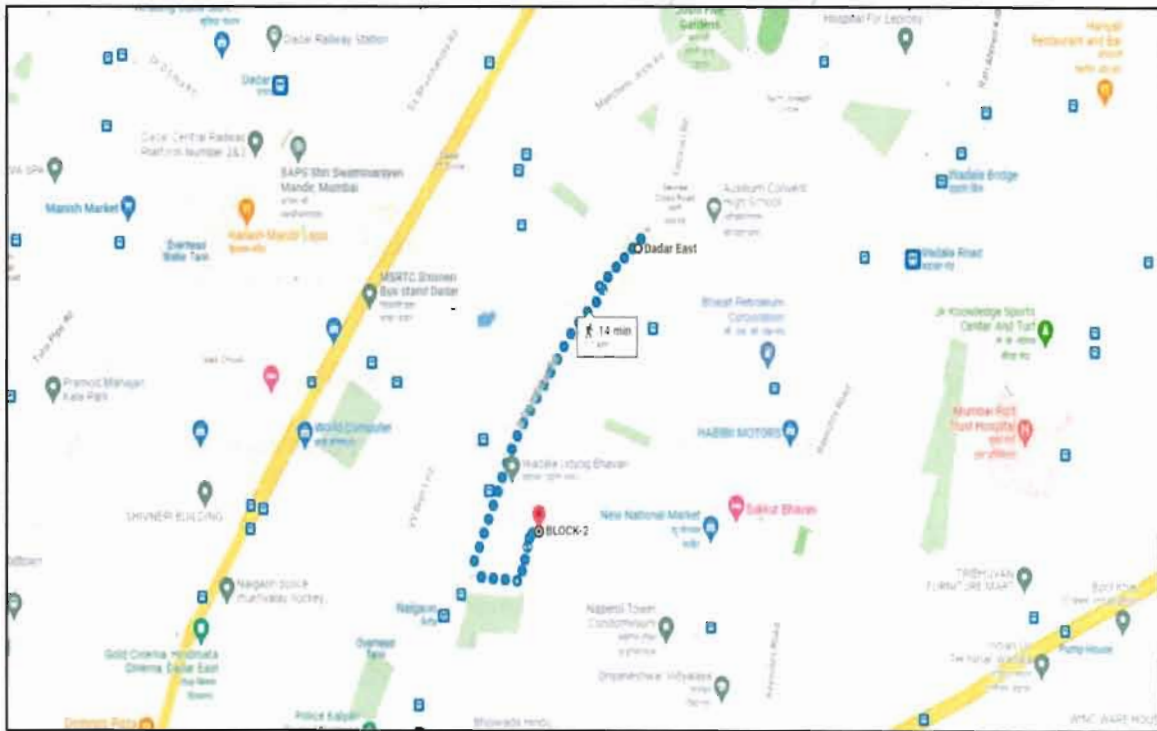
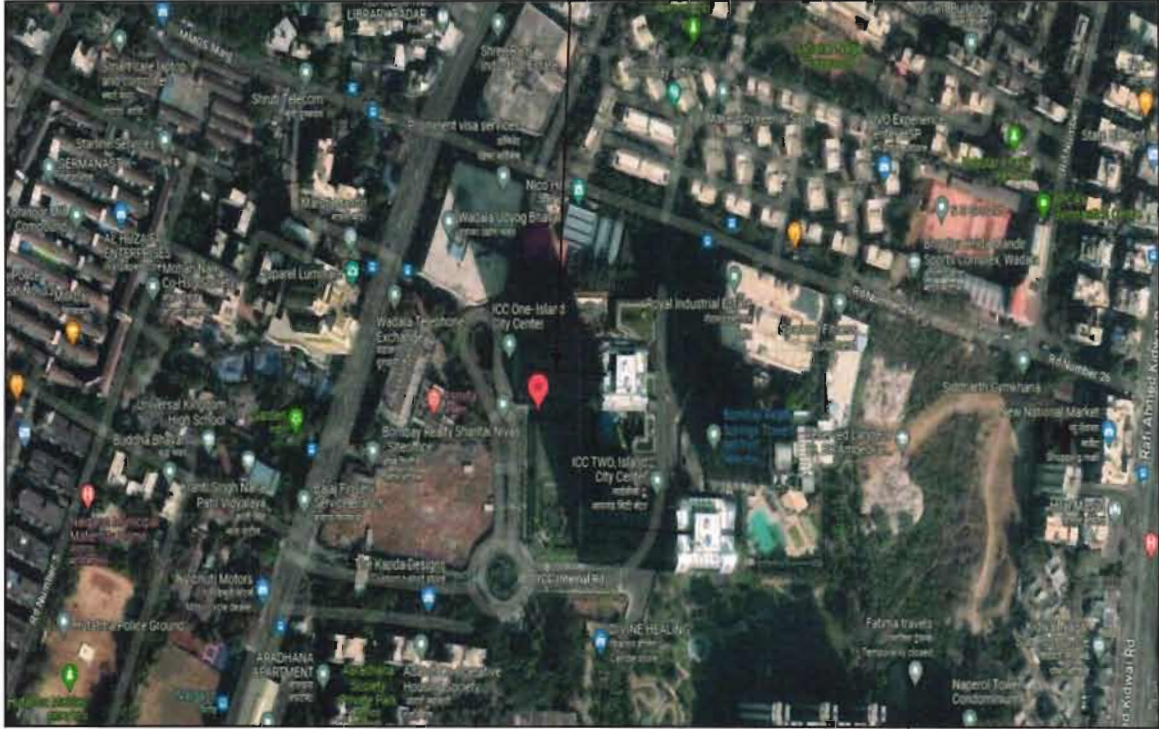

**Longitude Latitude: 19°00'40.3"N 72°50'60.0"E**

**Note: The Blue line shows the route to site from nearest monorail station (Dadar East – 1.1 Km.)**

## Ready Reckoner Rate

DIVISION / VILLAGE : DADAR NAIGAON Commence From 1st April 2023 To 31st March 2024						
Type of Area	Urban		Local Body Type	Corporation "A" Class		
Local Body Name	Municipal Corporation of Greater Mumbai					
Land Mark	Terrain: Rafi Ahmed Kidwai Road to the East, G. D. Ambekar Road to the West, Naigaon Cross Road No. 26 to the North, Division Boundary to the South and Jerbai Wadia Marg.					
Rate of Land + Building in ₹ per sq. m. Built-Up						
Zone	Sub Zone	Land	Residential	Office	Shop	Industrial
14	14/102	99240	223070	256530	278840	218120
C. S. No. 1/128, 1/160, 1/221, 1/223, 1/365, 1/366, 1/983, 3/223, 4/223, 5/223, 6/223, 7/223, 10/223, 11/223, 12/223, 161, 168, 169, 171, 172, 173, 175, 176PT, 177, 185, 194, 212, 216, 223, 242, 243, 244, 245, 332, 333, 336, 362, 363, 364, 365, 366, 367, 368, 369, 370, 371, 372, 373, 374, 375, 376, 377, 378, 379, 380, 381, 382, 383, 384, 385, 386, 387, 388, 404, 405, 406, 506, 591, 716, 826, 827, 900, 983, 989						

Stamp Duty Ready Reckoner Market Value Rate for Flat	2,23,070.00			
20% Increase, Flat Located on 47 <sup>th</sup> Floor	44,614.00			
<b>Stamp Duty Ready Reckoner Market Value Rate (After Increase) (A)</b>	<b>2,67,684.00</b>	<b>Sq. Mt.</b>	<b>24,868.00</b>	<b>Sq. Ft.</b>

### Multi-Storied building with Lift

For residential premises / commercial unit / office on above floor in multistoried building, the rate mentioned in the ready reckoner will be increased as under:

	Location of Flat / Commercial Unit in the building	Rate
a)	On Ground to 4 Floors	No increase for all floors from ground to 4 floors
b)	5 Floors to 10 Floors	Increase by 5% on units located between 5 to 10 floors
c)	11 Floors to 20 Floors	Increase by 10% on units located between 11 to 20 floors
d)	21 Floors to 30 Floors	Increase by 15% on units located between 21 to 30 floors
e)	31 Floors and above	Increase by 20% on units located on 31 and above floors

**Table – D: Depreciation Percentage Table**

Completed Age of Building in Years	Value in percent after depreciation	
	R.C.C. Structure / other Pukka Structure	Cessed Building, Half or Semi – Pukka Structure & Kaccha Structure.
0 to 2 Years	100%	100%
Above 2 & up to 5 Years	95%	95%
Above 5 Years	After initial 5 year for every year 1% depreciation is to be considered. However maximum deduction available as per this shall be 70% of Market Value rate	After initial 5 year for every year 1.5% depreciation is to be considered. However maximum deduction available as per this shall be 85% of Market Value rate

## Price Indicators

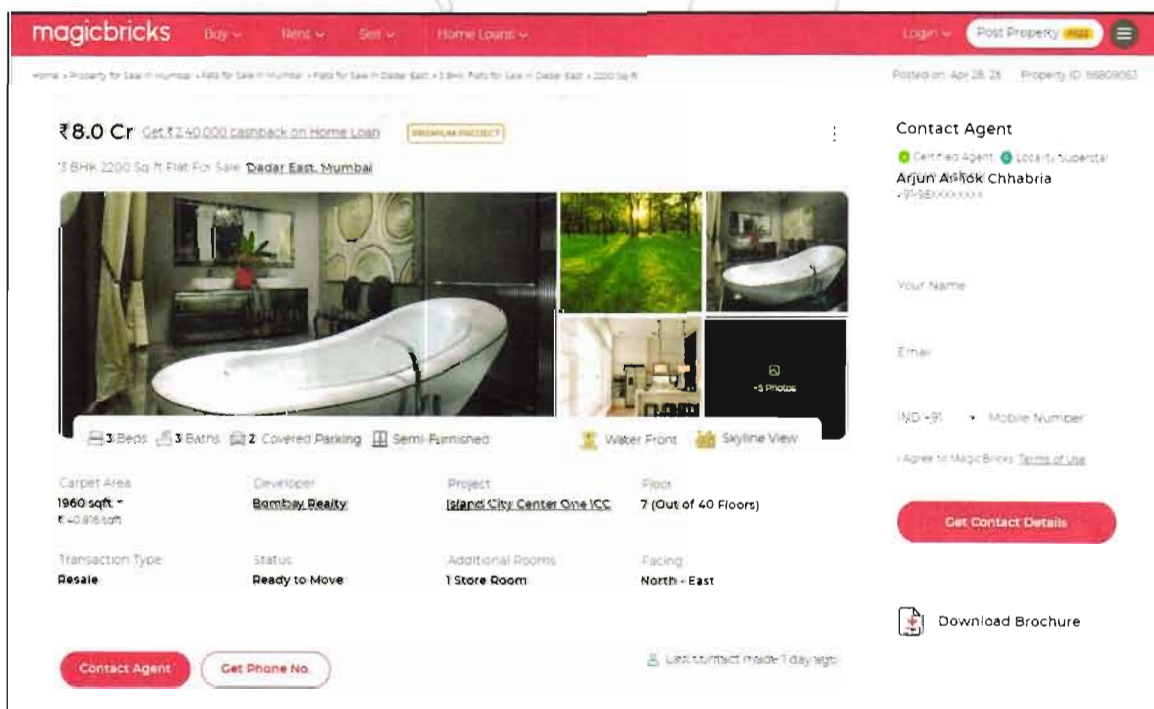
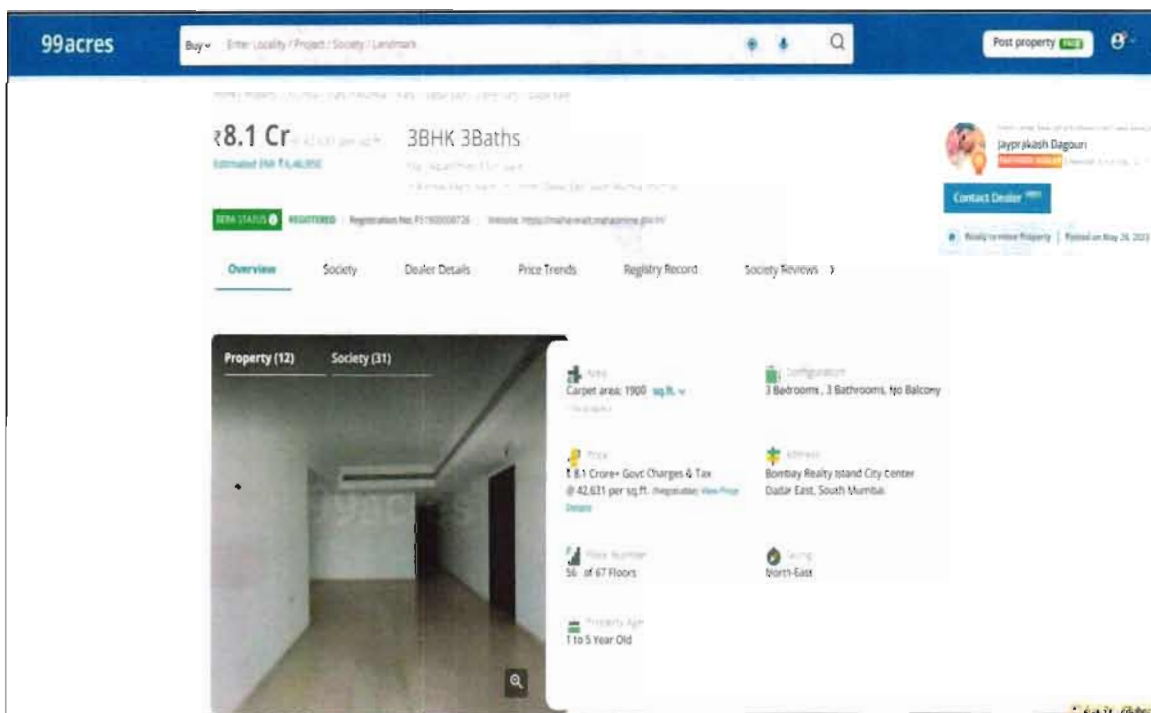





## Price Indicators

**magicbricks**
Buy ▾ Rent ▾ Sell ▾ Home Loans ▾
Login ▾ Post Property **Post**

Home > Property for Sale in Mumbai > Flats for Sale in Mumbai > Flats for Sale in Dadar East > 3 BHK Flats for Sale in Dadar East > 2200 sq.ft
Posted on Jun 17, 23 Property ID: 67473723

**₹ 8.80 Cr** Get ₹ 2,64,000 cashback on Home Loan PREMIUM PROJECT

3 BHK 2200 Sq-ft Flat For Sale: **Dadar East, Mumbai**

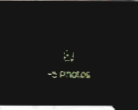
**Contact Agent**

✓ Certified Agent ✓ Locality Specialist

**Arjun Ashok Chhabria**  
-91-98XXXXXXX

---

Your Name

Email

IND +91 ▾ Mobile Number

I Agree to MagicBricks [Terms of Use](#)

Get Contact Details

Download Brochure

Carpet Area  
**1900 sqft**  
1 = 4.76sqft

Transaction Type  
**New Property**

Developer  
**Bombay Realty**

Status  
**Ready to Move**

Project  
**Island City Center One ICC**

Facing  
**East**

Floor  
**44 (Out of 45 Floors)**

Lifts  
**7**

Contact Agent





Get Phone No.

**magicbricks**
Buy ▾ Rent ▾ Sell ▾ Home Loans ▾
Login ▾ Post Property **Post**

Home > Property in Mumbai > Flats for Sale in Mumbai > Flats for Sale in Dadar East > 4 BHK > 2000 sq.ft
Posted on Jun 17, 23 Property ID: 66005231

**₹ 7.90 Cr** Get ₹ 2,37,000 cashback on Home Loan PREMIUM PROJECT

4 BHK 2000 Sq-ft Flat For Sale: **Dadar East, Mumbai**

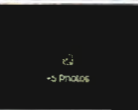
**Contact Agent**

✓ **RERA REGISTERED**

**Omkar** -91-98XXXXXXX

---

Your Name

Email

IND +91 ▾ Mobile Number

I Agree to MagicBricks [Terms of Use](#)

Get Contact Details

Download Brochure

Carpet Area  
**1955 sqft**  
1 = 4.76sqft

Transaction Type  
**New Property**

Developer  
**Bombay Realty**

Status  
**Ready to Move**

Project  
**Island City Center One ICC**

Additional Rooms  
**1 Store Room**

Floor  
**25 (Out of 60 Floors)**

Facing  
**East**

Contact Agent

Get Phone No.

Last contact made 71 days ago



## Price Indicators

The screenshot shows a property listing on the 99acres website. The main heading is "99acres" with a search bar. The property is listed as "3BHK 4Baths" in "Dadar East, Mumbai". The price is ₹8.1 Cr, with an estimated EMI of ₹46,800. The listing includes a "New Launch" badge and a "Ready to Move" status. The configuration is "3 Bedrooms, 4 Bathrooms, No Balcony with Servant Room, Study Room, Pooja Room, Store Room". The super built-up area is 2195 sq.ft. and the carpet area is 1300 sq.ft. The property is on the 32nd floor of a 67-story building. The location is "Bambay Realty Island City Center, Dadar East, South Mumbai". The listing also mentions "Club Park/Garden/Pool" and "0 to 1 Year Old".



Think.Innovate.Create

As a result of my appraisal and analysis, it is my considered opinion that the present fair market value of the above property in the prevailing condition with aforesaid specifications is ₹ 8,42,10,000.00 (Rupees Eight Crore Forty Two Lakh Ten Thousand Only). The Realizable Value of the above property is ₹ 7,57,89,000.00 (Rupees Seven Crore Fifty Seven Lakh Eighty Nine Thousand Only). The Distress Value is ₹ 6,73,68,000.00 (Rupees Six Crore Seventy Three Lakh Sixty Eight Thousand Only).

Place: Mumbai

Date: 19.06.2023

For VASTUKALA CONSULTANTS (I) PVT. LTD.

MANOJ  
BABURAO  
CHALIKWAR  
Director

Digitally signed by MANOJ BABURAO CHALIKWAR  
DN: cn=MANOJ BABURAO CHALIKWAR, o=VASTUKALA CONSULTANTS (I) PRIVATE  
LIMITED, ou=India, c=IN, email=manoj@vastukala.com,  
2.5.4.20=802286c4fa835d03adcf99c24865518490f3d53  
d4133115278b77a18b5652, postalCode=400069,  
st=Maharashtra,  
serialNumber=41305a56a6b0c38d992a55a8fa3c1eb317  
31c4d2f94ac8f2e29a32764258fc, cn=MANOJ BABURAO  
CHALIKWAR  
Date: 2023.06.19 17:24:33 +05'30'

Auth. Sign.

**Manoj B. Chalikwar**

Registered Valuer

Chartered Engineer (India)

Reg. No. CAT-I-F-1763

BOI Emp. No.: MSZ:C&IC:Valuers:2019-20. 010

The undersigned has inspected the property detailed in the Valuation Report dated \_\_\_\_\_

on \_\_\_\_\_. We are satisfied that the fair and reasonable market value of the property is  
₹ \_\_\_\_\_ (Rupees \_\_\_\_\_

\_\_\_\_\_ only).

Date

Think.Innovate.Create

Signature

(Name of the Branch Manager with office Seal)

### DECLARATION FROM VALUERS

- a. The information furnished in my valuation report dated 19.06.2023 is true and correct to the best of my knowledge and belief and I have made an impartial and true valuation of the property. I have valued right property.
- b. I have no direct or indirect interest in the property valued;
- c. I/We have personally inspected the property on 19.06.2023 (Mr. Dasharath Jaiswar) the work is not sub-contracted to any other valuer and carried out by myself.
- d. I have not been convicted of any offence and sentenced to a term of imprisonment;
- e. I have not been found guilty of misconduct in my professional capacity.
- f. I have read the Handbook on Policy, Standard and procedure for Real Estate Valuation, 2011 of the IBA and this report is in conformity to the "Standards" enshrined for valuation in the Part-B of the above handbook to the best of my ability.
- g. I have read the Internal Valuation Standard (IVS) and the report submitted to the Bank for the respective asset class is in conformity to the "Standards" as enshrined for valuation in IVS in "General Standards" and "Asset Standards" as applicable.
- h. Past performance of Real Estate Market need not necessarily indicate the future trends. This valuation purely estimates & has no legal or Contractual obligation on our part. Analysis & conclusions of the value of the property are based on assumptions & conditions prevailing at the time of date of valuation. The rates indicated are based on current market conditions & these may vary with time.
- i. Encumbrances of Loan, Govt. or other dues, stamp duty, registration charges, transfer charges etc. if any, are not considered in the valuation. We have assumed that the assets are free of lien & encumbrances.
- j. Bank authorities are requested to contact valuers in case of any doubts or discrepancy. The opinion about valuation is true & fair to the best of our knowledge & belief. We have no direct or indirect interest in the assets valued.
- k. I abide by the Model Code of Conduct for empanelment of the valuer in the Bank.
- l. I am the proprietor / partner / authorized official of the firm / company, who is competent to sign this valuation report.
- m. VCIPL, by reason of this report, are not required to give testimony or attendance in court or to any Government Agency with reference to the subject property unless prior arrangements and consent have been made.
- n. Further, I hereby provide the following information.

Sr. No.	Particulars	Valuer comment
1.	background information of the asset being valued;	The property under consideration was purchased by <b>Mr. Viral Mukesh Parmar, Mr. Mukesh Juharmal Parmar &amp; Mrs. Kala Mukesh Parmar</b> from M/s. The Bombay Dyeing & Manufacturing Company Limited vide Agreement to Sell dated 15.06.2023.
2.	purpose of valuation and appointing authority	As per the request from Bank of India, RBC Belapur to assess value of the property for Bank Loan purpose.
3.	identity of the valuer and any other experts involved in the valuation;	Manoj B. Chalikwar – Regd. Valuer Dasharath Jaiswar – Valuation Engineer Nitesh Khedekar – Technical Manger Prajakta Patil – Technical Officer
4.	disclosure of valuer interest or conflict, if any;	We have no interest, either direct or indirect, in the property valued. Further to state that we do not have relation or any connection with property owner / applicant directly or indirectly. Further to state that we are an independent Valuer and in no way related to property owner / applicant
5.	date of appointment, valuation date and date of report;	Date of Appointment – 19.06.2023 Valuation Date – 19.06.2023 Date of Report – 19.06.2023
6.	inspections and/or investigations undertaken;	Physical Inspection done on 19.06.2023
7.	nature and sources of the information used or relied upon;	<ul style="list-style-type: none"> <li>• Market Survey at the time of site visit</li> <li>• Ready Reckoner rates / Circle rates</li> <li>• Online search for Registered Transactions</li> <li>• Online Price Indicators on real estate portals</li> <li>• Enquiries with Real estate consultants</li> <li>• Existing data of Valuation assignments carried out by us</li> </ul>
8.	Procedures adopted in carrying out the valuation and valuation standards followed;	Sales Comparison Method
9.	restrictions on use of the report, if any;	This valuation is for the use of the party to whom it is addressed and for no other purpose. No responsibility is accepted to any third party who may use or rely on the whole or any part of this valuation. The valuer has no pecuniary interest that would conflict with the proper valuation of the property.
10.	major factors that were taken into account during the valuation;	Current market conditions, demand and supply position, Residential Flat size, location, upswing in real estate prices, sustained demand for Residential Flat, all-round development of commercial and Commercial application in the locality etc.
11.	Caveats, limitations and disclaimers to the extent they explain or elucidate the limitations faced by valuer, which shall not be for the purpose of limiting his responsibility for the valuation report.	Attached

## **Assumptions, Disclaimers, Limitations & Qualifications**

### **Value Subject to Change**

The subject appraisal exercise is based on prevailing market dynamics as on **19<sup>th</sup> June 2023** and does not take into account any unforeseeable developments which could impact the same in the future.

### **Our Investigations**

We are not engaged to carry out all possible investigations in relation to the subject property. Where in our report we identify certain limitations to our investigations, this is to enable the reliant party to instruct further investigations where considered appropriate or where we recommend as necessary prior to reliance. Vastukala Consultants India Pvt. Ltd. (VCIPL) is not liable for any loss occasioned by a decision not to conduct further investigations

### **Assumptions**

Assumptions are a necessary part of undertaking valuations. VCIPL adopts assumptions for the purpose of providing valuation advise because some matters are not capable of accurate calculations or fall outside the scope of our expertise, or out instructions. The reliant party accepts that the valuation contains certain specific assumptions and acknowledge and accept the risk of that if any of the assumptions adopted in the valuation are incorrect, then this may have an effect on the valuation.

### **Information Supplied by Others**

The appraisal is based on the information provided by the client. The same has been assumed to be correct and has been used for appraisal exercise. Where it is stated in the report that another party has supplied information to VCIPL, this information is believed to be reliable but VCIPL can accept no responsibility if this should prove not to be so.

### **Future Matters**

To the extent that the valuation includes any statement as to a future matter, that statement is provided as an estimate and/or opinion based on the information known to VCIPL at the date of this document. VCIPL does not warrant that such statements are accurate or correct.

### **Map and Plans**

Any sketch, plan or map in this report is included to assist the reader while visualising the property and assume no responsibility in connection with such matters.

### **Site Details**

Based on inputs received from Client's representative and site visit conducted, we understand that the subject property is Residential Flat, admeasuring **2,005.00 Sq. Ft. Total Carpet Area** in the name of **Mr. Viral Mukesh Parmar, Mr. Mukesh Juharmal Parmar & Mrs. Kala Mukesh Parmar**. Further, VCIPL has assumed that the subject property is free from any encroachment and is available as on the date of the appraisal.



### Property Title

Based on our discussion with the Client's representative, we understand that the subject property is owned by **Mr. Viral Mukesh Parmar, Mr. Mukesh Juharmal Parmar & Mrs. Kala Mukesh Parmar**. For the purpose of this appraisal exercise, we have assumed that the subject property has a clear title and is free from any encumbrances, disputes and claims. VCIPL has made no further enquiries with the relevant local authorities in this regard and does not certify the property as having a clear and marketable title. Further, no legal advice regarding the title and ownership of the subject property has been obtained for the purpose of this appraisal exercise. It has been assumed that the title deeds are clear and marketable.

### Environmental Conditions

We have assumed that the subject property is not contaminated and is not adversely affected by any existing or proposed environmental law and any processes which are carried out on the property are regulated by environmental legislation and are properly licensed by the appropriate authorities.

### Town Planning

The permissible land use, zoning, achievable FSI, area statement adopted for purpose of this valuation is based on the information provided by the Client's representative and the same has been adopted for this valuation purpose. VCIPL has assumed the same to be correct and permissible. VCIPL has not validated the same from any authority.

### Area

Based on the information provided by the Client's representative, we understand that the subject property is Residential Flat, admeasuring **2,005.00 Sq. Ft. Total Carpet Area**.

### Condition & Repair

In the absence of any information to the contrary, we have assumed that there are no abnormal ground conditions, nor archaeological remains present which might adversely affect the current or future occupation, development or value of the property. The property is free from rat, infestation, structural or latent defect. No currently known deleterious or hazardous materials or suspect techniques will be used in the construction of or subsequent alteration or additions to the property and comments made in the property details do not purport to express an opinion about, or advise upon, the condition of uninspected parts and should not be taken as making an implied representation or statement about such parts

### Valuation Methodology

For the purpose of this valuation exercise, the valuation methodology used is Direct Comparison Approach Method and proposed Current use / Exiting use premise is considered for this assignment.

The Direct Comparison Approach involves a comparison of the property being valued to similar properties that have actually been sold in arms - length transactions or are offered for sale. This approach demonstrates what buyers have historically been willing to pay (and sellers willing to accept) for similar

properties in an open and competitive market and is particularly useful in estimating the value of the land and properties that are typically traded on a unit basis.

In case of inadequate recent transaction activity in the subject micro-market, the appraiser would collate details of older transactions. Subsequently, the appraiser would analyse rental / capital value trends in the subject micro-market in order to calculate the percentage increase / decrease in values since the date of the identified transactions. This percentage would then be adopted to project the current value of the same.

Where reliance has been placed upon external sources of information in applying the valuation methodologies, unless otherwise specifically instructed by Client and/or stated in the valuation, VCIPL has not independently verified that information and VCIPL does not advise nor accept it as reliable. The person or entity to whom the report is addressed acknowledges and accepts the risk that if any of the unverified information in the valuation is incorrect, then this may have an effect on the valuation.

#### **Not a Structural Survey**

We state that this is a valuation report and not a structural survey

#### **Other**

All measurements, areas and ages quoted in our report are approximate

#### **Legal**

We have not made any allowances with respect to any existing or proposed local legislation relating to taxation on realization of the sale value of the subject property. VCIPL is not required to give testimony or to appear in court by reason of this appraisal report, with reference to the property in question, unless arrangement has been made thereof. Further, no legal advice on any aspects has been obtained for the purpose of this appraisal exercise

#### **Property specific assumptions**

Based on inputs received from the client's representative and site visit conducted, we understand that the subject property is Residential Flat, admeasuring **2,005.00 Sq. Ft. Total Carpet Area.**

Think.Innovate.Create



Think.Innovate.Create

Vastukala Consultants (I) Pvt. Ltd.

An ISO 9001:2015 Certified Company

www.vastukala.org



### **DEFINITION OF VALUE FOR THIS SPECIFIC PURPOSE**

This exercise is to assess **Fair Market Value** of the property under reference as on **19<sup>th</sup> June 2023**.

The term **Fair Market Value** is defined as

*"The most probable price, as of a specified date, in cash, terms equivalent to cash, or in other precisely revealed terms for which the specified property rights would sell after reasonable exposure in a competitive market under all conditions requisite to a fair sale, with the buyer and seller each acting prudently knowledgeably and for self interest assuming that neither is under undue duress".*

Fundamental assumptions and conditions presumed in this definition are:

1. Buyer and seller are motivated by self-interest.
2. Buyer and seller are well informed and are acting prudently.
3. The property is exposed for a reasonable time on the open market.
4. Payment is made in cash or equivalent or in specified financing terms.

### **ASSUMPTIONS, CAVEATS, LIMITATION AND DISCLAIMERS**

1. We assume no responsibility for matters of legal nature affecting the property appraised or the title thereto, nor do we render our opinion as to the title, which is assumed to be good and marketable.
2. The property is valued as though under responsible ownership.
3. It is assumed that the property is free of liens and encumbrances.
4. It is assumed that there are no hidden or unapparent conditions of the subsoil or structure that would render it more or less valuable. No responsibility is assumed for such conditions or for engineering that might be required to discover such factors.
5. There is no direct/ indirect interest in the property valued.
6. The rates for valuation of the property are in accordance with the Govt. approved rates and prevailing market rates.



**DECLARATION OF PROFESSIONAL FEES CHARGED**

We hereby declare that, our professional fees are not contingent upon the valuation findings. However, if the statute AND/OR clients demands that, the fees should be charged on the percentage of assessed value then, with the full knowledge of the AND/OR end user, it is being charged accordingly.

**VALUATION OF THE PROPERTY PREMISES**

Considering various parameters recorded herein above, existing economic scenario, and the information that is available with reference to the development of neighborhood and method selected for valuation, we are of the opinion that, the property premises can be assessed and valued for this particular purpose at **₹ 8,42,10,000.00 (Rupees Eight Crore Forty Two Lakh Ten Thousand Only).**

For **VASTUKALA CONSULTANTS (I) PVT. LTD.**

**MANOJ BABURAO  
CHALIKWAR**

Digitally signed by MANOJ BABURAO CHALIKWAR  
DN: cn=MANOJ BABURAO CHALIKWAR, o=VASTUKALA CONSULTANTS (I) PRIVATE LIMITED, ou=India, email=manojbaburaochalikwar@vastukala.com, c=IN, postalCode=400001, serialNumber=1, uri=mailto:manojbaburaochalikwar@vastukala.com, cn=MANOJ BABURAO CHALIKWAR  
Date: 2023.06.19 12:24:46 +05'30'

**Auth. Sign.**

**Director**

**Manoj B. Chalikwar**

Registered Valuer  
Chartered Engineer (India)  
Reg. No. CAT-I-F-1763  
BOI Emp. No.: MSZ:C&IC:Valuers:2019-20. 010

Think.Innovate.Create