

Valuation Report of the Immovable Property



Details of the property under consideration:

Name of Owner: **Mr. Deepak Subhash Patil & Mrs. Deepali Deepak Patil**

Residential Flat No. B-503, 5th Floor, Wing – B, "**Raunak Residency**", Pokhran Road No. 1, Near Vartak Nagar Police Station, Vartak Nagar, Village – Majiwada, Thane (West), Taluka & District – Thane, PIN Code - 400 606, State – Maharashtra, Country – India.

Latitude Longitude: 19°12'52.8"N 72°57'48.0"E

Think.Innovate.Create

Valuation Prepared for:

SVC Co-Operative Bank Ltd.

Kasarvadavali Branch



Shop No. 7, Ground Floor, Puranik Capital, Ghodbunder Road, Opp. Hyper City Mall, Kasarvadavali, Thane (West) – 400 615, State – Maharashtra, Country – India.



Thane : 101, 1st Floor, B Wing, Beth Shalom, Near Civil Hospital, Thane (W) - 400 601, (M.S.), INDIA
E-mail : thane@vastukala.org, Tel. : 80978 82976 / 90216 25621

Our Pan India Presence at :

 Mumbai	 Aurangabad	 Pune	 Rajkot
 Thane	 Nanded	 Indore	 Raipur
 Delhi NCR	 Nashik	 Ahmedabad	 Jaipur

 **Regd. Office** : 121, 1st Floor, Ackruti Star, Central Road, MIDC, Andheri (E), **Mumbai** - 400 093, (M.S.), INDIA
 TeleFax : +91 22 28371325/24
 mumbai@vastukala.org

VALUATION OPINION REPORT

This is to certify that the property bearing Residential Flat No. B-503, 5th Floor, Wing – B, "Raunak Residency", Pokhran Road No. 1, Near Vartak Nagar Police Station, Vartak Nagar, Village – Majiwada, Thane (West), Taluka & District – Thane, PIN Code - 400 606, State – Maharashtra, Country – India belongs to **Mr. Deepak Subhash Patil & Mrs. Deepali Deepak Patil.**

Boundaries	:	Building
North	:	Vartak Nagar Road
South	:	Kanchanganga Tower
East	:	Dharmveer Anand Dighe Saheb Road
West	:	Open Plot

Considering various parameters recorded, existing economic scenario, and the information that is available with reference to the development of neighborhood and method selected for valuation, we are of the opinion that, the property premises can be assessed for this particular purpose at ₹ 1,01,08,000.00 (Rupees One Crore One Lakh Eight Thousand Only). As per Site Inspection 85% Construction Work is Completed.

The valuation of the property is based on the documents produced by the concern. Legal aspects have not been taken into considerations while preparing this valuation report.

For VASTUKALA CONSULTANTS (I) PVT. LTD.



Director

Auth. Sign.

Manoj B. Chalikwar

Registered Valuer
Chartered Engineer (India)
Reg. No. CAT-I-F-1763
SVC Emp. No. Ref.: CO/Tec/BUS/526/20-21
Encl: Valuation report.



Thane : 101, 1st Floor, B Wing, Beth Shalom, Near Civil Hospital, Thane (W) - 400 601, (M.S.), INDIA
E-mail : thane@vastukala.org, Tel. : 80978 82976 / 90216 25621

Our Pan India Presence at :

Mumbai Aurangabad Pune Rajkot
Thane Nanded Indore Raipur
Delhi NCR Nashik Ahmedabad Jaipur

Regd. Office : 121, 1st Floor, Ackruti Star,
Central Road, MIDC, Andheri (E),
Mumbai - 400 093, (M.S.), INDIA
TeleFax : +91 22 28371325/24
mumbai@vastukala.org

Vastukala Consultants (I) Pvt. Ltd.

121, 1st Floor, Ackruti Star, Central Road, MIDC, Andheri (E), Mumbai – 400 093.

To,

**The Branch Manager,
SVC Co-Operative Bank Ltd.
Kasarvadavali Branch**Shop No. 7, Ground Floor, Puranik Capital,
Ghodbunder Road, Opp. Hyper City Mall,
Kasarvadavali, Thane (West) – 400 615,
State – Maharashtra, Country – India.**VALUATION REPORT (IN RESPECT OF FLAT)**

I		General	
1.	Purpose for which the valuation is made	:	To assess value of the property for Bank Loan Purpose.
2.	a) Date of inspection	:	31.05.2023
	b) Date on which the valuation is made	:	03.06.2023
3.	List of documents produced for perusal:		
	1) Copy of Agreement for Sale dated 23.05.2023 Between M/s. Unnathi Estate (the Promoters) and Mr. Deepak Subhash Patil & Mrs. Deepali Deepak Patil (the Allottee).		
	2) Copy of Commencement Certificate No. S04 / 0068 / 14 / TMC / TDD / 1320 / 15 dated 01.01.2015 issued by Thane Municipal Corporation.		
	3) Copy of RERA Registration Certificate No. P51700009540 dated 09.09.2021. (Downloaded from RERA site)		
	4) Copy of Letter dated 23.05.2023 issued by Unnathi Estate.		
4.	Name of the owner(s) and his / their address (es) with Phone no. (details of share of each owner in case of joint ownership)	:	Mr. Deepak Subhash Patil & Mrs. Deepali Deepak Patil Address: Residential Flat No. B-503, 5th Floor, Wing – B, "Raunak Residency", Pokhran Road No. 1, Near Vartak Nagar Police Station, Vartak Nagar, Village – Majiwada, Thane (West), Taluka & District – Thane, PIN Code - 400 606, State – Maharashtra, Country – India. Contact Person: Ms. Sayali Ghate (Sales Manager) Contact No. 8657053172 Joint Ownership Details of ownership share is not available
Stage of Construction			
If under construction, extent of completion			
	Foundation	Completed	RCC Plinth Completed
	Ground/Stilt Floors	Completed	Floors Completed
	Internal & External Brick Work	Completed	Internal Plastering Up to 25 Floors Completed

	External Plastering	Completed	Flooring / Kitchen Tilling	Up to 18 Floors Completed
	Internal Painting	Up to 20 Floors Completed	Electrification	Up to 21 Floors Completed
	Doors and Windows	Up to 12 Floors Completed	Total	85% work completed
5.	Brief description of the property (Including Leasehold / freehold etc.)	:	The property is a Residential Flat No. 503 in under construction building. The flat is located on 5 th floor in the said under construction building. As per Agreement sale plan the composition of flat is 2 Bedroom + Living Room + Kitchen + 2 Toilets + Passage (i.e. 2 BHK with 2 Toilets). The property is at 4.4 Km. distance from nearest railway station Thane.	
6.	Location of property	:		
	a) Plot No. / Survey No.	:	Survey No. 186 / P, 364 / P	
	b) Door No.	:	Residential Flat No. B-503	
	c) T.S. No. / Village	:	Village – Majiwada	
	d) Ward / Taluka	:	Taluka – Thane	
	e) Mandal / District	:	District – Thane	
	f) Date of issue and validity of layout of approved map / plan	:	Copy of Approved Building plans were not provided and not verified.	
	g) Approved map / plan issuing authority	:		
	h) Whether genuineness or authenticity of approved map/ plan is verified	:	Building is under construction	
	i) Any other comments by our empanelled valuers on authentic of approved plan	:	No	
7.	Postal address of the property	:	Residential Flat No. B-503, 5 th Floor, Wing – B, " Raunak Residency ", Pokhran Road No. 1, Near Vartak Nagar Police Station, Vartak Nagar, Village – Majiwada, Thane (West), Taluka & District – Thane, PIN Code - 400 606, State – Maharashtra, Country – India.	
8.	City / Town	:	Thane (West)	
	Residential area	:	Yes	
	Commercial area	:	No	
	Industrial area	:	No	
9.	Classification of the area	:		
	i) High / Middle / Poor	:	Middle Class	
	ii) Urban / Semi Urban / Rural	:	Urban	
10.	Coming under Corporation limit / Village Panchayat / Municipality	:	Village – Majiwada Thane Municipal Corporation, Thane	
11.	Whether covered under any State / Central Govt. enactments (e.g., Urban Land Ceiling	:	No	

	Act) or notified under agency area/ scheduled area / cantonment area		
12.	Boundaries		
	Building	As per actual site	As per document
	North	: Vartak Nagar Road	Details not available
	South	: Kanchanganga Tower	Details not available
	East	: Dharmveer Anand Dighe Saheb Road	Details not available
	West	: Open Plot	Details not available
	Flat	As per actual site	As per document
	North	Open Space (R)	Details not available
	South	Flat No. 504	Details not available
	East	Open Space	Details not available
	West	Flat No. 502	Details not available
13	Dimensions of the site	N.A., As the property is under consideration is Residential Flat in an Apartment / Building	
14.	Extent of the site	: RERA Carpet Area in Sq. Ft. = 493.00 Balcony Area in Sq. Ft. = 39.00 Total Carpet Area in Sq. Ft. = 532.00 (Area as per Agreement for Sale) Built Up Area in Sq. Ft. = 585.00 (Carpet Area as per Agreement + 10%)	
14.	Latitude, Longitude & Co-ordinates of Flat	: 19°12'52.8"N 72°57'48.0"E	
15.	Extent of the site considered for Valuation (least of 13A& 13B)	: RERA Carpet Area in Sq. Ft. = 493.00 Balcony Area in Sq. Ft. = 39.00 Total Carpet Area in Sq. Ft. = 532.00 (Area as per Agreement for Sale)	
II	APARTMENT BUILDING		
1.	Nature of the Apartment	: Residential	
2.	Location	:	
	C.T.S. No.	: Village – Majiwada	
	Block No.	: -	
	Ward No.	: -	
	Village / Municipality / Corporation	: Village – Majiwada Thane Municipal Corporation, Thane	
	Door No., Street or Road	: Residential Flat No. B-503, 5 th Floor, Wing – B, " Raunak Residency ", Pokhran Road No. 1, Near Vartak Nagar Police Station, Vartak Nagar, Village – Majiwada, Thane (West), Taluka & District – Thane, PIN Code - 400 606, State – Maharashtra, Country – India.	
3.	Description of the locality Residential / Commercial / Mixed	: Residential	
4.	Year of Construction	: Building is under construction	
5.	Number of Floors	: Ground + 27 Upper Floor	

6.	Type of Structure	:	Proposed R.C.C. Framed Structure
7.	Number of Dwelling units in the building	:	Proposed 8 flats on 5 th floor
8.	Quality of Construction	:	Building Under Construction
9.	Appearance of the Building	:	
10.	Maintenance of the Building	:	
11.	Facilities Available	:	
	Lift	:	Proposed 2 Lifts
	Protected Water Supply	:	Proposed Municipal Water supply
	Underground Sewerage	:	Proposed Connected to Municipal Sewerage System
	Car parking - Open / Covered	:	Proposed Basement parking
	Is Compound wall existing?	:	Building is under construction
	Is pavement laid around the building	:	Building is under construction
III	FLAT		
1	The floor in which the Flat is situated	:	5 th Floor
2	Door No. of the Flat	:	Residential Flat No. 503
3	Specifications of the Flat	:	
	Roof	:	R.C.C. Slab
	Flooring	:	Vitrified tiles flooring
	Doors	:	Teak Wood door frame with flush shutter door
	Windows	:	Powder Coated Aluminum sliding windows
	Fittings	:	Concealed & Open plumbing with C.P. fittings. Electrical wiring with Concealed.
	Finishing	:	Cement Plastering POP finishing
4	House Tax	:	
	Assessment No.	:	Details not available
	Tax paid in the name of:	:	Details not available
	Tax amount:	:	Details not available
5	Electricity Service connection No.:	:	Details not available
	Meter Card is in the name of:	:	Details not available
6	How is the maintenance of the Flat?	:	Building is under construction
7	Sale Deed executed in the name of	:	Mr. Deepak Subhash Patil & Mrs. Deepali Deepak Patil
8	What is the undivided area of land as per Sale Deed?	:	Details not available
9	What is the plinth area of the Flat?	:	Built Up Area in Sq. Ft. = 585.00 (Carpet Area as per Agreement + 10%)
10	What is the floor space index (app.)	:	As per TMC norms
11	What is the Carpet Area of the Flat?	:	RERA Carpet Area in Sq. Ft. = 493.00 Balcony Area in Sq. Ft. = 39.00 Total Carpet Area in Sq. Ft. = 532.00 (Area as per Agreement for Sale) Built Up Area in Sq. Ft. = 585.00 (Carpet Area + 10%)

12	Is it Posh / I Class / Medium / Ordinary?	:	Middle Class
13	Is it being used for Residential or Commercial purpose?	:	Residential purpose
14	Is it Owner-occupied or let out?	:	Building is under construction
15	If rented, what is the monthly rent?	:	₹ 21,000.00 Expected rental income per month after building completion
IV	MARKETABILITY	:	
1	How is the marketability?	:	Good
2	What are the factors favouring for an extra Potential Value?	:	Located in developed area
3	Any negative factors are observed which affect the market value in general?	:	No
V	Rate	:	
1	After analyzing the comparable sale instances, what is the composite rate for a similar Flat with same specifications in the adjoining locality? - (Along with details / reference of at - least two latest deals / transactions with respect to adjacent properties in the areas)	:	₹ 18,000.00 to ₹ 19,000.00 per Sq. Ft. on Carpet Area
2	Assuming it is a new construction, what is the adopted basic composite rate of the Flat under valuation after comparing with the specifications and other factors with the Flat under comparison (give details).	:	₹ 19,000.00 per Sq. Ft. on Carpet Area
3	Break – up for the rate	:	
	I. Building + Services	:	₹ 2,800.00 per Sq. Ft.
	II. Land + others	:	₹ 16,200.00 per Sq. Ft.
4	Guideline rate obtained from the Government Portal (an evidence thereof to be enclosed)	:	₹ 1,23,690.00 per Sq. M. i.e. ₹ 11,491.00 per Sq. Ft.
VI	COMPOSITE RATE ADOPTED AFTER DEPRECIATION		
a	Depreciated building rate	:	
	Replacement cost of Flat with Services (v(3)i)	:	₹ 2,800.00 per Sq. Ft.
	Age of the building	:	Building is under construction
	Life of the building estimated	:	60 years after completion (Subject to proper, preventive periodic maintenance & structural repairs).
	Depreciation percentage assuming the salvage value as 10%	:	N.A., Building is under construction
	Depreciated Ratio of the building	:	-
b	Total composite rate arrived for Valuation	:	
	Depreciated building rate VI (a)	:	₹ 2,800.00 per Sq. Ft.
	Rate for Land & other V (3) ii	:	₹ 16,200.00 per Sq. Ft.
	Total Composite Rate	:	₹ 19,000.00 per Sq. Ft.
	Remarks: At the time of visit, Builder has not allowed for site inspection and Internal Photographs. The details about the work progress status has been provided by Sales Manager Ms. Sayali Ghate (Contact No. 8657053172).		

Details of Valuation:

Sr. No.	Description	Area in Sq. Ft.	Rate per unit (₹)	Estimated Value (₹)
1	Present value of the Flat	532.00	19,000.00	1,01,08,000.00
2	Wardrobes			
3	Showcases /			
4	Kitchen arrangements			
5	Superfine finish			
6	Interior Decorations			
7	Electricity deposits / electrical fittings, etc.			
8	Extra collapsible gates / grill works etc.			
9	Potential value, if any			
10	Others			
	Total Fair Market value of the property			1,01,08,000.00
	Total Realisable value of the property			90,97,200.00
	Total Distress Value of the property			80,86,400.00
	Insurable value of the property (585.00 X 2800.00)			16,38,000.00
	Guideline value of the property (As per Index II)			71,36,795.20

Approach adopted for valuation: Sales Comparison Approach

- The sales comparison approach uses the market data of sale prices to estimate the value of a real estate property. Property valuation in this method is done by comparing a property to other similar properties that have been recently sold. Comparable properties, also known as comparable, or comps, must share certain features with the property in question. Some of these include physical features such as square footage, number of rooms, condition, and age of the building; however, the most important factor is no doubt the location of the property.
- Adjustments are usually needed to account for differences as no two properties are exactly the same. To make proper adjustments when comparing properties, real estate appraisers must know the differences between the comparable properties and how to value these differences.
- The sales comparison approach is commonly used for Residential Flat, where there are typically many comparable available to analyze.
- As the property is a Residential Flat, we have adopted Sale Comparison Approach Method for the purpose of valuation.
- The Price for similar type of property in the nearby vicinity is in the range of ₹ 18,000.00 to ₹ 19,000.00 per Sq. Ft. on Carpet area Considering the rate with attached report, current market conditions, demand and supply position, Flat size, location, upswing in real estate prices, sustained demand for Residential Flat, all round development of residential application in the locality etc. We estimate ₹ 19,000.00 per Sq. Ft. on Carpet Area for valuation.

Actual site photographs



Route Map of the property

Site u/r

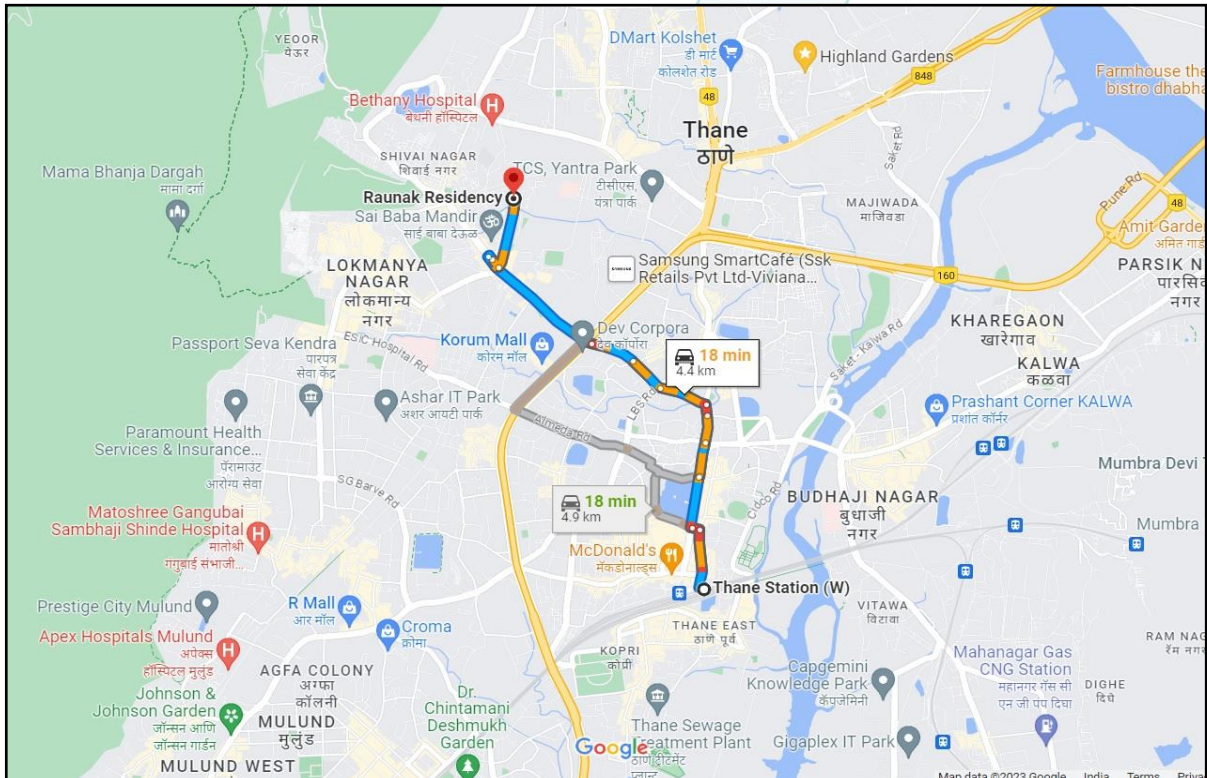
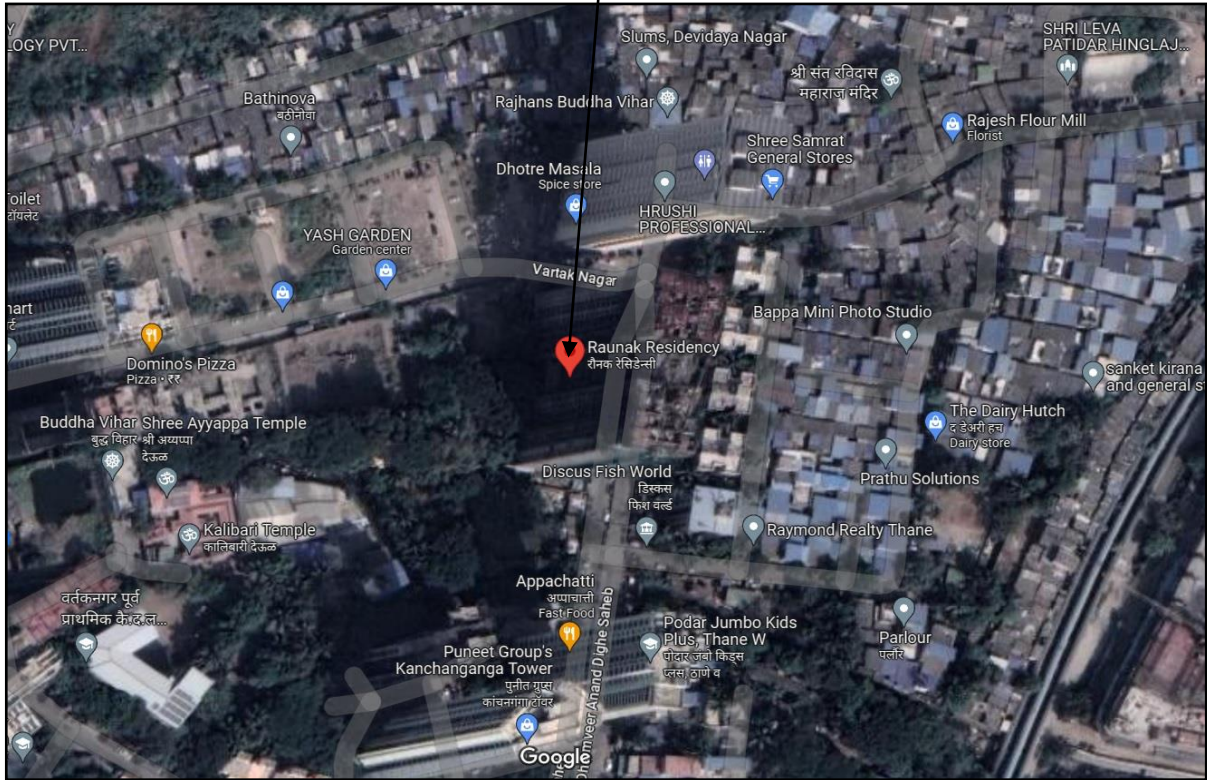

Latitude Longitude: 19°12'52.8"N 72°57'48.0"E

Note: The Blue line shows the route to site from nearest railway station (Thane – 4.4 Km.)

Ready Reckoner Rate

Department of Registration & Stamps
 Government of Maharashtra

नोंदणी व मुद्रांक विभाग
 महाराष्ट्र शासन

नोंदणी व मुद्रांक विभाग, महाराष्ट्र शासन
 बाजारमूल्य दर पत्रक

Home
Valuation Rules User Manual
Close
Feedback

Annual Statement of Rates

Year: 20232024 Language: English

Selected District: ठाणे

Select Taluka: ठाणे

Select Village: गावाचे नाव : माजीवडे

Search By: Survey No Location

Enter Survey No: 186

उपविभाग	खुली जमीन	निवासी सदनिका	बॉफिस	दुकाने	बीचोगिक	एकक (Rs./)	Attribute
6/23-3ड) मौजे माजिवडे सर्वे क्र.	42300	117800	135300	156800	135300	चौ. मीटर	सर्व्हे नंबर
6/27-4क) ठाणे खाडी लगतचा माजिवड्याचा भाग सिटीएस क्रमांक	41400	137600	154700	172800	154700	चौ. मीटर	सि.टी.एस. नंबर

Stamp Duty Ready Reckoner Market Value Rate for Flat (A)	1,17,800.00			
Increase by 5% on Flat Located on 5 th Floor	5,890.00			
Stamp Duty Ready Reckoner Market Value Rate (After Increase)	1,23,690.00	Sq. Mt.	11,491.00	Sq. Ft.

Multi-Storied building with Lift

For residential premises / commercial unit / office on above floor in multistoried building, the rate mentioned in the ready reckoner will be increased as under:

	Location of Flat / Commercial Unit in the building	Rate
a)	On Ground to 4 Floors	No increase for all floors from ground to 4 floors
b)	5 Floors to 10 Floors	Increase by 5% on units located between 5 to 10 floors
c)	11 Floors to 20 Floors	Increase by 10% on units located between 11 to 20 floors
d)	21 Floors to 30 Floors	Increase by 15% on units located between 21 to 30 floors
e)	31 Floors and above	Increase by 20% on units located on 31 and above floors

Price Indicators

magicbricks
Buy ▾ Rent ▾ Sell ▾ Home Loans ▾
Login ▾ Post Property FREE

Home > Property for Sale in Thane > Flats for Sale in Thane > Flats for Sale in Vartak Nagar > 1 BHK Flats for Sale in Vartak Nagar > 660 Sq-ft

Save Time & Money with 👑 MB Prime
Find the right Property by calling Upto 35 Owners directly
Join Prime @ 50% OFF

₹70.0 Lac

Get ₹21,000 cashback on Home Loan ONLY ON MAGICBRICKS

1 BHK Flat For Sale in Raunak Residency, Vartak Nagar, Thane

1 Bed 2 Baths 2 Balconies Semi-Furnished

Carpet Area 369 sqft ₹18,970/sqft	Developer Raunak Group	Project Raunak Residency
Floor Upper Basement (Out of 25 Floors)	Transaction Type Resale	Facing East
Furnished Status Semi-Furnished	Type Of Ownership Freehold	Age Of Construction Under Construction

📷 +5 Photos

📍 East Facing Property

Contact Owner
Get Phone No.
👤 Last contact made 75 days ago

More Details

Price Breakup	₹ 70 Lac
Booking Amount	₹ 51,000
Address	pokj, Vartak Nagar, Thane - Central Thane, Maharashtra
Landmarks	Viviana Mall

Contact Owner

CHITHRAPALAM -91-8000000000

Get Phone No.

📄 Download Brochure

magicbricks
Buy ▾ Rent ▾ Sell ▾ Home Loans ▾
Login ▾ Post Property FREE

Home > Property for Sale in Thane > Flats for Sale in Thane > Flats for Sale in Vartak Nagar > 1 BHK Flats for Sale in Vartak Nagar > 660 Sq-ft

Get full support from Relationship Manager 👑 MB Prime
Shortlists Properties
Live Video Call
Communicates with Owners
Join Prime @ 50% OFF

₹66.0 Lac

Get ₹19,800 cashback on Home Loan ONLY ON MAGICBRICKS

1 BHK Flat For Sale in Raunak Residency, Vartak Nagar, Thane

1 Bed 2 Baths Unfurnished

Carpet Area 344 sqft ₹19,186/sqft	Developer Raunak Group	Project Raunak Residency
Floor 3 (Out of 27 Floors)	Transaction Type Resale	Status Ready to Move
Facing East	Furnished Status Unfurnished	Type Of Ownership Freehold

📷 +9 Photos

📍 East Facing Property

Contact Owner
Get Phone No.
👤 Last contact made 9 days ago

More Details

Price Breakup	₹ 66 Lac
Address	Vartak Nagar, Thane - Central Thane, Maharashtra
Furnishing	Unfurnished

Contact Owner

Deepak Morye -91-9800000000

Get Phone No.

📄 Download Brochure

Price Indicators

square yards
Thane ▾ Buy ▾ Rent ▾ Projects ▾ Agents ▾ More Services ▾ Resources ▾ Data Intelligence

Overview
Price List
Floor Plans
Data Intelligence
Brochure
Amenities
Specifications
Rating & Reviews
Commute Time
Location & Landmarks

Raunak Residency Thane - Project Info

Raunak Residency is a world-class residential project launched by Raunak Developers situated in Thane West, Thane. The project offers contemporary living with a perfect blend of comfort and tranquility. The gated project consists of affordable 1BHK-2BHK low rise homes that are infused with world-class amenities. Spread across 410 acres, the residential apartments offer 344 sqft to 532 sqft. Raunak Residency offers breathtaking views and fresh air, making it a must-have destination for a lavish lifestyle. Featuring the largest open spaces among projects in the locality, this project comes with 5 tier securities such as smart card access control, VRV air-conditioned homes, and electric charging facilities, a first in the area. Besides, the project is strategically placed on prime location of golf course extension road and is close to prominent

Show More ▾

Raunak Residency Thane - Price List

Unit Type	Area	New Home Price*
1 BHK 344 Sq. Ft. Apartment	344 Sq. Ft. (Carpet)	₹ 66.00 Lac
1 BHK 367 Sq. Ft. Apartment	367 Sq. Ft. (Carpet)	₹ 70.41 Lac
2 BHK 532 Sq. Ft. Apartment	532 Sq. Ft. (Carpet)	₹ 1.04 Cr

Raunak Residency Thane - Floor Plans

Raunak Residency, a project by Raunak Developers, is a premium residential project in the heart of Thane West. The project offers 410 units in 0.59 acres with a range of 344 sqft to 532 sqft. You can see the Floor Plan of Raunak Residency below.

Read More

📞 **Contact our Real Estate Experts**

+91 ▾

Enable updates through 📧 WhatsApp

Contact Now

commonfloor.com A Quikr COMPANY
Thane ▾ Buy ▾ Locality or Builder or Project Name 🔍 POST PROPERTY

Home > Thane > Mumbai Thane > Thane West > Pokhran Road No. 1 > Completed Projects > Raunak Residency
₹66.04 L onwards

Raunak Residency

By: Raunak Group in Pokhran Road No. 1

OVERVIEW
LOCATION
BUY (9)
RENT

Gallery

+2 IMAGES

BHK: 1, 2 BHK

Area: 344 - 532 sq.ft. (31.96 - 49.42 sq.m)

Possession: Jun-2023 (Ready-to-move)

Price Range: ₹ 66.04 L - 1.02 Cr

Property Type: Apartment

Launched Date: Aug-2017

RERA ID: P51700009540

Request a Call Back

Buy Rent

Allow Commonfloor to send notifications

You will receive notifications via SMS, Whatsapp, Email. You can change your preference later.

I am looking for

 Home Loan
 Painting Service
 Interior Design Service

REQUEST CALL BACK

I authorize Commonfloor.com... [Read More](#)

Unit Configuration

Unit Types	Super Built-Up Area	Carpet Area	Price	Floor Plans	Live-in Tour
1 BHK Apartment <small>Availability*: Yes</small>	NA	344 - 367 sq.ft <small>(31.96 - 34.1 sq.m)</small>	₹ 66.04 L - 70.46 L		NA
2 BHK Apartment <small>Availability*: Yes</small>	NA	532 sq.ft <small>(49.42 sq.m)</small>	₹ 1.02 Cr		NA

*Availability: Yes/Sold Out depicts Availability with Builder only. Taxes and other charges may apply. Last Updated on 01-Jun-2023

Discover India's largest and most loved coworking network.

Explore Now



As a result of my appraisal and analysis, it is my considered opinion that of the above property in the prevailing condition with aforesaid specifications is ₹ 1,01,08,000.00 (Rupees One Crore One Lakh Eight Thousand Only). As per Site Inspection 85% Construction Work is Completed.

Place: Thane

Date: 03.06.2023

For VASTUKALA CONSULTANTS (I) PVT. LTD. ®

Director

Auth. Sign.

Manoj B. Chalikwar

Registered Valuer

Chartered Engineer (India)

Reg. No. CAT-I-F-1763

SVC Emp. No. Ref.: CO/Tec/BUS/526/20-21

The undersigned has inspected the property detailed in the Valuation Report dated _____
on _____. We are satisfied that the fair and reasonable market value of the property is
₹ _____ (Rupees _____
_____ only).

Date

Signature

(Name & Designation of the Inspecting Official/s)

Countersigned
(BRANCH MANAGER)

Enclosures		
	Declaration-cum-undertaking from the valuer (Annexure – I)	Attached
	Model code of conduct for valuer (Annexure – II)	Attached

(Annexure – I)

DECLARATION-CUM-UNDERTAKING

I, Manoj Chalikwar son of Shri. Baburao Chalikwar do hereby solemnly affirm and state that:

- a. I am a citizen of India.
- b. I will not undertake valuation of any assets in which I have a direct or indirect interest or become so interested at any time during a period of three years prior to my appointment as valuer or three years after the valuation of assets was conducted by me.
- c. The information furnished in my valuation report dated 03.06.2023 is true and correct to the best of my knowledge and belief and I have made an impartial and true valuation of the property.
- d. I/ my authorized representative has personally inspected the property 31.05.2023. The work is not sub - contracted to any other valuer and carried out by myself.
- e. Valuation report is submitted in the format as prescribed by the bank.
- f. I have not been depanelled / delisted by any other bank and in case any such depanelment by other banks during my empanelment with you, I will inform you within 3 days of such depanelment.
- g. I have not been removed / dismissed from service / employment earlier.
- h. I have not been convicted of any offence and sentenced to a term of imprisonment
- i. I have not been found guilty of misconduct in my professional capacity.
- j. I have not been declared to be unsound mind.
- k. I am not an undischarged bankrupt, or has not applied to be adjudicated as a bankrupt;
- l. I am not an undischarged insolvent.
- m. I have not been levied a penalty under section 271J of Income-tax Act, 1961 (43 of 1961) and time limit for filing appeal before Commissioner of Income-tax (Appeals) or Income-tax Appellate Tribunal, as the case may be has expired, or such penalty has been confirmed by Income-tax Appellate Tribunal, and five years have not elapsed after levy of such penalty
- n. I have not been convicted of an offence connected with any proceeding under the Income Tax Act 1961, Wealth Tax Act 1957 or Gift Tax Act 1958 and

- o. My PAN Card number as applicable is AERPC9086P
- p. I undertake to keep you informed of any events or happenings which would make me ineligible for empanelment as a valuer
- q. I have not concealed or suppressed any material information, facts and records and I have made a complete and full disclosure
- r. I have read the Handbook on Policy, Standards and procedure for Real Estate Valuation, 2011 of the IBA and this report is in conformity to the "Standards" enshrined for valuation in the Part - B of the above handbook to the best of my ability.
- s. I have read the International Valuation Standards (IVS) and the report submitted to the Bank for the respective asset class is in conformity to the "Standards" as enshrined for valuation in the IVS in "General Standards" and "Asset Standards" as applicable. The valuation report is submitted in the prescribed format of the bank.
- t. I abide by the Model Code of Conduct for empanelment of valuer in the Bank. (Annexure V - A signed copy of same to be taken and kept along with this declaration)
- u. I am valuer registered with Insolvency & Bankruptcy Board of India (IBBI)
- v. My CIBIL Score and credit worthiness is as per Bank's guidelines.
- w. I am the Director of the company, who is competent to sign this valuation report.
- x. I will undertake the valuation work on receipt of Letter of Engagement generated from the system (i.e., LLMS / LOS) only.
- y. Further, I hereby provide the following information.

Sr. No.	Particulars	Valuer comment
1.	background information of the asset being valued;	The property was purchased by Mr. Deepak Subhash Patil & Mrs. Deepali Deepak Patil from M/s. Unnathi Estate vide Agreement for sale dated 23.05.2023.
2.	purpose of valuation and appointing authority	As per the request from SVC Co-Operative Bank Ltd., Kasarvadavali Branch to assess fair market value of the property for Bank Loan Purpose.
3.	identity of the valuer and any other experts involved in the valuation;	Manoj B. Chalikwar – Regd. Valuer Suraj Zore – Valuation Engineer Shobha Kuperkar – Processing Officer Pratibha Shilvanta – Processing Officer
4.	disclosure of valuer interest or conflict, if any;	We have no interest, either direct or indirect, in the property valued. Further to state that we do not have relation or any connection with property owner / applicant directly or indirectly. Further to state that we are an independent Valuer and in no way related to property owner / applicant
5.	date of appointment, valuation date and date of report;	Date of Appointment – 31.05.2023 Valuation Date – 03.06.2023 Date of Report – 03.06.2023
6.	inspections and/or investigations undertaken;	Physical Inspection done on 31.05.2023
7.	nature and sources of the information used or relied upon;	<ul style="list-style-type: none"> • Market Survey at the time of site visit • Ready Reckoner rates / Circle rates • Online search for Registered Transactions • Online Price Indicators on real estate portals • Enquiries with Real estate consultants
8.	procedures adopted in carrying out the valuation and valuation standards followed;	Comparative Sales Method / Market Approach
9.	restrictions on use of the report, if any;	This valuation is for the use of the party to whom it is addressed and for no other purpose. No responsibility is accepted to any third party who may use or rely on the whole or any part of this valuation. The valuer has no pecuniary interest that would conflict with the proper valuation of the property.
10.	major factors that were taken into account during the valuation;	current market conditions, demand and supply position, Residential Flat size, location, upswing in real estate prices, sustained demand for Residential Flat, all-round development of commercial and residential application in the locality etc.
11.	Caveats, limitations and disclaimers to the extent they explain or elucidate the limitations faced by valuer, which shall not be for the purpose of limiting his responsibility for the valuation report.	Attached

Assumptions, Disclaimers, Limitations & Qualifications

Value Subject to Change

The subject appraisal exercise is based on prevailing market dynamics as on **03rd June 2023** and does not take into account any unforeseeable developments which could impact the same in the future.

Our Investigations

We are not engaged to carry out all possible investigations in relation to the subject property. Where in our report we identify certain limitations to our investigations, this is to enable the reliant party to instruct further investigations where considered appropriate or where we recommend as necessary prior to reliance. Vastukala Consultants India Pvt. Ltd. (VCIPL) is not liable for any loss occasioned by a decision not to conduct further investigations

Assumptions

Assumptions are a necessary part of undertaking valuations. VCIPL adopts assumptions for the purpose of providing valuation advice because some matters are not capable of accurate calculations or fall outside the scope of our expertise, or out instructions. The reliant party accepts that the valuation contains certain specific assumptions and acknowledge and accept the risk of that if any of the assumptions adopted in the valuation are incorrect, then this may have an effect on the valuation.

Information Supplied by Others

The appraisal is based on the information provided by the client. The same has been assumed to be correct and has been used for appraisal exercise. Where it is stated in the report that another party has supplied information to VCIPL, this information is believed to be reliable but VCIPL can accept no responsibility if this should prove not to be so.

Future Matters

To the extent that the valuation includes any statement as to a future matter, that statement is provided as an estimate and/or opinion based on the information known to VCIPL at the date of this document. VCIPL does not warrant that such statements are accurate or correct.

Map and Plans

Any sketch, plan or map in this report is included to assist the reader while visualising the property and assume no responsibility in connection with such matters.

Site Details

Based on inputs received from Client and site visit conducted, we understand that the subject property is Residential Flat admeasuring **Total Carpet Area = 532.00 Sq. Ft.** in the name of **Mr. Deepak Subhash Patil &**

Mrs. Deepali Deepak Patil. At present, the property is Under Construction. Further, VCIPL has assumed that the subject property is free from any encroachment and is available as on the date of the appraisal.

Property Title

Based on our discussion with the Client, we understand that the subject property is owned by **Mr. Deepak Subhash Patil & Mrs. Deepali Deepak Patil.** For the purpose of this appraisal exercise, we have assumed that the subject property has a clear title and is free from any encumbrances, disputes and claims. VCIPL has made no further enquiries with the relevant local authorities in this regard and does not certify the property as having a clear and marketable title. Further, no legal advice regarding the title and ownership of the subject property has been obtained for the purpose of this appraisal exercise. It has been assumed that the title deeds are clear and marketable

Environmental Conditions

We have assumed that the subject property is not contaminated and is not adversely affected by any existing or proposed environmental law and any processes which are carried out on the property are regulated by environmental legislation and are properly licensed by the appropriate authorities.

Area

Based on the information provided by the Client, we understand that subject property is Residential Flat admeasuring **Total Carpet Area = 532.00 Sq. Ft.**

Condition & Repair

In the absence of any information to the contrary, we have assumed that there are no abnormal ground conditions, nor archaeological remains present which might adversely affect the current or future occupation, development or value of the property. The property is free from rat, infestation, structural or latent defect. No currently known deleterious or hazardous materials or suspect techniques will be used in the construction of or subsequent alteration or additions to the property and comments made in the property details do not purport to express an opinion about, or advise upon, the condition of uninspected parts and should not be taken as making an implied representation or statement about such parts

Valuation Methodology

The sales comparison approach uses the market data of sale prices to estimate the value of a real estate property. Property valuation in this method is done by comparing a property to other similar properties that have been recently sold. Comparable properties, also known as comparable, or comps, must share certain features with the property in question. Some of these include physical features such as square footage, number of rooms, condition, and age of the building; however, the most important factor is no doubt the location of the property. Adjustments are usually needed to account for differences as no two properties are exactly the same. To make proper adjustments when comparing properties, real estate appraisers must know the differences between the comparable properties and how to value these differences.

The sales comparison approach is commonly used for Residential Flat, where there are typically many comparable available to analyze. As the property is a Residential Flat, we have adopted Sale Comparison Approach Method for the purpose of valuation.

In case of inadequate recent transaction activity in the subject micro-market, the appraiser would collate details of older transactions. Subsequently, the appraiser would analyse rental / capital value trends in the subject micro-market in order to calculate the percentage increase / decrease in values since the date of the identified transactions. This percentage would then be adopted to project the current value of the same.

Where reliance has been placed upon external sources of information in applying the valuation methodologies, unless otherwise specifically instructed by Client and/or stated in the valuation, VCIPL has not independently verified that information and VCIPL does not advise nor accept it as reliable. The person or entity to whom the report is addressed acknowledges and accepts the risk that if any of the unverified information in the valuation is incorrect, then this may have an effect on the valuation.

Not a Structural Survey

We state that this is a valuation report and not a structural survey

Other

All measurements, areas and ages quoted in our report are approximate

Legal

We have not made any allowances with respect to any existing or proposed local legislation relating to taxation on realization of the sale value of the subject property. VCIPL is not required to give testimony or to appear in court by reason of this appraisal report, with reference to the property in question, unless arrangement has been made thereof. Further, no legal advice on any aspects has been obtained for the purpose of this appraisal exercise

Property specific assumptions

Based on inputs received from the client and site visit conducted, we understand that the subject property is Residential Flat admeasuring **Total Carpet Area = 532.00 Sq. Ft.**

ASSUMPTIONS, CAVEATS, LIMITATION AND DISCLAIMERS

1. We assume no responsibility for matters of legal nature affecting the property appraised or the title thereto, nor do we render our opinion as to the title, which is assumed to be good and marketable.
2. The property is valued as though under responsible ownership.
3. It is assumed that the property is free of liens and encumbrances.
4. It is assumed that there are no hidden or unapparent conditions of the subsoil or structure that would render it more or less valuable. No responsibility is assumed for such conditions or for engineering that might be required to discover such factors.
5. There is no direct/ indirect interest in the property valued.
6. The rates for valuation of the property are in accordance with the Govt. approved rates and prevailing market rates.

(Annexure – II)

MODEL CODE OF CONDUCT FOR VALUERS

Integrity and Fairness

1. A valuer shall, in the conduct of his/its business, follow high standards of integrity and fairness in all his/its dealings with his/its clients and other valuers.
2. A valuer shall maintain integrity by being honest, straightforward, and forthright in all professional relationships.
3. A valuer shall endeavour to ensure that he/it provides true and adequate information and shall not misrepresent any facts or situations.
4. A valuer shall refrain from being involved in any action that would bring disrepute to the profession.
5. A valuer shall keep public interest foremost while delivering his services.

Professional Competence and Due Care

6. A valuer shall render at all times high standards of service, exercise due diligence, ensure proper care and exercise independent professional judgment.
7. A valuer shall carry out professional services in accordance with the relevant technical and professional standards that may be specified from time to time.
8. A valuer shall continuously maintain professional knowledge and skill to provide competent professional service based on up-to-date developments in practice, prevailing regulations / guidelines and techniques.
9. In the preparation of a valuation report, the valuer shall not disclaim liability for his/its expertise or deny his/its duty of care, except to the extent that the assumptions are based on statements of fact provided by the company or its auditors or consultants or information available in public domain and not generated by the valuer.
10. A valuer shall not carry out any instruction of the client insofar as they are incompatible with the requirements of integrity, objectivity and independence.
11. A valuer shall clearly state to his client the services that he would be competent to provide and the services for which he would be relying on other valuers or professionals or for which the client can have a separate arrangement with other valuers.

Independence and Disclosure of Interest

12. A valuer shall act with objectivity in his/its professional dealings by ensuring that his/its decisions are made without the presence of any bias, conflict of interest, coercion, or undue influence of any party, whether directly connected to the valuation assignment or not.
13. A valuer shall not take up an assignment if he/it or any of his/its relatives or associates is not independent in terms of association to the company.
14. A valuer shall maintain complete independence in his/its professional relationships and shall

conduct the valuation independent of external influences.

15. A valuer shall wherever necessary disclose to the clients, possible sources of conflicts of duties and interests, while providing unbiased services.
16. A valuer shall not deal in securities of any subject company after any time when he/it first becomes aware of the possibility of his / its association with the valuation, and in accordance with the Securities and Exchange Board of India (Prohibition of Insider Trading) Regulations, 2015 or till the time the valuation report becomes public, whichever is earlier.
17. A valuer shall not indulge in "mandate snatching" or offering "convenience valuations" in order to cater to a company or client's needs.
18. As an independent valuer, the valuer shall not charge success fee.
19. In any fairness opinion or independent expert opinion submitted by a valuer, if there has been a prior engagement in an unconnected transaction, the valuer shall declare the association with the company during the last five years.

Confidentiality

20. A valuer shall not use or divulge to other clients or any other party any confidential information about the subject company, which has come to his / its knowledge without proper and specific authority or unless there is a legal or professional right or duty to disclose.

Information Management

21. A valuer shall ensure that he/ it maintains written contemporaneous records for any decision taken, the reasons for taking the decision, and the information and evidence in support of such decision. This shall be maintained so as to sufficiently enable a reasonable person to take a view on the appropriateness of his /its decisions and actions.
22. A valuer shall appear, co-operate and be available for inspections and investigations carried out by the authority, any person authorised by the authority, the registered valuers organisation with which he/it is registered or any other statutory regulatory body.
23. A valuer shall provide all information and records as may be required by the authority, the Tribunal, Appellate Tribunal, the registered valuers organisation with which he/it is registered, or any other statutory regulatory body.
24. A valuer while respecting the confidentiality of information acquired during the course of performing professional services, shall maintain proper working papers for a period of three years or such longer period as required in its contract for a specific valuation, for production before a regulatory authority or for a peer review. In the event of a pending case before the Tribunal or Appellate Tribunal, the record shall be maintained till the disposal of the case.

Gifts and hospitality:

25. A valuer or his / its relative shall not accept gifts or hospitality which undermines or affects his independence as a valuer.

Explanation: For the purposes of this code the term 'relative' shall have the same meaning as defined in clause (77) of Section 2 of the Companies Act, 2013 (18 of 2013).

26. A valuer shall not offer gifts or hospitality or a financial or any other advantage to a public servant or any other person with a view to obtain or retain work for himself / itself, or to obtain or retain an advantage in the conduct of profession for himself / itself.

Remuneration and Costs.

27. A valuer shall provide services for remuneration which is charged in a transparent manner, is a reasonable reflection of the work necessarily and properly undertaken, and is not inconsistent with the applicable rules.
28. A valuer shall not accept any fees or charges other than those which are disclosed in a written contract with the person to whom he would be rendering service. ®

Occupation, employability and restrictions.

29. A valuer shall refrain from accepting too many assignments, if he/it is unlikely to be able to devote adequate time to each of his/ its assignments.
30. A valuer shall not conduct business which in the opinion of the authority or the registered valuer organisation discredits the profession.

Miscellaneous

31. A valuer shall refrain from undertaking to review the work of another valuer of the same client except under written orders from the bank or housing finance institutions and with knowledge of the concerned valuer.
32. A valuer shall follow this code as amended or revised from time to time.

Think.Innovate.Create

DEFINITION OF VALUE FOR THIS SPECIFIC PURPOSE

This exercise is to assess of the property under reference as on **03rd June 2023**.

The term **Fair Market Value** is defined as

“The most probable price, as of a specified date, in cash, terms equivalent to cash, or in other precisely revealed terms for which the specified property rights would sell after reasonable exposure in a competitive market under all conditions requisite to a fair sale, with the buyer and seller each acting prudently knowledgeably and for self interest assuming that neither is under undue duress”.

Fundamental assumptions and conditions presumed in this definition are:

1. Buyer and seller are motivated by self-interest.
2. Buyer and seller are well informed and are acting prudently.
3. The property is exposed for a reasonable time on the open market.
4. Payment is made in cash or equivalent or in specified financing terms.

DECLARATION OF PROFESSIONAL FEES CHARGED

We hereby declare that, our professional fees are not contingent upon the valuation findings. However, if the statute AND/OR clients demands that, the fees should be charged on the percentage of assessed value then, with the full knowledge of the AND/OR end user, it is being charged accordingly.

VALUATION OF THE PROPERTY PREMISES

Considering various parameters recorded herein above, existing economic scenario, and the information that is available with reference to the development of neighborhood and method selected for valuation, we are of the opinion that, the property premises can be assessed for this particular purpose at **₹ 1,01,08,000.00 (Rupees One Crore One Lakh Eight Thousand Only)**. As per Site Inspection **85%** Construction Work is Completed.

Think.Innovate.Create

For VASTUKALA CONSULTANTS (I) PVT. LTD.

Director

Auth. Sign.

Manoj B. Chalikwar

Registered Valuer

Chartered Engineer (India)

Reg. No. CAT-I-F-1763

SVC Emp. No. Ref.: CO/Tec/BUS/526/20-21