

PROFORMA INVOICE

Vastukala Consultants (I) Pvt Ltd Ackruti Star, 1st Floor, 121, Central Road, MIDC, Andheri (E), Mumbai - 400 093 GSTIN/UIN: 27AADCV4303R1ZX State Name : Maharashtra, Code : 27 E-Mail : accounts@vastukala.org	Invoice No. PG-577/23-24	Dated 13-May-23
Buyer (Bill to) Cosmos Bank - Mulund (West) Branch Mulund (West) Branch Apurva Co-Op. Housing Society, Govardhan Nagar, L.B.S. Road, Mulund (West), Mumbai - 400 080 GSTIN/UIN : 27AAAAT0742K1ZH State Name : Maharashtra, Code : 27	Delivery Note	Mode/Terms of Payment AGAINST REPORT
	Reference No. & Date.	Other References
	Buyer's Order No.	Dated
	Dispatch Doc No. 31383 / 2300579	Delivery Note Date
	Dispatched through	Destination
Terms of Delivery		

SI No.	Particulars	HSN/SAC	GST Rate	Amount
1	VALUATION FEE <i>(Technical Inspection and Certification Services)</i>	997224	18 %	4,000.00
	CGST			360.00
	SGST			360.00
Total				₹ 4,720.00

Amount Chargeable (in words) E. & O.E

Indian Rupee Four Thousand Seven Hundred Twenty Only

HSN/SAC	Taxable Value	Central Tax		State Tax		Total Tax Amount
		Rate	Amount	Rate	Amount	
997224	4,000.00	9%	360.00	9%	360.00	720.00
Total	4,000.00		360.00		360.00	720.00

Tax Amount (in words) : **Indian Rupee Seven Hundred Twenty Only**

Remarks:
 Mrs. Laxmi Arun Upar & Mr. Arun Bhimrao Upar -
 Residential Flat No. 101, 1st Floor, Building No. B-2, "B
 -2 Raunak Park Co-op. Hsg. Soc. Ltd.", Pokharan Road
 2, Majiwade, Thane (West) - 400 610, State -
 Maharashtra, Country - India

Company's PAN : **AADCV4303R**

Declaration

NOTE - AS PER MSME RULES INVOICE NEED TO
 BE CLEARED WITHIN 45 DAYS OR INTEREST
 CHARGES APPLICABLE AS PER THE RULE.
 MSME Registration No. - 27222201137

Company's Bank Details

Bank Name : **The Cosmos Co-Operative Bank Ltd**

A/c No. : **0171001022668**

Branch & IFS Code : **Vileparle & COSB0000017**



UPI Virtual ID : **Vastukala@icici**

for **Vastukala Consultants (I) Pvt Ltd**

Rathod
 Authorised Signatory

This is a Computer Generated Invoice



Vastukala Consultants (I) Pvt. Ltd.

Think Innovate.Create

An ISO 9001:2015 Certified Company

www.vastukala.org



Valuation Report of the Immovable Property



Details of the property under consideration:

Name of Owner: **Mrs. Laxmi Arun Upar & Mr. Arun Bhimrao Upar**

Residential Flat No. 101, 1st Floor, Building No. B-2, "B-2 Raunak Park Co-op. Hsg. Soc. Ltd.", Pokharan Road 2, Majiwade, Thane (West) – 400 610, State – Maharashtra, Country – India.

Latitude Longitude - 19°13'24.3"N 72°57'39.7"E

Valuation Prepared for:

**Cosmos Bank
Mulund (West) Branch**

Apurva Co-Op. Housing Society, Govardhan Nagar, L.B.S. Road, Mulund (West), Mumbai – 400 080,
State – Maharashtra, Country – India.



Our Pan India Presence at :

Mumbai Aurangabad Pune Rajkot
Thane Nanded Indore Raipur
Delhi NCR Nashik Ahmedabad Jaipur

Regd. Office : 121, 1st Floor, Akruti Star,
Central Road, MIDC, Andheri (E),
Mumbai - 400 093, (M.S.), INDIA
TeleFax : +91 22 28371325/24
mumbai@vastukala.org



Valuation Report Prepared For: Cosmos Bank / Mulund (West) Branch / Mrs. Laxmi Arun Upar (31383 / 2300579) Page 2 of 17

Vastu/Mumbai/05/2023/31383/2300579
13/12-199-SBSH
Date: 13.05.2023

VALUATION OPINION REPORT

The property bearing Residential Flat No. 101, 1st Floor, Building No. B-2, "B-2 Raunak Park Co-op. Hsg. Soc. Ltd.", Pokharan Road 2, Majiwade, Thane (West) – 400 610, State – Maharashtra, Country – India belongs to **Mrs. Laxmi Arun Upar & Mr. Arun Bhimrao Upar.**

Boundaries of the property.

North : Venus Upvan CHSL
South : Internal Road
East : Kaveri Building
West : Manomay, Gopal CHSL

Considering various parameters recorded, existing economic scenario, and the information that is available with reference to the development of neighborhood and method selected for valuation, we are of the opinion that, the property premises can be assessed and valued for banking purpose for **₹ 75,43,224.00 (Rupees Seventy Five Lakh Forty Three Thousand Two Hundred Twenty Four Only).**

The valuation of the property is based on the documents produced by the concern. Legal aspects have not been taken into considerations while preparing this valuation report.

Hence certified

For VASTUKALA CONSULTANTS (I) PVT. LTD.

MANOJ BABURAO
CHALIKWAR

Director

Manoj B. Chalikwar

Registered Valuer

Chartered Engineer (India)

Reg. No. CAT-I-F-1763

Cosmos Emp. No. H.O./Credit/67/2019-20

Digitally signed by MANOJ BABURAO CHALIKWAR
DN: cn=MANOJ BABURAO CHALIKWAR, o=VASTUKALA CONSULTANTS (I) PVT. LTD., email=manoj@vastukala.com, c=IN
2.5.4.28=682236c4fed1f1dcd17ebd729e2885972490e3d33341337
335279617a18b3672, postalCode=400094, st=Maharashtra,
serialNumber=143164356640c8b9992d3d8b6e8d7e21f537b7e
39443897294327542346c, cn=MANOJ BABURAO CHALIKWAR
Date: 2023.05.13 16:37:39 +05'30'

Auth. Sign.



Our Pan India Presence at :

Mumbai Aurangabad Pune Rajkot
Thane Nanded Indore Raipur
Delhi NCR Nashik Ahmedabad Jaipur

Regd. Office : 121, 1st Floor, Ackruti Star, Central Road, MIDC, Andheri (E), Mumbai - 400 093, (M.S.), INDIA
TeleFax : +91 22 28371325/24
mumbai@vastukala.org

Valuation Report of Residential Flat No. 101, 1st Floor, Building No. B-2, "B-2 Raunak Park Co-op. Hsg. Soc. Ltd.", Pokharan Road 2, Majiwade, Thane (West) – 400 610, State – Maharashtra, Country – India.

Form 0-1

(See Rule 8 D)

REPORT OF VALUATION OF IMMOVABLE PROPERTY (OTHER THAN AGRICULTURAL LANDS, PLANTATIONS, FORESTS, MINES AND QUARRIES)

GENERAL:

1	Purpose for which the valuation is made	To assess the Fair Market Value as on 13.05.2023 for Bank Loan Purpose
2	Date of inspection	12.05.2023
3	Name of the owner/ owners	Mrs. Laxmi Arun Upar & Mr. Arun Bhimrao Upar
4	If the property is under joint ownership / co-ownership, share of each such owner. Are the shares undivided?	Joint Ownership Details of ownership share is not available
5	Brief description of the property	Address: Residential Flat No. 101, 1 st Floor, Building No. B-2, "B-2 Raunak Park Co-op. Hsg. Soc. Ltd.", Pokharan Road 2, Majiwade, Thane (West) – 400 610, State – Maharashtra, Country – India. Contact Person: R. Jayaraman (Broker) Contact No. 9324025598
6	Location, street, ward no	Pokharan Road 2, Majiwade, Thane (West)
7	Survey/ Plot no. of land	Survey No. 277/3, 277/13, 278/2, 279, 280/6, 280/9 of Village – Majiwade
8	Is the property situated in residential/ commercial/ mixed area/ Residential area?	Residential Area
9	Classification of locality-high class/ middle class/poor class	Middle Class
10	Proximity to civic amenities like schools, Hospitals, Units, market, cinemas etc.	All the amenities are available in the vicinity
11	Means and proximity to surface communication by which the locality is served	Served by Buses, Taxies, Auto and Private cars
	LAND	
12	Area of Unit supported by documentary proof. Shape, dimension and physical features	Carpet Area in Sq. Ft. = 407.00 Cupboard Area in Sq. Ft. = 8.00 Total Carpet Area in Sq. Ft. = 415.00 (Area as per actual site measurement) Carpet Area in Sq. Ft. = 423.00 (Area as per Agreement for sale) Built Up Area in Sq. Ft. = 508.00 (Area as per Agreement for sale)

13	Roads, Streets or lanes on which the land is abutting	Pokharan Road 2, Majiwade, Thane (West) – 400 610.
14	If freehold or leasehold land	Free Hold
15	If leasehold, the name of Lessor/lessee, nature of lease, date of commencement and termination of lease and terms of renewal of lease. (i) Initial Premium (ii) Ground Rent payable per annum (iii) Unearned increased payable to the Lessor in the event of sale or transfer	N. A.
16	Is there any restriction covenant in regard to use of land? If so, attach a copy of the covenant.	As per documents
17	Are there any agreements of easements? If so, attach a copy of the covenant	Information not available
18	Does the land fall in an area included in any Town Planning Scheme or any Development Plan of Government or any statutory body? If so, give Particulars.	Information not available
19	Has any contribution been made towards development or is any demand for such contribution still outstanding?	Information not available
20	Has the whole or part of the land been notified for acquisition by government or any statutory body? Give date of the notification.	No
21	Attach a dimensioned site plan	N.A.
	IMPROVEMENTS	
22	Attach plans and elevations of all structures standing on the land and a lay-out plan.	Information not available
23	Furnish technical details of the building on a separate sheet (The Annexure to this form may be used)	Attached
24	Is the building owner occupied/ tenanted/ both?	Vacant
	If the property owner occupied, specify portion and extent of area under owner-occupation	N.A.
25	What is the Floor Space Index permissible and Percentage actually utilized?	Floor Space Index permissible – As per TMC norms Percentage actually utilized – Details not available
26	RENTS	
	(i) Names of tenants/ lessees/ licensees, etc	N.A.

	(ii)	Portions in their occupation	N.A.
	(iii)	Monthly or annual rent /compensation/license fee, etc. paid by each	₹ 15,500.00 Expected rental income per month
	(iv)	Gross amount received for the whole property	N.A.
27		Are any of the occupants related to, or close to business associates of the owner?	Information not available
28		Is separate amount being recovered for the use of fixtures, like fans, geysers, refrigerators, cooking ranges, built-in wardrobes, etc. or for services charges? If so, give details	N. A.
29		Give details of the water and electricity charges, If any, to be borne by the owner	N. A.
30		Has the tenant to bear the whole or part of the cost repairs and maintenance? Give particulars	N. A.
31		If a lift is installed, who is to bear the cost of maintenance and operation- owner or tenant?	N. A.
32		If a pump is installed, who is to bear the cost of maintenance and operation- owner or tenant?	N. A.
33		Who has to bear the cost of electricity charges for lighting of common space like entrance hall, stairs, passage, compound, etc. owner or tenant?	N. A.
34		What is the amount of property tax? Who is to bear it? Give details with documentary proof	information not available
35		Is the building insured? If so, give the policy no., amount for which it is insured and the annual premium	Information not available
36		Is any dispute between landlord and tenant regarding rent pending in a court of rent?	N. A.
37		Has any standard rent been fixed for the premises under any law relating to the control of rent?	N. A.
		SALES	
38		Give instances of sales of immovable property in the locality on a separate sheet, indicating the Name and address of the property, registration No., sale price and area of land sold.	As per sub registrar of assurance records
39		Land rate adopted in this valuation	N. A. as the property under consideration is a Residential Flat in a building. The rate is considered as composite rate.
40		If sale instances are not available or not relied up on, the basis of arriving at the land rate	N. A.
		COST OF CONSTRUCTION	

41	Year of commencement of construction and year of completion	Year of Completion – 1999 (As per occupancy certificate)
42	What was the method of construction, by contract/By employing Labour directly/ both?	N. A.
43	For items of work done on contract, produce copies of agreements	N. A.
44	For items of work done by engaging Labour directly, give basic rates of materials and Labour supported by documentary proof.	N. A.
	Remark:	

PART II- VALUATION

GENERAL:

Under the instruction of Cosmos Bank, Mulund (West) Branch to assess fair market value as on 13.05.2023 for Residential Flat No. 101, 1st Floor, Building No. B-2, "**B-2 Raunak Park Co-op. Hsg. Soc. Ltd.**", Pokharan Road 2, Majiwade, Thane (West) – 400 610, State – Maharashtra, Country – India belongs to **Mrs. Laxmi Arun Upar & Mr. Arun Bhimrao Upar.**

We are in receipt of the following documents:

1	Copy of Agreement for sale dated 11.05.2023 Between Dr. M. N. Chandrashekara & Mrs. Poonima Chandrashekara (the Transferor) and Mrs. Laxmi Arun Upar & Mr. Arun Bhimrao Upar (the Transferees).
2	Copy of Occupancy Certificate V. P. No. 98 / 002 / TMC / TDD / 1351 dated 23.09.1999 issued by Thane Municipal Corporation.

LOCATION:

The said building is located at Survey No. 277/3, 277/13, 278/2, 279, 280/6, 280/9 of Village – Majiwade, Thane. The property falls in Residential Zone. It is at a travelling distance 6.8 Km. from Thane railway station.

BUILDING:

The building under reference is having Stilt + 7 Upper Floors. It is a R.C.C. Framed Structure with 9" thick external walls and 6" thick internal brick walls. The walls are having sand faced plaster from outside. The building is used for residential purpose. 1st Floor is having 4 Residential Flat. The building having 1 lift.

Residential Flat:

The residential flat under reference is situated on the 1st Floor. It consists of 1 Bedroom + Living Room + Kitchen + WC & Bath + Passage (i.e., **1BHK with WC & Bath**). The residential flat is finished with Mosaic tiles flooring, Teak wood door frame with flush shutters, Powder Coated Aluminum sliding windows, Concealed electrification & Concealed plumbing etc.

Valuation as on 13th May 2023

The Carpet Area of the Residential Flat	:	423.00 Sq. Ft.
---	---	----------------

Deduct Depreciation:

Year of Construction of the building	:	1999 (As per occupancy certificate)
Expected total life of building	:	60 Years
Age of the building as on 2023	:	24 Years
Cost of Construction	:	508.00 X 2,700.00 = ₹ 13,71,600.00
Depreciation $\{(100-10) \times 24 / 60\}$:	36.00%
Amount of depreciation	:	₹ 4,93,776.00
Guideline rate obtained from the Stamp Duty Ready Reckoner for new property	:	₹ 1,44,500.00 per Sq. M. i.e. ₹ 13,424.00 per Sq. Ft.
Guideline rate (after depreciate)	:	₹ 1,23,308.00 per Sq. M. i.e. ₹ 11,456.00 per Sq. Ft.
Prevailing market rate	:	₹ 19,000.00 per Sq. Ft.
Value of property as on 13.05.2023	:	423.00 Sq. Ft. X ₹ 19,000.00 = ₹ 80,37,000.00

(Area of property x market rate of developed land & Residential premises as on 2023 - 24 published in The Indian Valuer's Directory and Reference Book for purpose of valuation. – Depreciation)

Depreciated fair value of the property as on 13.05.2023	:	₹ 80,37,000.00 - ₹ 4,93,776.00 = ₹ 75,43,224.00
Total Value of the property	:	₹ 75,43,224.00
The realizable value of the property	:	₹ 67,88,902.00
Distress value of the property	:	₹ 60,34,579.00
Insurable value of the property (508 X 2,700.00)	:	₹ 13,71,600.00
Guideline value of the property (508 X 11,456.00)	:	₹ 58,19,648.00

Taking into consideration above said facts, we can evaluate the value of Valuation Report of Residential Flat No. 101, 1st Floor, Building No. B-2, "B-2 Raunak Park Co-op. Hsg. Soc. Ltd.", Pokharan Road 2, Majiwade, Thane (West) – 400 610, State – Maharashtra, Country – India for this particular purpose at **₹ 75,43,224.00 (Rupees Seventy Five Lakh Forty Three Thousand Two Hundred Twenty Four Only)** as on **13th May 2023**.

NOTES

1. I, Manoj B. Chalikwar with my experience and ability to judgment I am of the considered opinion that the fair market value of the property as on **13th May 2023 is ₹ 75,43,224.00 (Rupees Seventy Five Lakh Forty Three Thousand Two Hundred Twenty Four Only)**. Value varies with time and purpose and hence this value should not be referred for any purpose other than mentioned in this report.
2. This valuation is done on the basis of information, which the valuer has obtained by information provided by the client about the premises and location of the surrounding area and also prevailing rates in the surrounding area, and further subject to document as mentioned in valuation report.
3. This valuer should not be held responsible for authentication of documents, clear title and other such related matters. For that purpose Latest Legal Opinion should be sought.

PART III- DECLARATION

I hereby declare that

- (a) The information furnished in part I is true and correct to the best of my knowledge and belief;
- (b) I have no direct or indirect interest in the property valued:

Think.Innovate.Create



Vastukala Consultants (I) Pvt. Ltd.

An ISO 9001:2015 Certified Company

www.vastukala.org



ANNEXURE TO FORM 0-1

Technical details		Main Building
1.	No. of floors and height of each floor	Stilt + 7 Upper Floors
2.	Plinth area floor wise as per IS 3361-1966	N.A. as the said property is a Residential Flat situated on 1 st Floor
3	Year of construction	1999 (As per occupancy certificate)
4	Estimated future life	36 Years Subject to proper, preventive periodic maintenance & structural repairs
5	Type of construction- load bearing walls/RCC frame/ steel frame	R.C.C. Framed Structure
6	Type of foundations	R.C.C. Foundation
7	Walls	All external walls are 9" thick and partition walls are 6" thick.
8	Partitions	6" thick brick wall
9	Doors and Windows	Teak wood door frame with flush shutters, Powder Coated Aluminum sliding windows
10	Flooring	Mosaic tiles flooring
11	Finishing	Cement plastering
12	Roofing and terracing	R.C.C. Slab
13	Special architectural or decorative features, if any	No
14	(i) Internal wiring – surface or conduit	Concealed electrification
	(ii) Class of fittings: Superior/ Ordinary/ Poor.	Concealed plumbing
15	Sanitary installations	
	(i) No. of water closets	As per Requirement
	(ii) No. of lavatory basins	
	(iii) No. of urinals	
(iv) No. of sink		
16	Class of fittings: Superior colored / superior white/ordinary.	Ordinary
17	Compound wall Height and length Type of construction	Not Provided
18	No. of lifts and capacity	1 Lift
19	Underground sump – capacity and type of construction	R.C.C tank
20	Over-head tank Location, capacity Type of construction	R.C.C tank on terrace
21	Pumps- no. and their horse power	May be provided as per requirement
22	Roads and paving within the compound approximate area and type of paving	Cement concrete in open spaces, etc.
23	Sewage disposal – whereas connected to public sewers, if septic tanks provided, no. and capacity	Connected to Municipal Sewerage System

Actual site photographs

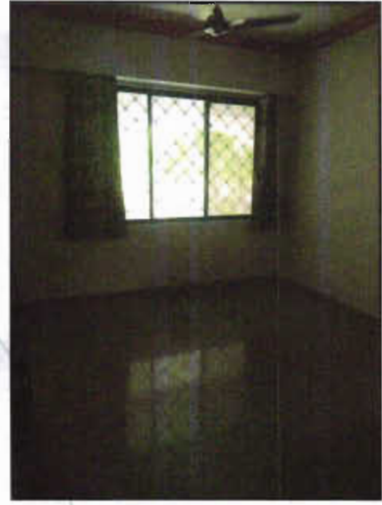

Route Map of the property

Site u/r

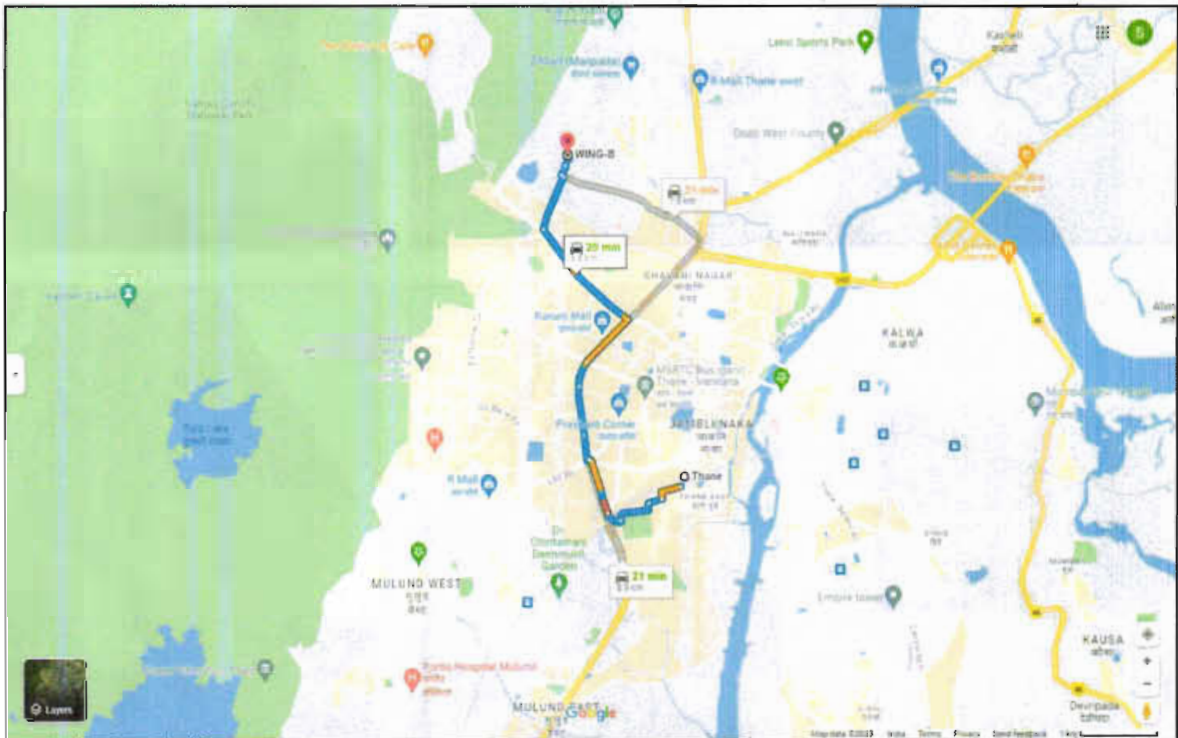
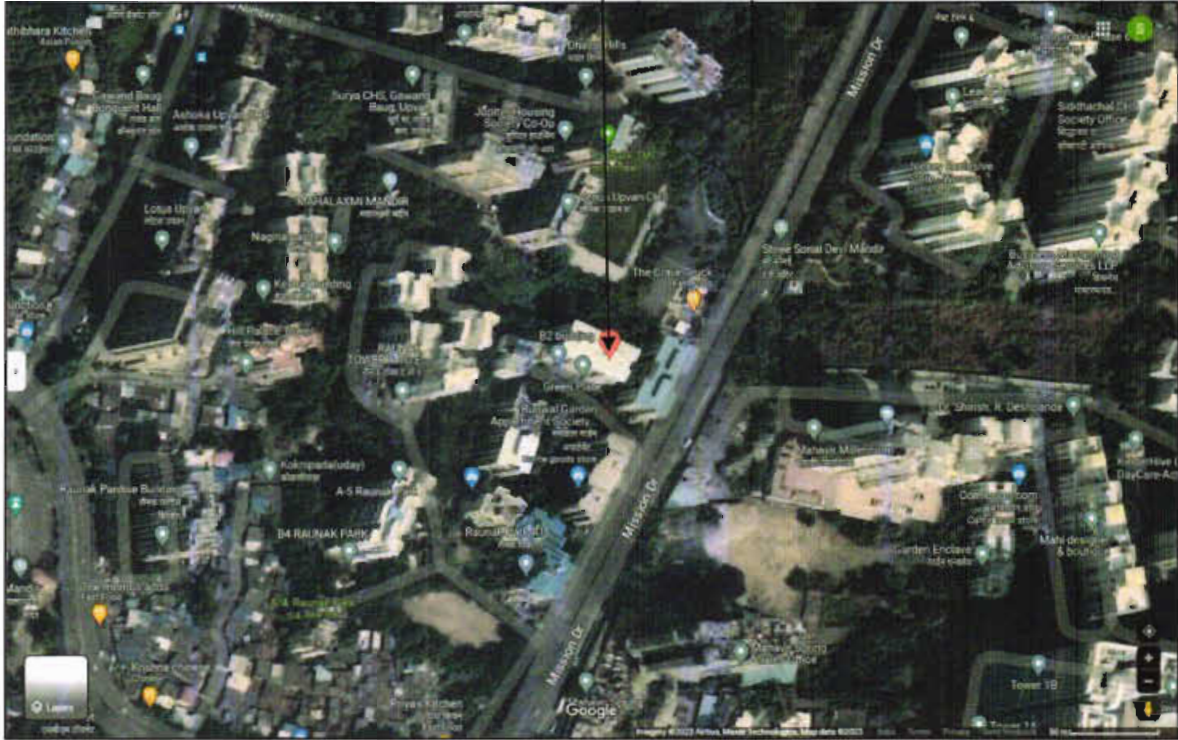

Latitude Longitude - 19°13'24.3"N 72°57'39.7"E

Note: The Blue line shows the route to site from nearest railway station (Thane – 6.8 Km.)

Ready Reckoner Rate

Department of Registration & Stamps
Government of Maharashtra

नोंदणी व मुद्रांक विभाग
महाराष्ट्र शासन

नोंदणी व मुद्रांक विभाग, महाराष्ट्र शासन
बाजारमूल्य दर पत्रक

Home Valuation Rules User Manual Close Feedback

Year: 20232024 Language: English

Selected District: ठाणे
Selected Taluka: ठाणे
Select Village: साबाचे नाव : माजीबंदे

Search By: Survey No Location
Enter Survey No: 277 Search

उपविभाग	कुली मूल्य	किराती मूल्य	मोतीर	पुष्प	नैसर्गिक	मूल्य (रु.)	Attribute
6(24-3E-4) पौखरण टोच क्रमांक 2 अगळ व उत्तरेकडील विकसित भाग कॅन्सिडर व पधारनगर इमारती मज्जे क्रमांक	56200	144500	185200	179800	185200	मो. मीटर	सभ्द नगर
6(27-4B) ठाणे बाबी नगरका मलिकबाबा भाग सिटीएस क्रमांक	41400	137600	154700	172800	154700	मो. मीटर	सि.टी.एस. नगर

Stamp Duty Ready Reckoner Market Value Rate for Flat	1,44,500.00			
No increase on Flat Located on 1 st Floor	00.00			
Stamp Duty Ready Reckoner Market Value Rate (After Increase) (A)	1,44,500.00	Sq. Mt.	13,424.00	Sq. Ft.
Stamp Duty Ready Reckoner Market Value Rate for Land (B)	56,200.00			
The difference between land rate and building rate (A – B = C)	88,300.00			
Depreciation Percentage as per table (D) [100% - 24%] (Age of the Building – 24 Years)	76%			
Rate to be adopted after considering depreciation [B + (C x D)]	1,23,308.00	Sq. Mt.	11,456.00	Sq. Ft.

Multi-Storied building with Lift

For residential premises / commercial unit / office on above floor in multistoried building, the rate mentioned in the ready reckoner will be increased as under:

	Location of Flat / Commercial Unit in the building	Rate
a)	On Ground to 4 Floors	No increase for all floors from ground to 4 floors
b)	5 Floors to 10 Floors	Increase by 5% on units located between 5 to 10 floors
c)	11 Floors to 20 Floors	Increase by 10% on units located between 11 to 20 floors
d)	21 Floors to 30 Floors	Increase by 15% on units located between 21 to 30 floors
e)	31 Floors and above	Increase by 20% on units located on 31 and above floors

Table – D: Depreciation Percentage Table

Completed Age of Building in Years	Value in percent after depreciation	
	R.C.C. Structure / other Pukka Structure	Cessed Building, Half or Semi – Pukka Structure & Kaccha Structure.
0 to 2 Years	100%	100%
Above 2 & up to 5 Years	95%	95%
Above 5 Years	After initial 5 year for every year 1% depreciation is to be considered. However maximum deduction available as per this shall be 70% of Market Value rate	After initial 5 year for every year 1.5% depreciation is to be considered. However maximum deduction available as per this shall be 85% of Market Value rate

Price Indicators

The screenshot shows a property listing on the 99acres website. The main heading is "₹85 Lac" with a sub-heading "1BHK 1Bath". Below this, it says "Estimated (RM ₹62.80L)". The listing is for a "Super Built up area 585 sq.ft." with a "Carpet area: 450 sq.ft.". The price is listed as "₹85 Lac* Govt Charges & Tax @ 14,529 per sq.ft. (approximate)". The location is "Raunak Park, Pokhran 2, Thane". The property is on the "3rd of 8 Floors" and is "19+ Year Old". The listing includes a video player, a "Places nearby" section listing "Lakadi Pool Market", "Sai Temple Vartak Nagar", "Ganesh Temple Upvan", and "Mahar Maternity Infertility and Surgical Nursing", and a "Society (12)" section.

Think.Innovate.Create

DEFINITION OF VALUE FOR THIS SPECIFIC PURPOSE

This exercise is to assess **Fair Market Value** of the property under reference as on **13th May 2023**.

The term Value is defined as

"The most probable price, as of a specified date, in cash, terms equivalent to cash, or in other precisely revealed terms for which the specified property rights would sell after reasonable exposure in a competitive market under all conditions requisite to a fair sale, with the buyer and seller each acting prudently knowledgeably and for self interest assuming that neither is under undue duress".

Fundamental assumptions and conditions presumed in this definition are:

1. Buyer and seller are motivated by self-interest.
2. Buyer and seller are well informed and are acting prudently.
3. The property is exposed for a reasonable time on the open market.
4. Payment is made in cash or equivalent or in specified financing terms.

UNDER LYING ASSUMPTIONS

1. We assume no responsibility for matters of legal nature affecting the property appraised or the title thereto, nor do we render our opinion as to the title, which is assumed to be good and marketable.
2. The property is valued as though under responsible ownership.
3. It is assumed that the property is free of liens and encumbrances.
4. It is assumed that there are no hidden or unapparent conditions of the subsoil or structure that would render it more or less valuable. No responsibility is assumed for such conditions or for engineering that might be required to discover such factors.
5. There is no direct/ indirect interest in the property valued.
6. The rates for valuation of the property are in accordance with the Govt. approved rates and prevailing market rates.

