

# PROFORMA INVOICE

<b>Vastukala Consultants (I) Pvt Ltd</b> Ackruti Star, 1st Floor, 121, Central Road, MIDC, Andheri (E), Mumbai - 400 093 GSTIN/UIN: 27AADCV4303R1ZX State Name : Maharashtra, Code : 27 E-Mail : accounts@vastukala.org Buyer (Bill to) <b>STATE BANK OF INDIA - RACPC CHINCHPOKALI</b> RACPC, Voltas House, 1st Floor, Dr. Ambedkar Marg, Chinchpokali (East), Mumbai - 400 033 GSTIN/UIN : 27AAACS8577K2ZO State Name : Maharashtra, Code : 27	Invoice No. <b>PG-537/23-24</b> Dated <b>11-May-23</b> Delivery Note Mode/Terms of Payment <b>AGAINST REPORT</b> Reference No. & Date. Other References Buyer's Order No. Dated Dispatch Doc No. <b>31315 / 2300540</b> Delivery Note Date Dispatched through Destination Terms of Delivery
---	---

SI No.	Particulars	HSN/SAC	GST Rate	Amount
1	<b>VALUATION FEE</b> <i>(Technical Inspection and Certification Services)</i>	997224	18 %	<b>2,500.00</b>
	<b>CGST</b>			<b>225.00</b>
	<b>SGST</b>			<b>225.00</b>
<b>Total</b>				<b>₹ 2,950.00</b>

Amount Chargeable (in words) E. & O.E  
**Indian Rupee Two Thousand Nine Hundred Fifty Only**

HSN/SAC	Taxable Value	Central Tax		State Tax		Total
		Rate	Amount	Rate	Amount	Tax Amount
997224	2,500.00	9%	225.00	9%	225.00	450.00
<b>Total</b>	<b>2,500.00</b>		<b>225.00</b>		<b>225.00</b>	<b>450.00</b>

Tax Amount (in words) : **Indian Rupee Four Hundred Fifty Only**

**Remarks:**  
 Naved Ahmed Mohammad Amin Ansari & Fahad  
 Mohammad Amin Ansari - Residential Flat No. 3101,  
 31st Floor, "Bismillah Castle", Maulana Aazad Road,  
 Byculla, Mumbai - 400008, State - Maharashtra,  
 Country - India  
 Company's PAN : **AADCV4303R**  
**Declaration**  
 NOTE - AS PER MSME RULES INVOICE NEED TO  
 BE CLEARED WITHIN 45 DAYS OR INTEREST  
 CHARGES APPLICABLE AS PER THE RULE.  
 MSME Registration No. - 27222201137

Company's Bank Details  
 Bank Name : **State Bank of India**  
 A/c No. : **32632562114**  
 Branch & IFS Code : **MIDC Andheri (E) & SBIN0007074**

  
 UPI Virtual ID : vastukala@icici

**for Vastukala Consultants (I) Pvt Ltd**  
  
 Authorized Signatory

This is a Computer Generated Invoice



## Valuation Report of the Immovable Property



### Details of the property under consideration:

Name of Owner: **Naved Ahmed Mohammad Amin Ansari & Fahad Mohammad Amin Ansari**

Residential Flat No. 3101, 31<sup>st</sup> Floor, "**Bismillah Castle**", Maulana Aazad Road, Byculla,  
Mumbai – 400008, State - Maharashtra, Country – India.

Latitude Longitude: 18°57'49.9"N 72°49'43.4"E

### Valuation Done for:

**State Bank of India**

**RACPC - Chinchpokli (East)**

Retail Assets Centralised Processing Centre, Mumbai South Voltas House, 'A', 1st Floor, Dr. Ambedkar  
Road, Chinchpokli (East), Mumbai - 400 033, State - Maharashtra, Country - India.



### Our Pan India Presence at :

Mumbai	Aurangabad	Pune	Rajkot
Thane	Nanded	Indore	Raipur
Delhi NCR	Nashik	Ahmedabad	Jaipur

**Regd. Office :** 121, 1st Floor, Acknaji Star,  
Central Road, MIDC, Andheri (E),  
**Mumbai - 400 093, (M.S.), INDIA**  
Tele/Fax: +91 22 28371325/24  
mumbai@vastukala.org



## VALUATION OPINION REPORT

This is to certify that the under-construction property bearing Residential Flat No. 3101, 31<sup>st</sup> Floor, "Bismillah Castle", Maulana Aazad Road, Byculla, Mumbai – 400008, State - Maharashtra, Country – India belongs to **Naved Ahmed Mohammad Amin Ansari & Fahad Mohammad Amin Ansari.**

### Boundaries of the property.

North	:	Slum Area
South	:	Mercury Apartment
East	:	Sterling Apartment
West	:	Duncan Road

Considering various parameters recorded, existing economic scenario, and the information that is available with reference to the development of neighborhood and method selected for valuation, we are of the opinion that, the property premises can be assessed for this particular purpose at **₹ 1,08,40,000.00 (Rupees One Crore Eight Lakh Forty Thousand Only)**. As per site inspection 71% of construction work is completed.

The valuation of the property is based on the documents produced by the concern. Legal aspects have not been taken into considerations while preparing this valuation report.

For VASTUKALA CONSULTANTS (I) PVT. LTD.

MANOJ BABURAO  
CHALIKWAR

Director

Manoj B. Chalikwar

Registered Valuer  
Chartered Engineer (India)  
Reg. No. CAT-I-F-1763  
SBI Empanelment No.: SME/TCC/2021-22/86/3  
Encl: Valuation report.

Digitally signed by MANOJ BABURAO CHALIKWAR  
DN: cn=MANOJ BABURAO CHALIKWAR, o=VASTUKALA CONSULTANTS (I) PRIVATE LIMITED,  
ou=INDIA,  
2.5.4.20=94226644b2d3d4d5d5c799268d911496c14e33d41f131  
15279d77a1899f52, postalCode=400008, st=Maharashtra,  
serialNumber=1, cn=MANOJ BABURAO CHALIKWAR, email=manoj@vastukala.com,  
4.2.2.2=284273003030, postalCode=400008, cn=MANOJ BABURAO CHALIKWAR,  
Date: 2023.05.11 17:04:46 +05'30'

Auth. Sign.



www.vastukala.org

### Our Pan India Presence at :

Mumbai Aurangabad Pune Rajkot  
Thane Nanded Ladore Raipur  
Delhi NCR Nashik Ahmedabad Jaipur

Regd. Office : 121, 1st Floor, Akruti Star,  
Central Road, MIDC, Andheri (E),  
Mumbai - 400 093, (M.S.), INDIA  
TeleFax : +91 22 28371325/24  
mumbai@vastukala.org

**Vastukala Consultants (I) Pvt. Ltd.**

121, 1st Floor, Ackruti Star, Central Road, MIDC, Andheri (E), Mumbai - 400 093

To,  
**The Branch Manager,**  
**State Bank of India**  
**RACPC - Chinchpokli (East)**  
 Retail Assets Centralised Processing Centre, Mumbai South  
 Voltas House, 'A', 1st Floor, Dr. Ambedkar Road,  
 Chinchpokli (East), Mumbai - 400 033, State - Maharashtra, Country - India.

**VALUATION REPORT (IN RESPECT OF FLAT)**

I		General	
1.	Purpose for which the valuation is made	:	To assess value of the property for Bank Loan Purpose.
2.	a) Date of inspection	:	10.05.2023
	b) Date on which the valuation is made	:	11.05.2023
3.	List of documents produced for perusal	:	
	1. Copy of Agreement for Sale dated 27.07.2022 (7 Pages from Agreement).		
	2. Copy of RERA Registration Certificate No. P51900031550 dated 25.10.2021.		
	3. Copy of Amended Commencement Certificate No. CHE / CTY / 0738 / E / 337 (NEW) / FCC / 1 / New dated 31.01.2022 issued by Municipal Corporation of Greater Mumbai (This CC is endorsed and extend for CC up to 35th upper floors as per last Amended approved plans dated) (As downloaded from MCGM portal).		
	4. Copy of Amended Approved Plan No. CHE / CTY / 0738 / E / 337 (NEW) dated 25.12.2021 issued by Municipal Corporation of Greater Mumbai (As downloaded from MCGM portal).		
4.	Name of the owner(s) and his / their address (es) with Phone no. (details of share of each owner in case of joint ownership)	:	<p><b>Naved Ahmed Mohammad Amin Ansari &amp; Fahad Mohammad Amin Ansari</b></p> <p><b>Address:</b> Residential Flat No. 3101, 31<sup>st</sup> Floor, "Bismillah Castle", Maulana Aazad Road, Byculla, Mumbai – 400008, State - Maharashtra, Country – India.</p> <p><b>Contact Person:</b>                      Mr. Alam Ali Khan (Site Engineer)                      Contact No.: 8369813914</p> <p>Joint Ownership                      Details of ownership share is not available</p>
5.	Brief description of the property (Including Leasehold / freehold etc.)	:	The property is a Residential Flat No. 3101 in under construction building. The flat is located on 31 <sup>st</sup> floor in the said under construction building. As per approved plan, the composition of flat will be 2 Bedrooms + Living Room + Kitchen + 2 Toilets + Passage (i.e., <b>2BHK + 2 Toilets</b> ). The property is at 1.3 Km distance from nearest railway station Prabhadevi.





		<b>At the time of inspection, the property was under construction. Extent of completion are as under:</b>	
<b>Stage of Construction</b>			
<b>If under construction, extent of completion</b>			
	Foundation	<b>Completed</b>	RCC Plinth
	Basement	<b>Completed</b>	Podium
	RCC Floors	<b>Completed</b>	Internal Brick Work
	External Brick Work	<b>29<sup>th</sup> Floor Completed</b>	Internal Plastering
	External Plastering	<b>21<sup>st</sup> Floor Completed</b>	Flooring, Tiling, Kitchen
	External Painting	<b>7<sup>th</sup> Floor Completed</b>	Electrification, Plumbing, Sanitary
	<b>Total</b>	<b>71% work completed</b>	
6.	Location of property	:	
	a) Plot No. / Survey No.	:	-
	b) Door No.	:	Residential Flat No. 3101
	c) C.T.S. No. / Village	:	C.T.S. No. 1036 – 1037 of Byculla Division
	d) Ward / Taluka	:	E Ward
	e) Mandal / District	:	Mumbai
	f) Date of issue and validity of layout of approved map / plan	:	Copy of Amended Approved Plan No. CHE / CTY / 0738 / E / 337 (NEW) dated 25.12.2021 issued by
	g) Approved map / plan issuing authority	:	Municipal Corporation of Greater Mumbai (As downloaded from MCGM portal).
	h) Whether genuineness or authenticity of approved map/ plan is verified	:	
	i) Any other comments by our empanelled valuers on authentic of approved plan	:	N.A.
7.	Postal address of the property	:	Residential Flat No. 3101, 31 <sup>st</sup> Floor, "Bismillah Castle", Maulana Aazad Road, Byculla, Mumbai – 400008, State - Maharashtra, Country – India.
8.	City / Town	:	Byculla, Mumbai
	Residential area	:	Yes
	Commercial area	:	No
	Industrial area	:	No
9.	Classification of the area	:	
	i) High / Middle / Poor	:	High Class
	ii) Urban / Semi Urban / Rural	:	Urban
10.	Coming under Corporation limit / Village Panchayat / Municipality	:	Byculla Division Municipal Corporation of Greater Mumbai
11.	Whether covered under any State / Central Govt. enactments (e.g., Urban Land Ceiling Act) or notified under agency area/ scheduled area / cantonment area	:	No

12.	Boundaries of the property		As per actual site	As per document
	North	:	Slum Area	Details not available
	South	:	Mercury Apartment	Details not available
	East	:	Sterling Apartment	Details not available
	West	:	Duncan Road	Details not available
13	Dimensions of the site		N. A. as property under consideration is a flat in an apartment building.	
			A As per the Deed	B Actual
	North	:	-	-
	South	:	-	-
	East	:	-	-
	West	:	-	-
14.	Extent of the site	:	<b>RERA Carpet Area in Sq. Ft. = 542.00 (Area as per Agreement for Sale)</b>  Built Up Area in Sq. Ft. = 596.00 (RERA Carpet + 10%)	
14.	Latitude, Longitude & Co-ordinates of flat	:	18°57'49.9"N 72°49'43.4"E	
15.	Extent of the site considered for Valuation (least of 13A& 13B)	:	<b>RERA Carpet Area in Sq. Ft. = 542.00 (Area as per Agreement for Sale)</b>	
16	Whether occupied by the owner / tenant? If occupied by tenant since how long? Rent received per month.	:	Building is under construction	
<b>II APARTMENT BUILDING</b>				
1.	Nature of the Apartment	:	Residential	
2.	Location	:		
	C.T.S. No.	:	C.T.S. No. 1036 – 1037 of Byculla Division	
	Block No.	:	-	
	Ward No.	:	E Ward	
	Village / Municipality / Corporation	:	Byculla Division Municipal Corporation of Greater Mumbai	
	Door No., Street or Road (Pin Code)	:	Residential Flat No. 3101, 31 <sup>st</sup> Floor, <b>"Bismillah Castle"</b> , Maulana Aazad Road, Byculla, Mumbai – 400008, State - Maharashtra, Country – India.	
3.	Description of the locality Residential / Commercial / Mixed	:	Residential	
4.	Year of Construction	:	Building is under construction Expected date of completion - December 2025	
5.	Number of Floors	:	Proposed Basement + Ground + 1 <sup>st</sup> Floor (Rehab Shop & Car Lift) + 2 <sup>nd</sup> Floor (MCGM School) + 3 <sup>rd</sup> to 7 <sup>th</sup> Podium Floors (Parking) + 8 <sup>th</sup> to 36 <sup>th</sup> Residential Upper Floors (As per Approved Plan)	

6.	Type of Structure	:	R.C.C. Framed Structure
7.	Number of Dwelling units in the building	:	Proposed 4 Flats on 31 <sup>st</sup> Floor
8.	Quality of Construction	:	Building is under construction
9.	Appearance of the Building	:	Building is under construction
10.	Maintenance of the Building	:	Building is under construction
11.	Facilities Available	:	
	Lift	:	Proposed 4 Lifts
	Protected Water Supply	:	Proposed Municipal Water supply
	Underground Sewerage	:	Proposed Municipal Sewerage System
	Car parking - Open / Covered	:	Proposed Podium Car Parking
	Is Compound wall existing?	:	Proposed, yes
	Is pavement laid around the building	:	Proposed, yes
<b>III</b>	<b>FLAT</b>		
1	The floor in which the flat is situated	:	31 <sup>st</sup> Floor
2	Door No. of the flat	:	Residential Flat No. 3101
3	Specifications of the flat	:	
	Roof	:	Proposed R.C.C. Slab
	Flooring	:	Proposed Vitrified tiles flooring
	Doors	:	Proposed Teak Wood door frames with Flush doors
	Windows	:	Proposed Powder Coated Aluminium Sliding Windows
	Fittings	:	Proposed Concealed plumbing with C.P. fittings & Proposed Concealed Electrical Wiring.
	Finishing	:	Proposed Cement Plastering
4	House Tax	:	
	Assessment No.	:	Details not available
	Tax paid in the name of:	:	Details not available
	Tax amount:	:	Details not available
5	Electricity Service connection No.:	:	Details not available
	Meter Card is in the name of:	:	Details not available
6	How is the maintenance of the flat?	:	Building is under construction
7	Sale Deed executed in the name of	:	<b>Naved Ahmed Mohammad Amin Ansari &amp; Fahad Mohammad Amin Ansari</b>
8	What is the undivided area of land as per Sale Deed?	:	Details not available
9	What is the plinth area of the flat?	:	Built Up Area in Sq. Ft. = 596.00 (RERA Carpet + 10%)
10	What is the floor space index (app.)	:	As per MCGM norms
11	What is the Carpet Area of the flat?	:	<b>RERA Carpet Area in Sq. Ft. = 542.00 (Area as per Agreement for Sale)</b>
12	Is it Posh / I Class / Medium / Ordinary?	:	Upper Middle Class
13	Is it being used for Residential or Commercial purpose?	:	Residential purpose
14	Is it Owner-occupied or let out?	:	Building is under construction
15	If rented, what is the monthly rent?	:	₹ 27,000.00 Expected rental income per month after completion
<b>IV</b>	<b>MARKETABILITY</b>		
1	How is the marketability?	:	Good

2	What are the factors favouring for an extra Potential Value?	:	Located in developed area
3	Any negative factors are observed which affect the market value in general?	:	No
<b>V</b>	<b>Rate</b>	:	
1	After analyzing the comparable sale instances, what is the composite rate for a similar flat with same specifications in the adjoining locality? - (Along with details / reference of at - least two latest deals / transactions with respect to adjacent properties in the areas)	:	₹ 19,000.00 to ₹ 21,000.00 per Sq. Ft. on RERA Carpet Area
2	Assuming it is a new construction, what is the adopted basic composite rate of the flat under valuation after comparing with the specifications and other factors with the flat under comparison (give details).	:	₹ 20,000.00 per Sq. Ft.
3	Break – up for the rate	:	
	I. Building + Services	:	₹ 3,000.00 per Sq. Ft.
	II. Land + others	:	₹ 17,000.00 per Sq. Ft.
4	Guideline rate obtained from the Registrar's office	:	₹ 1,69,800.00 per Sq. M. i.e., ₹ 15,775.00 per Sq. Ft.
5	In case of variation of 20% or more in the valuation proposed by the Valuer and the Guideline value provided in the State Govt. notification or Income Tax Gazette justification on variation has to be given	:	It is a foregone conclusion that market value is always more than the RR price. As the RR Rates area Fixed by respective State Government for computing Stamp Duty / Rgstrn. Fees. Thus the differs from place to place and Location, Amenities per se as evident from the fact than even RR Rates Decided by Government Differs.
<b>VI</b>	<b>COMPOSITE RATE ADOPTED AFTER DEPRECIATION</b>		
<b>a</b>	Depreciated building rate	:	
	Replacement cost of flat with Services (v(3)i)	:	₹ 3,000.00 per Sq. Ft.
	Age of the building	:	Building is under construction
	Life of the building estimated	:	60 years (after completion) Subject to proper, preventive periodic maintenance & structural repairs
	Depreciation percentage assuming the salvage value as 10%	:	Building is under construction
	Depreciated Ratio of the building	:	-
<b>b</b>	Total composite rate arrived for Valuation	:	
	Depreciated building rate VI (a)	:	₹ 3,000.00 per Sq. Ft.
	Rate for Land & other V (3) ii	:	₹ 17,000.00 per Sq. Ft.
	<b>Total Composite Rate</b>	:	<b>₹ 20,000.00 per Sq. Ft.</b>
	<b>Remarks:</b>		

**Details of Valuation:**

Sr. No.	Description	Qty.	Rate per unit (₹)	Estimated Value (₹)
1	Present value of the flat	542.00 Sq. Ft.	20,000.00	1,08,40,000.00
2	Wardrobes			
3	Showcases			



Think Innovate Create

Vastukala Consultants (I) Pvt. Ltd.

An ISO 9001:2015 Certified Company

www.vastukala.org





4	Kitchen arrangements			
5	Superfine finish			
6	Interior Decorations			
7	Electricity deposits / electrical fittings, etc.			
8	Extra collapsible gates / grill works etc.			
9	Potential value, if any			
10	Others			
<b>Total / Realizable value of the property</b>				<b>1,08,40,000.00</b>
<b>Insurable value of the property</b>				<b>17,88,000.00</b>
<b>Guideline value of the property (As per Index II)</b>				<b>94,01,900.00</b>

### Justification for price / rate

The Market Value of the property is based on facts of markets discovered by us during our enquiries, however the government rate value in this case is less than the market value arrived by us. We are of the opinion that the value arrive by us will prove to be correct if an Auction of the subject property is carried out. As far as Market Value in Index II is concerned, it is not possible to comment on same, may be government rates are fixed by sampling during same point of time in part and whereas, Market values change every month. In most of the cases the actual deal amount or Transaction value is not reflected in Index II because of various Market practices. As Valuer, we always try to give a value which is correct reflection of actual transaction value irrespective of any factors in market.

### Method of Valuation / Approach

The sales comparison approach uses the market data of sale prices to estimate the value of a real estate property. Property valuation in this method is done by comparing a property to other similar properties that have been recently sold. Comparable properties, also known as comparables, or comps, must share certain features with the property in question. Some of these include physical features such as square footage, number of rooms, condition, and age of the building; however, the most important factor is no doubt the location of the property. Adjustments are usually needed to account for differences as no two properties are exactly the same. To make proper adjustments when comparing properties, real estate appraisers must know the differences between the comparable properties and how to value these differences. The sales comparison approach is commonly used for Residential Flat, where there are typically many comparables available to analyze. As the property is a residential flat, we have adopted Sale Comparison Approach Method for the purpose of valuation. The Price for similar type of property in the nearby vicinity is in the range of ₹ 19,000.00 to ₹ 21,000.00 per Sq. Ft. on RERA Carpet Area. Considering the rate with attached report, current market conditions, demand and supply position, Flat size, location, upswing in real estate prices, sustained demand for Residential Flat, all round development of commercial and residential application in the locality etc. We estimate ₹ 20,000.00 per Sq. Ft. for valuation on RERA Carpet Area.

Impending threat of acquisition by government for road widening / public service purposes, sub merging & applicability of CRZ provisions (Distance from sea-cost / tidal level must be incorporated) and their effect on		
i)	Saleability	Good
ii)	Likely rental values in future in	₹ 27,000.00 Expected rental income per month after completion.
iii)	Any likely income it may generate	Rental Income

## Actual Site Photographs

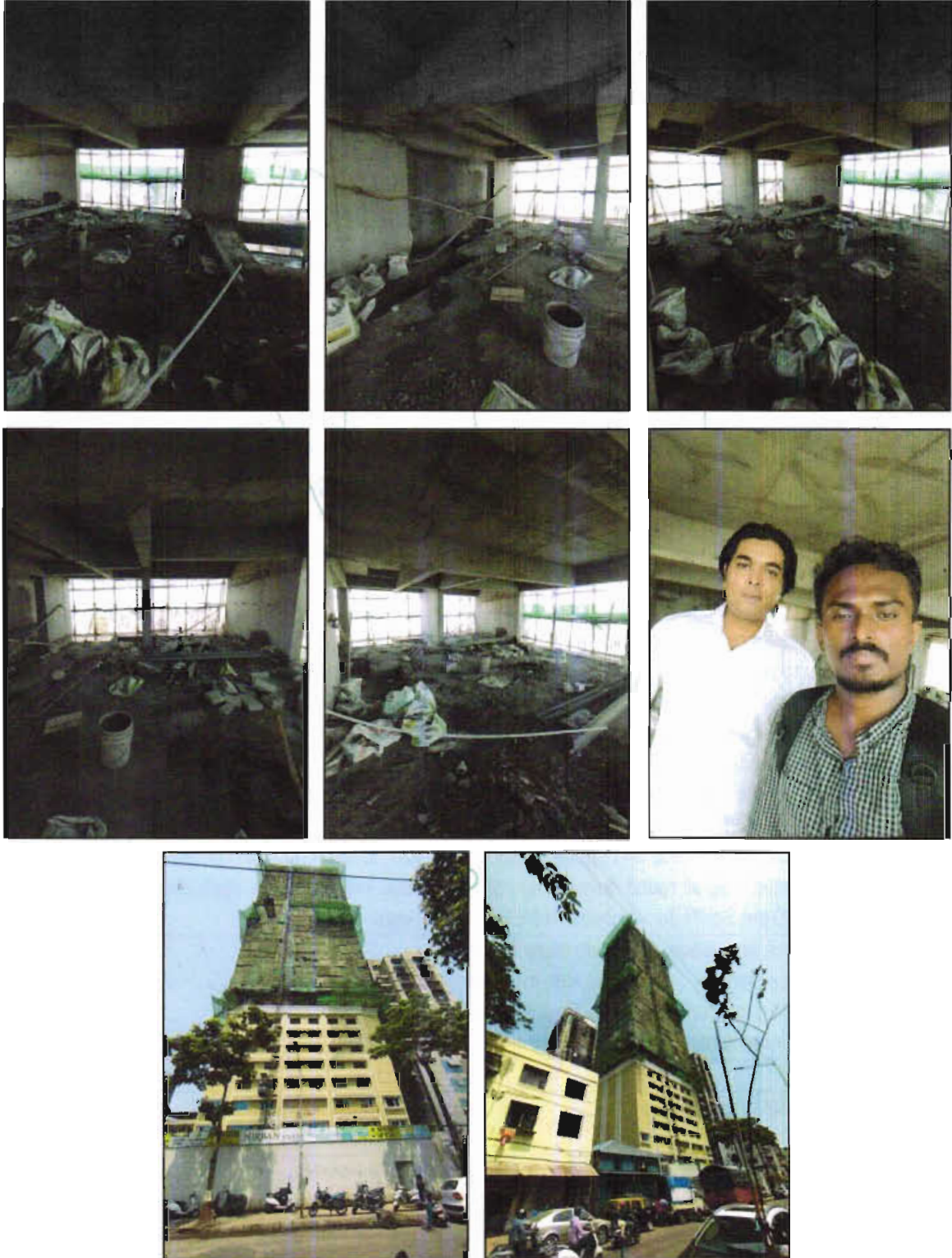



## Route Map of the property

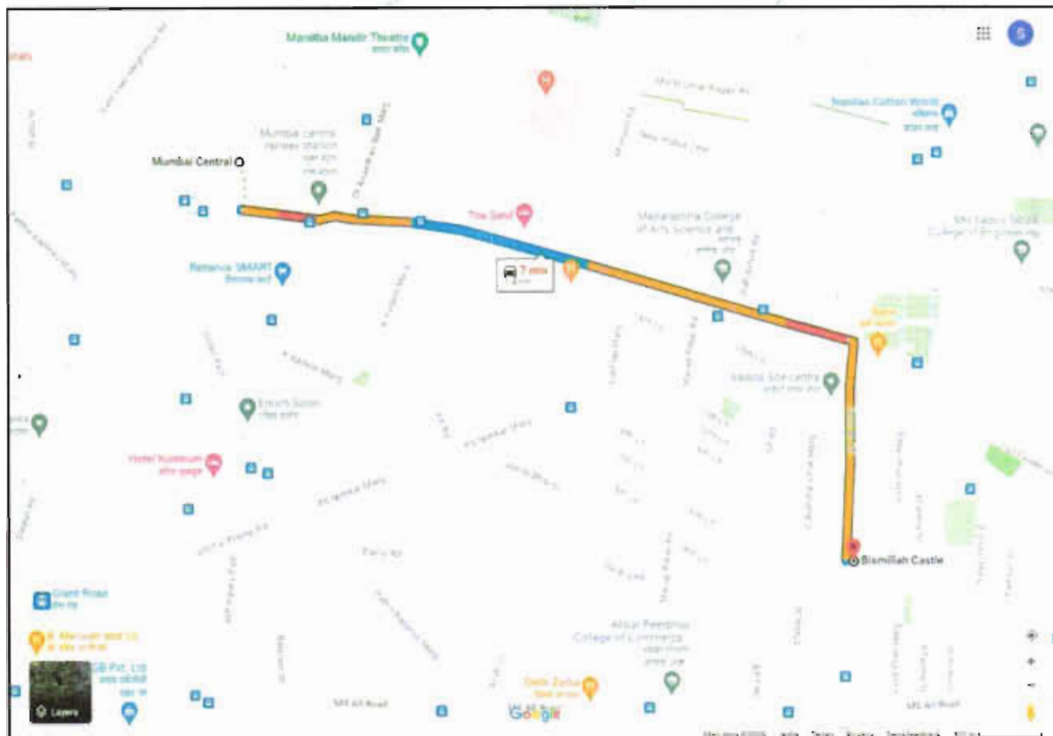
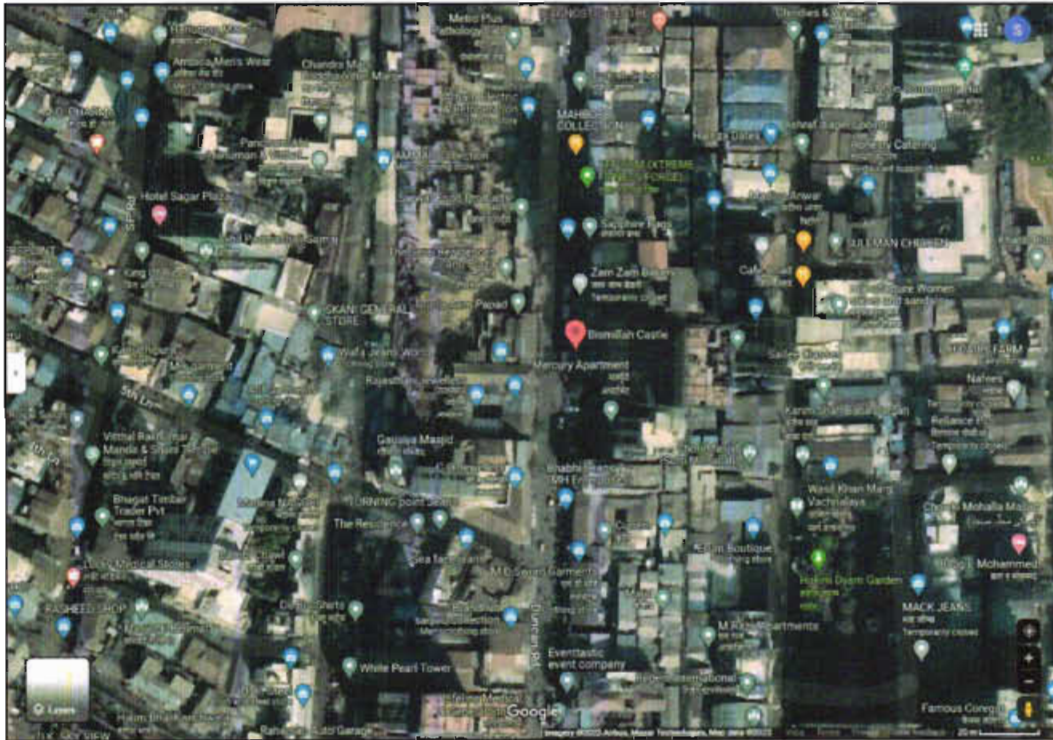

**Latitude Longitude: 18°57'49.9"N 72°49'43.4"E**

**Note:** The Blue line shows the route to site from nearest railway station (Mumbai Central – 1.4 Km.)

## Ready Reckoner

DIVISION / VILLAGE : BYCULLA  
Commence From 1st April 2023 to 31st March 2024

<b>Type of Area</b>	Urban	<b>Local Body Type</b>	Corporation 'A' Class
<b>Local Body Name</b>	Municipal Corporation of Greater Mumbai		
<b>Land Mark</b>	Terrain: Maulana Shaikat Ali Road, Ramchandra Bhatt Marg to the South, Mirza Ghalib Road to the North, Central Railway Line to the East, and Maulana Azad Road and Mirza Ghalib Road to the West, the Area between (J.J. Hospital).		

Rate of Land + Building in ₹ per sq. m. Built-Up						
Zone	Sub Zone	Land	Residential	Office	Shop	Industrial
9	9/73	65220	141500	171100	226100	152760

C. S. No. 1/241, 1/244, 1/255, 1/1053, 1/1055, 1/1076, 1/1084, 1/1104, 1/1169, 1/1269, 1/1290, 1/1298, 1/1380, 1/1395, 1/1396, 1/1410, 1/1419, 1/1438, 1/1445, 1/1452, 1/1470, 1/1471, 1/1473, 1/1476, 1/1479, 1/1489, 1/1494, 1/1497, 1/1498, 1A/1099, 1A/1479, 1A/1494, 1B/1490, 1D/1490, 1E/1490, 1F/1490, 1G/1490, 1H/1490, 1I/1490, 1J/1490, 1A/1/241, 1A/2/241, 1A/3/241, 1A/4/241, 1A/5/241, 1A/6/241, 1A/7/241, 2/1076, 2/1099, 2/1104, 2/1289, 2/1410, 2/1452, 2/1473, 2/1494, 2/1499, 2/246, 3/1076, 3/1104, 3/1410, 3/1452, 3/1498, 4/1452, 5/1104, 6/1104, 7/1104, 8/1104, 9/1104, 10/1104, 11/1104, 12/1104, 13/29, 13/1104, 241, 242, 243, 245, 247, 248, 249, 250, 251, 252, 253, 254, 255, 256, 257, 258, 259, 260, 261, 262, 263, 264, 265, 266, 267, 1034, 1035, 1038 PT, 1037PT, 1038, 1039, 1040, 1041, 1042, 1043, 1044, 1045, 1046, 1047, 1048, 1049, 1050, 1052, 1053, 1054, 1055, 1056, 1057, 1058, 1059, -

Compare With Previous Year
+

Think. Innovate. Create



## Price Indicators

**Nirban Bismillah Castle**  
By Nirban Housing & Development LLP in Agnpada

₹78.08 L onwards

Request a Call Back

**OVERVIEW** LOCATION BUY (5) RENT

**Unit Configuration**

Unit Types	Super Built-Up Area	Carpet Area	Price	Floor Plans   Live-in Tour
1 BHK Apartment <small>Availability: Yes</small>	NA	422 - 435 sq ft <small>(36.17 - 37.46 sq m)</small>	₹ 78.08 L - 80.53 L	NA NA
2 BHK Apartment <small>Availability: Yes</small>	NA	535 - 753 sq ft <small>(49.17 - 69.56 sq m)</small>	₹ 1 Cr - 1.39 Cr	NA NA

**2BHK Apartment for Sale**  
Project: Nirban Bismillah Castle in Agnpada

₹1 Crore

Super Built-Up Area: 674 Sq Ft (62.02 sq m)  
Carpet Area: 539 Sq Ft (49.86 sq m)  
Bedrooms: 2  
Bathrooms: 2  
Location: New Booking

**OVERVIEW** LOCATION

**Features**

Flooring type: Vitrified Tiles	Furnishing: Yes	Furnishing Status: Not Furnished	Listed by: Mumbai Marketing Team	Property on: 2nd Floor
Listed on: 02-May	Blind apartments: No			

VIEW CONTACT DETAILS

## Price Indicators

**magicbricks**
Buy Rent Sell Home Loans
Login Post Property

Home > Property for Sale in Mumbai > Flats for Sale in Mumbai > Flats for Sale in Nagpada > 1 BHK Flats for Sale in Nagpada > 907 sq-ft

Posted on: May 08, 21
Property ID: 89625883

**₹1.75 Cr** Get ₹52,500 cashback on Home Loan

1 BHK, 907 sq-ft Flat For Sale **Nagpada, Mumbai**

1 Bed 2 Baths Furnished

Carpet Area: **550 sqft** ~ ₹13.83/sqft

Project: **Bismillah Heights**

Floor: **13 (Out of 40 Floors)**

Transaction Type: **Resale**

Status: **Ready to Move**

Facing: **East**

Lifts: **4**

Furnished Status: **Furnished**

Type Of Ownership: **Power Of Attorney**

East Facing Property

[Contact Agent](#) [Get Phone No.](#)

Last contact made 9 days ago

**Contact Agent**

**Zeeshan** +919800000090

Your Name:

Name field can't be left blank. Please enter your name.

Email:

Email ID field can't be left blank. Please enter email.

Mobile Number:

IND +91

I Agree to MagicBricks [Terms of Use](#)

Get Contact Details

**More Details**

Price Breakup: ₹1.75 Cr | ₹8,75,000 Approx. Registration Charges | ₹3,500 Monthly

Booking Amount: ₹5.0 Lac

Address: 14-38, Shaikh Burhan Kamruddin St, Nagpada, Mumbai, Maharashtra, Nagpada, Mumbai - South Mumbai, Maharashtra

Landmarks: Nagpada

**magicbricks**
Buy Rent Sell Home Loans
Login Post Property

Home > Property for Sale in Mumbai > Flats for Sale in Mumbai > Flats for Sale in Nagpada > 2 BHK Flats for Sale in Nagpada > 1237 sq-ft

Posted on: May 08, 21
Property ID: 94623393

**₹1.90 Cr** Get ₹57,000 cashback on Home Loan

2 BHK, 1237 sq-ft Flat For Sale **Nagpada, Mumbai**

2 Beds 2 Baths 1 Balcony Unfurnished

Carpet Area: **750 sqft** ~ ₹25.33/sqft

Project: **Bismillah Heights**

Floor: **25 (Out of 40 Floors)**

Transaction Type: **Resale**

Status: **Ready to Move**

Facing: **West**

Lifts: **4**

Furnished Status: **Unfurnished**

Type Of Ownership: **Freehold**

Last contact made 7 day ago

[Contact Agent](#) [Get Phone No.](#)

**Contact Agent**

**Zeeshan** +919800000090

Your Name:

Name field can't be left blank. Please enter your name.

Email:

Email ID field can't be left blank. Please enter email.

Mobile Number:

IND +91

I Agree to MagicBricks [Terms of Use](#)

Get Contact Details

**More Details**

Price Breakup: ₹1.9 Cr | ₹9,50,000 Approx. Registration Charges | ₹7,500 Monthly

Booking Amount: ₹5.0 Lac

Address: 14-38, Shaikh Burhan Kamruddin St, Nagpada, Mumbai, Maharashtra, Nagpada, Mumbai - South Mumbai, Maharashtra

Landmarks: Nagpada

## Sale Instance

6553150 11-05-2023 Note -Generated Through eSearch Module For original report please contact concern SRO office.	<b>सूची क्र.2</b>	दुय्यम निबंधक : सह दु. नि. मुंबई शहर 3 दस्त क्रमांक 6553/2023 नोंदणी : Regn:83m
<b>गावाचे नाव : भायखळा</b>		
(1) विलेखाचा प्रकार	ऑफ्रीमेंट टू सेल	
(2) मोबदला	10000000	
(3) बाजारभावाभाडेपट्ट्याच्या बाबतितपट्टाकार आकारणी देतो की पट्टेदार ते नमुद करावे.	9900148 55	
(4) भू.मापन.पेटहिस्सा व घरक्रमांक(असल्यास)	1) पालिकेचे नाव:मुंबई मनपाइतर वर्णन : इतर माहिती: फ्लॉट नं 3201.32वा मजला 50.35 चौरस मीटर रंरा कार्पेट एरिया फंजीबल बिस्मिल्लाह कंसल.मोलाना आझाद रोड मुंबई.सी एस नं. 1036-1037 भायखळा विभाग,,सोबत 1 कार पार्किंग स्पेस..( ( C.T.S. Number : 1036-1037 : ) )	
(5) क्षेत्रफळ	50.35 चौ.मीटर	
(6) आकारणी किंवा जुडी देण्यात असेल तेव्हा.		
(7) दस्तऐवज करून देणा.या/लिहून ठेवणा.या पक्षकाराचे नाव किंवा दिवाणी न्यायालयाचा हुकुमनामा किंवा आदेश असल्यास,प्रतिवादिचे नाव व पत्ता.	1) नाव-निर्बान हाऊसिंग अँड डेव्हलपमेंट एलएलपी तर्फे संचालक मोहम्मद अकरम निर्बान कुल मुखत्यार मोहम्मद नबील हनीफ खान -- वय:-41 पत्ता -फ्लॉट नं. -- माळा नं. -- इमारतीचे नाव -- ब्लॉक नं. -- रोड नं 10, गणेशवाडी, एम जे मार्केट, झवेरी बाजार, मुंबई, महाराष्ट्र, मुम्बई. पिन कोड -400002 पिन नं.-AAQJN271002	
(8) दस्तऐवज करून घेणा.या पक्षकाराचे व किंवा दिवाणी न्यायालयाचा हुकुमनामा किंवा आदेश असल्यास,प्रतिवादिचे नाव व पत्ता	1). नाव.-एमडी याकूब एमडी आयुब कुरेशी -- वय:-47, पत्ता -फ्लॉट नं. -- माळा नं. -- इमारतीचे नाव. -- ब्लॉक नं. -- रोड नं. अमिना मंझील ,1 ला मजला, बिल्डिंग नं. 81/83, तेली मोहल्ला, नियर जे जे हॉस्पिटल , नागपाडा, मुंबई, महाराष्ट्र, मुम्बई. पिन कोड -400008 पिन नं.-AABPQ4602M 2) नाव-हीना याकूब कुरेशी -- वय:-41, पत्ता -फ्लॉट नं. -- माळा नं. -- इमारतीचे नाव -- ब्लॉक नं. -- रोड नं अमिना मंझील ,1 ला मजला, बिल्डिंग नं 81/83, तेली मोहल्ला, नियर जे जे हॉस्पिटल , नागपाडा, मुंबई, महाराष्ट्र, MUHIBAL. पिन कोड:-400008 पिन नं.-AAGPQ1505Q	
(9) दस्तऐवज करून दिल्याचा दिनांक	31/03/2023	
(10) दस्त नोंदणी केल्याचा दिनांक	31/03/2023	
(11) अनुक्रमांक.खंड व पृष्ठ	6553/2023	
(12) बाजारभावाप्रमाणे मुद्रांक शुल्क	600000	
(13) बाजारभावाप्रमाणे नोंदणी शुल्क	30000	
(14) शेरा		
मुल्यांकनासाठी विचारात घेतलेला तपशील :-		
मुद्रांक शुल्क आकारताना निवडलेला अनुच्छेद -	(i) within the limits of any Municipal Corporation or any Cantonment area annexed to it.	

## Sale Instance

5310450 11-05-2023 Note :-Generated Through eSearch Module. For original report please contact concern SRO office.	<b>सूची क्र.2</b>	दुय्यम निबंधक - सह दु. नि. मुंबई शहर 3 दस्त क्रमांक : 5310/2023 नोंदणी : Regn.63m
<b>गावाचे नाव : भायखळा</b>		
(1) विलेखाचा प्रकार	अग्रीमेंट टू सेल	
(2) मोबदला	10000000	
(3) बाजारभाव(भाडेपट्टा/गावा/बाबितापट्टाकार आकारणी देतो की पट्टेदार ते नमुद करावे)	9900148.55	
(4) भू-मापन पोटाहिस्सा व घरक्रमांक(असल्यास)	1) पालिकेचे नाव:मुंबई मनपाइतर वर्णन . इतर माहिती: प्लॉट नं.3601 36वा मजला 50.35 चौरस मीटर रेरा कार्पेट एरिया फंजीबल,बिस्मिल्लाह कॅसल,मौलाना आझाद रोड मुंबई सी एस नं. 1036-1037 भायखळा विभाग, व सोबत एक कारपार्किंग( ( C.T.S. Number : 1036-1037 : ) )	
(5) क्षेत्रफळ	50, 35 चौ.मीटर	
(6) आकारणी किंवा जुडी देण्यात असेल तेव्हा		
(7) दस्तऐवज करून देणा-या/लिहून ठेवणा-या पक्षकाराचे नाव किंवा दिवाणी न्यायालयाचा हुकुमनामा किंवा आदेश असल्यास,प्रतिवादिचे नाव व पत्ता	1): नाव-निर्बान हाऊसिंग अँड डेव्हलपमेंट एलएलपी तर्फे संचालक मोहम्मद अकरम निर्बान कुल मुखत्यार मोहम्मद नबील हनीफ खान - वय -44 पत्ता -प्लॉट नं ., माळा नं ., इमारतीचे नाव ., ब्लॉक नं ., रोड नं 10, गणेशवाडी, एम जे मार्केट, झवैरी बाजार, मुंबई, महाराष्ट्र, मुंबई पिन कोड -400002 पॅन नं. AAQFN2710C	
(8) दस्तऐवज करून घेणा-या पक्षकाराचे व किंवा दिवाणी न्यायालयाचा हुकुमनामा किंवा आदेश असल्यास,प्रतिवादिचे नाव व पत्ता	1): नाव-मसूद मुस्तफा - वय:-46, पत्ता -प्लॉट नं ., माळा नं ., इमारतीचे नाव ., ब्लॉक नं. रुम नं 502, 5 वा मजला, ईन्फीनिटी टॉवर, बी विंग, शिवदास चापसी मार्ग, नेअर चैतन्य टॉवर जेन मंदीर, माझगाव मुंबई, रोड नं. - महाराष्ट्र, MUMBAI पिन कोड -400010 पॅन नं.-AABPM3937H	
(9) दस्तऐवज करून दिल्याचा दिनांक	16/03/2023	
(10) दस्त नोंदणी केल्याचा दिनांक	17/03/2023	
(11) अनुक्रमांक, खंड व पृष्ठ	5310/2023	
(12) बाजारभावाप्रमाणे मुद्रांक शुल्क	600000	
(13) बाजारभावाप्रमाणे नोंदणी शुल्क	30000	
(14) शेरा		
मुल्यांकनासाठी विचारात घेतलेला तपशील .		
मुद्रांक शुल्क आकारताना निवडलेला अनुच्छेद .	(i) within the limits of any Municipal Corporation or any Cantonment area annexed to it.	



Think Innovate.Create

Vastukala Consultants (I) Pvt. Ltd.

An ISO 9001:2015 Certified Company

www.vastukala.org







(Annexure-I)

### DECLARATION-CUM-UNDERTAKING

I, Manoj Chalikwar son of Shri. Baburao Chalikwar do hereby solemnly affirm and state that:

- a. I am a citizen of India.
- b. I will not undertake valuation of any assets in which I have a direct or indirect interest or become so interested at any time during a period of three years prior to my appointment as valuer or three years after the valuation of assets was conducted by me.
- c. The information furnished in my valuation report dated 11.05.2023 is true and correct to the best of my knowledge and belief and I have made an impartial and true valuation of the property.
- d. I/ my authorized representative have personally inspected the property on 10.05.2023. The work is not sub - contracted to any other valuer and carried out by myself.
- e. Valuation report is submitted in the format as prescribed by the bank.
- f. I have not been depanelled / delisted by any other bank and in case any such depanelment by other banks during my empanelment with you, I will inform you within 3 days of such depanelment.
- g. I have not been removed / dismissed from service / employment earlier.
- h. I have not been convicted of any offence and sentenced to a term of imprisonment
- i. I have not been found guilty of misconduct in my professional capacity.
- j. I have not been declared to be unsound mind
- k. I am not an undischarged bankrupt, or has not applied to be adjudicated as a bankrupt;
- l. I am not an undischarged insolvent.
- m. I have not been levied a penalty under section 271J of Income-tax Act, 1961 (43 of 1961) and time limit for filing appeal before Commissioner of Income-tax (Appeals) or Income-tax Appellate Tribunal, as the case may be has expired, or such penalty has been confirmed by Income-tax Appellate Tribunal, and five years have not elapsed after levy of such penalty

- n. I have not been convicted of an offence connected with any proceeding under the Income Tax Act 1961, Wealth Tax Act 1957 or Gift Tax Act 1958 and
- a. My PAN Card number as applicable is AERPC9086P
- b. I undertake to keep you informed of any events or happenings which would make me ineligible for empanelment as a valuer
- c. I have not concealed or suppressed any material information, facts and records and I have made a complete and full disclosure
- d. I have read the Handbook on Policy, Standards and procedure for Real Estate Valuation, 2011 of the IBA and this report is in conformity to the "Standards" enshrined for valuation in the Part - B of the above handbook to the best of my ability.
- e. I have read the International Valuation Standards (IVS) and the report submitted to the Bank for the respective asset class is in conformity to the "Standards" as enshrined for valuation in the IVS in "General Standards" and "Asset Standards" as applicable. The valuation report is submitted in the prescribed format of the bank.
- f. I abide by the Model Code of Conduct for empanelment of valuer in the Bank. (Annexure V - A signed copy of same to be taken and kept along with this declaration)
- g. I am valuer registered with Insolvency & Bankruptcy Board of India (IBBI)
- h. My CIBIL Score and credit worthiness is as per Bank's guidelines.
- i. I am Director of the company, who is competent to sign this valuation report.
- j. I will undertake the valuation work on receipt of Letter of Engagement generated from the system (i.e. LLMS / LOS) only.
- k. Further, I hereby provide the following information.

Sr. No.	Particulars	Valuer comment
1.	background information of the asset being valued;	The property under consideration was purchased by Naved Ahmed Mohammad Amin Ansari & Fahad Mohammad Amin Ansari from M/s. Nirban Housing & Development LLP vide Agreement for Sale dated 27.07.2022.
2.	purpose of valuation and appointing authority	As per the request from State Bank of India, RACPC - Chinchpokli (East) to assess fair market value of the property for Banking purpose
3.	identity of the valuer and any other experts involved in the valuation;	Manoj B. Chalikwar – Regd. Valuer Chandan Singh – Valuation Engineer Shyam Kajvilkar – Technical Officer Vaishali Sarmalkar – Technical Manager
4.	disclosure of valuer interest or conflict, if any;	We have no interest, either direct or indirect, in the property valued. Further to state that we do not have relation or any connection with property owner / applicant directly or indirectly. Further to state that we are an independent Valuer and in no way related to property owner / applicant
5.	date of appointment, valuation date and date of report;	Date of Appointment - 10.05.2023 Valuation Date - 11.05.2023 Date of Report - 11.05.2023
6.	inspections and/or investigations undertaken;	Physical Inspection done on 10.05.2023
7.	nature and sources of the information used or relied upon;	<ul style="list-style-type: none"> <li>• Market Survey at the time of site visit</li> <li>• Ready Reckoner rates / Circle rates</li> <li>• Online search for Registered Transactions</li> <li>• Online Price Indicators on real estate portals</li> <li>• Enquiries with Real estate consultants</li> <li>• Existing data of Valuation assignments carried out by us</li> </ul>
8.	procedures adopted in carrying out the valuation and valuation standards followed;	Sales Comparison Method
9.	restrictions on use of the report, if any;	This valuation is for the use of the party to whom it is addressed and for no other purpose. No responsibility is accepted to any third party who may use or rely on the whole or any part of this valuation. The valuer has no pecuniary interest that would conflict with the proper valuation of the property.
10.	major factors that were taken into account during the valuation;	current market conditions, demand and supply position, Residential Flat size, location, upswing in real estate prices, sustained demand for Residential Flat, all round development of commercial and residential application in the locality etc.
11.	Caveats, limitations and disclaimers to the extent they explain or elucidate the limitations faced by valuer, which shall not be for the purpose of limiting his responsibility for the valuation report.	Attached



## **Assumptions, Disclaimers, Limitations & Qualifications**

### **Value Subject to Change**

The subject appraisal exercise is based on prevailing market dynamics as on **11<sup>th</sup> May 2023** and does not take into account any unforeseeable developments which could impact the same in the future.

### **Our Investigations**

We are not engaged to carry out all possible investigations in relation to the subject property. Where in our report we identify certain limitations to our investigations, this is to enable the reliant party to instruct further investigations where considered appropriate or where we recommend as necessary prior to reliance. Vastukala Consultants India Pvt. Ltd. (VCIPL) is not liable for any loss occasioned by a decision not to conduct further investigations

### **Assumptions**

Assumptions are a necessary part of undertaking valuations. VCIPL adopts assumptions for the purpose of providing valuation advice because some matters are not capable of accurate calculations or fall outside the scope of our expertise, or our instructions. The reliant party accepts that the valuation contains certain specific assumptions and acknowledge and accept the risk of that if any of the assumptions adopted in the valuation are incorrect, then this may have an effect on the valuation.

### **Information Supplied by Others**

The appraisal is based on the information provided by the client. The same has been assumed to be correct and has been used for appraisal exercise. Where it is stated in the report that another party has supplied information to VCIPL, this information is believed to be reliable but VCIPL can accept no responsibility if this should prove not to be so.

### **Future Matters**

To the extent that the valuation includes any statement as to a future matter, that statement is provided as an estimate and/or opinion based on the information known to VCIPL at the date of this document. VCIPL does not warrant that such statements are accurate or correct.

### **Map and Plans**

Any sketch, plan or map in this report is included to assist the reader while visualising the property and assume no responsibility in connection with such matters.

### **Site Details**

Based on inputs received from Client and site visit conducted, we understand that the subject property is Residential Flat, admeasuring **RERA Carpet Area in Sq. Ft. = 542.00** in the Name of **Naved Ahmed Mohammad Amin Ansari & Fahad Mohammad Amin Ansari**. Further, VCIPL has assumed that the subject property is free from any encroachment and is available as on the date of the appraisal.

### **Property Title**

Based on our discussion with the Client, we understand that the subject property is being purchased by **Naved Ahmed Mohammad Amin Ansari & Fahad Mohammad Amin Ansari**. For the purpose of this appraisal exercise, we have assumed that the subject property has a clear title and is free from any encumbrances, disputes and claims. VCIPL has made no further enquiries with the relevant local authorities in this regard and does not certify the property as having a clear and marketable title. Further, no legal advice regarding the title and ownership of the subject property has been obtained for the purpose of this appraisal exercise. It has been assumed that the title deeds are clear and marketable.

### **Environmental Conditions**

We have assumed that the subject property is not contaminated and is not adversely affected by any existing or proposed environmental law and any processes which are carried out on the property are regulated by environmental legislation and are properly licensed by the appropriate authorities.

### **Area**

Based on the information provided by the Client, we understand that the Residential Flat, admeasuring **RERA Carpet Area in Sq. Ft. = 542.00.**

### **Condition & Repair**

In the absence of any information to the contrary, we have assumed that there are no abnormal ground conditions, nor archaeological remains present which might adversely affect the current or future occupation, development or value of the property. The property is free from rat, infestation, structural or latent defect. No currently known deleterious or hazardous materials or suspect techniques will be used in the construction of or subsequent alteration or additions to the property and comments made in the property details do not purport to express an opinion about, or advise upon, the condition of uninspected parts and should not be taken as making an implied representation or statement about such parts

### **Valuation Methodology**

For the purpose of this valuation exercise, the valuation methodology used is Direct Comparison Approach Method and proposed Current use / Exiting use premise is considered for this assignment.

The Direct Comparison Approach involves a comparison of the property being valued to similar properties that have actually been sold in arms - length transactions or are offered for sale. This approach demonstrates what buyers have historically been willing to pay (and sellers willing to accept) for similar properties in an open and competitive market and is particularly useful in estimating the value of the flat and properties that are typically traded on a unit basis.

In case of inadequate recent transaction activity in the subject micro-market, the appraiser would collate details of older transactions. Subsequently, the appraiser would analyse rental / capital value trends in the subject micro-market in order to calculate the percentage increase / decrease in values since the date of the identified transactions. This percentage would then be adopted to project the current value of the same.

Where reliance has been placed upon external sources of information in applying the valuation methodologies, unless otherwise specifically instructed by Client and/or stated in the valuation, VCIPL has not independently verified that information and VCIPL does not advise nor accept it as reliable. The person or entity to whom the report is addressed acknowledges and accepts the risk that if any of the unverified information in the valuation is incorrect, then this may have an effect on the valuation.

**Not a Structural Survey**

We state that this is a valuation report and not a structural survey

**Other**

All measurements, areas and ages quoted in our report are approximate

**Legal**

We have not made any allowances with respect to any existing or proposed local legislation relating to taxation on realization of the sale value of the subject property. VCIPL is not required to give testimony or to appear in court by reason of this appraisal report, with reference to the property in question, unless arrangement has been made thereof. Further, no legal advice on any aspects has been obtained for the purpose of this appraisal exercise

**Property specific assumptions**

Based on inputs received from the client and site visit conducted, we understand that the subject property is Residential Flat, admeasuring **RERA Carpet Area in Sq. Ft. = 542.00.**

**ASSUMPTIONS, CAVEATS, LIMITATION AND DISCLAIMERS**

1. We assume no responsibility for matters of legal nature affecting the property appraised or the title thereto, nor do we render our opinion as to the title, which is assumed to be good and marketable.
2. The property is valued as though under responsible ownership.
3. It is assumed that the property is free of liens and encumbrances.
4. It is assumed that there are no hidden or unapparent conditions of the subsoil or structure that would render it more or less valuable. No responsibility is assumed for such conditions or for engineering that might be required to discover such factors.
5. There is no direct/ indirect interest in the property valued.
6. The rates for valuation of the property are in accordance with the Govt. approved rates and prevailing market rates.

(Annexure - II)

## MODEL CODE OF CONDUCT FOR VALUERS

### Integrity and Fairness

1. A valuer shall, in the conduct of his/its business, follow high standards of integrity and fairness in all his/its dealings with his/its clients and other valuers.
2. A valuer shall maintain integrity by being honest, straightforward, and forthright in all professional relationships.
3. A valuer shall endeavour to ensure that he/it provides true and adequate information and shall not misrepresent any facts or situations.
4. A valuer shall refrain from being involved in any action that would bring disrepute to the profession.
5. A valuer shall keep public interest foremost while delivering his services.

### Professional Competence and Due Care

6. A valuer shall render at all times high standards of service, exercise due diligence, ensure proper care and exercise independent professional judgment.
7. A valuer shall carry out professional services in accordance with the relevant technical and professional standards that may be specified from time to time.
8. A valuer shall continuously maintain professional knowledge and skill to provide competent professional service based on up-to-date developments in practice, prevailing regulations / guidelines and techniques.
9. In the preparation of a valuation report, the valuer shall not disclaim liability for his/its expertise or deny his/its duty of care, except to the extent that the assumptions are based on statements of fact provided by the company or its auditors or consultants or information available in public domain and not generated by the valuer.
10. A valuer shall not carry out any instruction of the client insofar as they are incompatible with the requirements of integrity, objectivity and independence.
11. A valuer shall clearly state to his client the services that he would be competent to provide and the services for which he would be relying on other valuers or professionals or for which the client can have a separate arrangement with other valuers.

### Independence and Disclosure of Interest

12. A valuer shall act with objectivity in his/its professional dealings by ensuring that his/its decisions are made without the presence of any bias, conflict of interest, coercion, or undue influence of any party, whether directly connected to the valuation assignment or not.
13. A valuer shall not take up an assignment if he/it or any of his/its relatives or associates is not independent in terms of association to the company.
14. A valuer shall maintain complete independence in his/its professional relationships and shall conduct the valuation independent of external influences.



15. A valuer shall wherever necessary disclose to the clients, possible sources of conflicts of duties and interests, while providing unbiased services.
16. A valuer shall not deal in securities of any subject company after any time when he/it first becomes aware of the possibility of his / its association with the valuation, and in accordance with the Securities and Exchange Board of India (Prohibition of Insider Trading) Regulations, 2015 or till the time the valuation report becomes public, whichever is earlier.
17. A valuer shall not indulge in "mandate snatching" or offering "convenience valuations" in order to cater to a company or client's needs.
18. As an independent valuer, the valuer shall not charge success fee.
19. In any fairness opinion or independent expert opinion submitted by a valuer, if there has been a prior engagement in an unconnected transaction, the valuer shall declare the association with the company during the last five years.

#### **Confidentiality**

20. A valuer shall not use or divulge to other clients or any other party any confidential information about the subject company, which has come to his / its knowledge without proper and specific authority or unless there is a legal or professional right or duty to disclose.

#### **Information Management**

21. A valuer shall ensure that he/ it maintains written contemporaneous records for any decision taken, the reasons for taking the decision, and the information and evidence in support of such decision. This shall be maintained so as to sufficiently enable a reasonable person to take a view on the appropriateness of his /its decisions and actions.
22. A valuer shall appear, co-operate and be available for inspections and investigations carried out by the authority, any person authorised by the authority, the registered valuers organisation with which he/it is registered or any other statutory regulatory body.
23. A valuer shall provide all information and records as may be required by the authority, the Tribunal, Appellate Tribunal, the registered valuers organisation with which he/it is registered, or any other statutory regulatory body.
24. A valuer while respecting the confidentiality of information acquired during the course of performing professional services, shall maintain proper working papers for a period of three years or such longer period as required in its contract for a specific valuation, for production before a regulatory authority or for a peer review. In the event of a pending case before the Tribunal or Appellate Tribunal, the record shall be maintained till the disposal of the case.

#### **Gifts and hospitality:**

25. A valuer or his / its relative shall not accept gifts or hospitality which undermines or affects his independence as a valuer.

Explanation: For the purposes of this code the term 'relative' shall have the same meaning as defined in clause (77) of Section 2 of the Companies Act, 2013 (18 of 2013).

26. A valuer shall not offer gifts or hospitality or a financial or any other advantage to a public servant or any other person with a view to obtain or retain work for himself / itself, or to obtain or retain an advantage in the conduct of profession for himself / itself.

### Remuneration and Costs.

27. A valuer shall provide services for remuneration which is charged in a transparent manner, is a reasonable reflection of the work necessarily and properly undertaken, and is not inconsistent with the applicable rules.
28. A valuer shall not accept any fees or charges other than those which are disclosed in a written contract with the person to whom he would be rendering service.

### Occupation, employability and restrictions.

29. A valuer shall refrain from accepting too many assignments, if he/it is unlikely to be able to devote adequate time to each of his/ its assignments.
30. A valuer shall not conduct business which in the opinion of the authority or the registered valuer organisation discredits the profession.

### Miscellaneous

31. A valuer shall refrain from undertaking to review the work of another valuer of the same client except under written orders from the bank or housing finance institutions and with knowledge of the concerned valuer.
32. A valuer shall follow this code as amended or revised from time to time.

For VASTUKALA CONSULTANTS (I) PVT. LTD.

MANOJ BABURAO  
CHALIKWAR

Director

Manoj B. Chalikwar

Registered Valuer

Chartered Engineer (India)

Reg. No. CAT-I-F-1763

SBI Empanelment No.: SME/TCC/2021-22/86/3

Digitally signed by MANOJ BABURAO CHALIKWAR  
DN: cn=MANOJ BABURAO CHALIKWAR, o=VASTUKALA CONSULTANTS (I) PVT. LTD., email=manoj@vastukala.com, c=IN  
c. 2022.08.11 17:05:11 +0530  
Unique Identifier: 4A20C4296277925251\_01=MANOJ BABURAO CHALIKWAR  
Date: 2022.08.11 17:05:11 +0530

Auth. Sign.

Think.Innovate.Create