

Valuation Report of the Immovable Property



Details of the property under consideration:

Name of Owner: **Mr. Parvez Qureshi**

Commercial Unit No. G-C, Ground Floor, "**Gundecha Onclave Premises Co-op. Soc. Ltd.**", Kherani Road, Sakinaka, Andheri (East), Mumbai – 400072, State – Maharashtra, Country – India.

Think.Innovate.Create

Latitude Longitude: 19°06'24.0"N 72°53'19.9"E



Valuation Done for: **SVC Co-Operative Bank Ltd.** Ghatkopar (West) Branch

Shop No 1-3, Ground Floor, Delite Palace CHSL, Plot No.71/7, M G Road, Ghatkopar (West), Mumbai – 400086, State – Maharashtra, Country – India.



Our Pan India Presence at :

- | | | | |
|---|--|---|--|
|  Mumbai |  Aurangabad |  Pune |  Rajkot |
|  Thane |  Nanded |  Indore |  Raipur |
|  Delhi NCR |  Nashik |  Ahmedabad |  Jaipur |

-  **Regd. Office :** 121, 1st Floor, Ackruti Star, Central Road, MIDC, Andheri (E), Mumbai - 400 093, (M.S.), INDIA
-  TeleFax : +91 22 28371325/24
-  mumbai@vastukala.org



Valuation Report Prepared For: SVC/Ghatkopar (West) Branch/ Mr. Parvez Qureshi (31251/2300455) Page 2 of 25

Vastu/Thane/05/2023/31251/2300455
06/07-76-SKVS
Date: 06.05.2023

VALUATION OPINION REPORT

This is to certify that the property bearing Commercial Unit No. G-C, Ground Floor, "Gundecha Onclave Premises Co-op. Soc. Ltd.", Kherani Road, Sakinaka, Andheri (East), Mumbai – 400072, State – Maharashtra, Country – India belongs to **Mr. Parvez Qureshi**.

Boundaries	Building
North	Ansa Industrial Estate
South	Khairani Road
East	Arma Residency
West	Saki Vihar Road

Considering various parameters recorded, existing economic scenario, and the information that is available with reference to the development of neighborhood and method selected for valuation, we are of the opinion that, the property premises can be assessed for this particular purpose at **₹ 79,60,888.00 (Rupees Seventy Nine Lakh Sixty Thousand Eight Hundred Eighty Eight Only)**.

The valuation of the property is based on the documents produced by the concern. Legal aspects have not been taken into considerations while preparing this valuation report.

For **VASTUKALA CONSULTANTS (I) PVT. LTD.**

Think.Innovate.Create



Director

Auth. Sign.

Manoj B. Chalikwar

Registered Valuer
Chartered Engineer (India)
Reg. No. CAT-I-F-1763
SVC Emp. No. Ref.: CO/Tec/BUS/526/20-21
Encl: Valuation report



Our Pan India Presence at :

- | | | | |
|-----------|------------|-----------|--------|
| Mumbai | Aurangabad | Pune | Rajkot |
| Thane | Nanded | Indore | Raipur |
| Delhi NCR | Nashik | Ahmedabad | Jaipur |

- 📍 **Regd. Office :** 121, 1st Floor, Ackruti Star, Central Road, MIDC, Andheri (E), Mumbai - 400 093, (M.S.), INDIA
- ☎️ TeleFax : +91 22 28371325/24
- ✉️ mumbai@vastukala.org

Vastukala Consultants (I) Pvt. Ltd.

121, 1st Floor, Ackruti Star, Central Road, MIDC, Andheri (E), Mumbai – 400 093.

To,
The Branch Manager,
SVC Co-Operative Bank Ltd.
Ghatkopar (West) Branch
 Shop No 1-3, Ground Floor, Delite Palace CHSL,
 Plot No.71/7, M G Road, Ghatkopar (West),
 Mumbai – 400086, State – Maharashtra, Country – India.

VALUATION REPORT (IN RESPECT OF UNIT)

I	General	
1.	Purpose for which the valuation is made	: To assess value of the property for Bank Loan Purpose.
2.	a) Date of inspection	: 03.05.2023
	b) Date on which the valuation is made	: 06.05.2023
3.	List of documents produced for perusal: 1. Copy of Sale Deed dated 20.12.2022 (10 Pages from Agreement). 2. Copy of Occupancy Certificate No. CE / 3509 / BPES / AL dated 14.11.2005 issued by Municipal Corporation of Greater Mumbai.	
4.	Name of the owner(s) and his / their address (es) with Phone no. (details of share of each owner in case of joint ownership)	: Mr. Parvez Qureshi Address: Commercial Unit No. G-C, Ground Floor, "Gundecha Onclave Premises Co-op. Soc. Ltd.", Kherani Road, Sakinaka, Andheri (East), Mumbai – 400072, State – Maharashtra, Country – India. Contact Person: Mr. Parvez Qureshi (Owner) Contact No.: 8080581000 Sole Ownership
5.	Brief description of the property (Including Leasehold / freehold etc.)	: The property is a Commercial Unit located on Ground Floor. The composition of the property is 2 Cabins + Working Area + Pantry + Toilet + Passage. The property is at 500 M. walkable distance from nearest metro station Sakinaka.
6.	Location of property	:
	a) Plot No. / Survey No.	: Survey No. 47(Part)
	b) Door No.	: Commercial Unit No. G-C
	c) C.T.S. No. / Village	: C.T.S. No. 97, 97/1 to 9 & 99, 99/1 to 5 of Village – Saki
	d) Ward / Taluka	: Taluka – Kurla

	e)	Mandal / District	:	District – Mumbai Suburban	
	f)	Date of issue and validity of layout of approved map / plan	:	As Occupancy Certificate is available, we assumed that the construction is as per approved plan.	
	g)	Approved map / plan issuing authority	:		
	h)	Whether genuineness or authenticity of approved map/ plan is verified	:		
	i)	Any other comments by our empanelled valuers on authentic of approved plan	:	No	
7.		Postal address of the property	:	Commercial Unit No. G-C, Ground Floor, "Gundecha Onclave Premises Co-op. Soc. Ltd.", Kherani Road, Sakinaka, Andheri (East), Mumbai – 400072, State – Maharashtra, Country – India.	
8.		City / Town	:	Andheri (East), Mumbai Suburban	
		Residential area	:	No	
		Commercial area	:	Yes	
		Industrial area	:	No	
9.		Classification of the area	:		
	i)	High / Middle / Poor	:	Middle Class	
	ii)	Urban / Semi Urban / Rural	:	Urban	
10.		Coming under Corporation limit / Village Panchayat / Municipality	:	Village – Saki Municipal Corporation of Greater Mumbai	
11.		Whether covered under any State / Central Govt. enactments (e.g., Urban Land Ceiling Act) or notified under agency area/ scheduled area / cantonment area	:	No	
12.		Boundaries			
		Building		As per actual site	As per documents
		North	:	Ansa Industrial Estate	Details not available
		South	:	Khairani Road	Details not available
		East	:	Arma Residency	Details not available
		West	:	Saki Vihar Road	Details not available
		Unit		As per actual site	As per document
		North	:	Compound Area	Details not available
		South	:	Passage	Details not available
		East	:	Lift	Details not available
		West	:	Unit No. G-1	Details not available
13.		Dimensions of the site	:	N.A., As the property is under consideration is Commercial Unit in an Apartment / Building	
14.		Extent of the site	:	Carpet Area in Sq. Ft. = 357.00 (Area as per actual site measurement) Carpet Area in Sq. Ft. = 328.00 (Area as per Sale Deed)	

		Built Up Area in Sq. Ft. = 394.00 (Area as per Index II)
		All the above areas are within +/- 10% of the Agreement for Sale Area. The above calculations and detail measurements taken by us prove that the Agreement for Sale are is not exorbitantly inflated. Hence, valuation is based on the Agreement for Sale area.
14.	Latitude, Longitude & Co-ordinates of Unit	: 19°06'24.0"N 72°53'19.9"E
15.	Extent of the site considered for Valuation (least of 13A& 13B)	: Carpet Area in Sq. Ft. = 328.00 (Area as per Sale Deed)
II	APARTMENT BUILDING	
1.	Nature of the Apartment	: Commercial
2.	Location	:
	C.T.S. No.	: Survey No. 47(Part), C.T.S. No. 97, 97/1 to 9 & 99, 99/1 to 5 of Village – Saki
	Block No.	: -
	Ward No.	: -
	Village / Municipality / Corporation	: Village – Saki Municipal Corporation of Greater Mumbai
	Door No., Street or Road	: Commercial Unit No. G-C, Ground Floor, "Gundecha Onclave Premises Co-op. Soc. Ltd.", Kherani Road, Sakinaka, Andheri (East), Mumbai – 400072, State – Maharashtra, Country – India.
3.	Description of the locality Residential / Commercial / Mixed	: Commercial
4.	Year of Construction	: 2005 (As per Occupancy Certificate)
5.	Number of Floors	: Ground + 5 + 6 (Part) Upper Floors
6.	Type of Structure	: R.C.C. framed structure
7.	Number of Dwelling units in the building	: 6 Units on Ground Floor
8.	Quality of Construction	: Good
9.	Appearance of the Building	: Good
10.	Maintenance of the Building	: Good
11.	Facilities Available	:
	Lift	: 2 Lifts
	Protected Water Supply	: Municipal Water supply
	Underground Sewerage	: Connected to Municipal Sewerage System
	Car parking - Open / Covered	: Open Car Parking
	Is Compound wall existing?	: Yes
	Is pavement laid around the building	: Yes
III	UNIT	
1	The floor in which the Unit is situated	: Ground Floor
2	Door No. of the Unit	: Commercial Unit No. G-C
3	Specifications of the Unit	:

	Roof	:	R.C.C. Slab
	Flooring	:	Vitrified tiles flooring
	Doors	:	Teak wood door framed with flush doors
	Windows	:	Powder coated aluminum fixed windows
	Fittings	:	Concealed plumbing with C.P. fittings. Concealed wiring
	Finishing	:	Cement Plastering
4	House Tax	:	
	Assessment No.	:	Details not available
	Tax paid in the name of:	:	Details not available
	Tax amount:	:	Details not available
5	Electricity Service connection No.:	:	Details not available
	Meter Card is in the name of:	:	Details not available
6	How is the maintenance of the Unit?	:	Owner Occupied
7	Sale Deed executed in the name of	:	Mr. Parvez Qureshi
8	What is the undivided area of land as per Sale Deed?	:	Details not available
9	What is the plinth area of the Unit?	:	Built Up Area in Sq. Ft. = 394.00 (Area as per Index II)
10	What is the floor space index (app.)	:	As per MCGM norms
11	What is the Carpet Area of the Unit?	:	Carpet Area in Sq. Ft. = 357.00 (Area as per actual site measurement) Carpet Area in Sq. Ft. = 328.00 (Area as per Sale Deed)
12	Is it Posh / I Class / Medium / Ordinary?	:	Middle Class
13	Is it being used for Residential or Commercial purpose?	:	Commercial purpose
14	Is it Owner-occupied or let out?	:	Owner Occupied
15	If rented, what is the monthly rent?	:	₹ 20,000.00 Expected rental income per month
IV	MARKETABILITY		
1	How is the marketability?	:	Good
2	What are the factors favouring for an extra Potential Value?	:	Located in developed area
3	Any negative factors are observed which affect the market value in general?	:	No
V	Rate	:	
1	After analyzing the comparable sale instances, what is the composite rate for a similar Unit with same specifications in the adjoining locality? - (Along with details / reference of at - least two latest deals / transactions with respect to adjacent properties in the areas)	:	₹ 24,000.00 to ₹ 26,000.00 per Sq. Ft. on Carpet Area

2	Assuming it is a new construction, what is the adopted basic composite rate of the Unit under valuation after comparing with the specifications and other factors with the Unit under comparison (give details).	:	₹ 25,000.00 per Sq. Ft. on Carpet Area
3	Break – up for the rate	:	
	I. Building + Services	:	₹ 2,700.00 per Sq. Ft.
	II. Land + others	:	₹ 22,000.00 per Sq. Ft.
4	Guideline rate obtained from the Registrar's Office	:	₹ 1,70,000.00 Per Sq. M. i.e., ₹ 15,793.00 Per Sq. Ft.
	Guideline rate (After depreciation)	:	₹ 1,47,954.00 Per Sq. M. i.e., ₹ 13,745.00 Per Sq. Ft.
VI	COMPOSITE RATE ADOPTED AFTER DEPRECIATION		
a	Depreciated building rate	:	
	Replacement cost of Unit with Services (v(3)i)	:	₹ 2,700.00 per Sq. Ft.
	Age of the building	:	18 Years
	Life of the building estimated	:	42 Years Subject to proper, preventive periodic maintenance & structural repairs.
	Depreciation percentage assuming the salvage value as 10%	:	27.00%
	Depreciated Ratio of the building	:	-
b	Total composite rate arrived for Valuation	:	
	Depreciated building rate VI (a)	:	₹ 1,971.00 per Sq. Ft.
	Rate for Land & other V (3) ii	:	₹ 22,300.00 per Sq. Ft.
	Total Composite Rate	:	₹ 24,271.00 per Sq. Ft.
	Remarks:		

Details of Valuation:

Sr. No.	Description	Area in Sq. Ft.	Rate per unit (₹)	Estimated Value (₹)
1	Present value of the Unit	328.00 Sq. Ft.	24,271.00	79,60,888.00
2	Wardrobes			
3	Showcases /			
4	Kitchen arrangements			
5	Superfine finish			
6	Interior Decorations			
7	Electricity deposits / electrical fittings, etc.			
8	Extra collapsible gates / grill works etc.			
9	Potential value, if any			
10	Others			
	Total Fair Market value of the property			79,60,888.00
	Total Realisable value of the property			71,64,799.00
	Total Distress Value of the property			63,68,710.00
	Insurable value of the property (394.00 X 2,700.00)			10,63,800.00
	Guideline value of the property (394.00 X 13,745.00)			54,15,530.00

Approach adopted for valuation: Sales Comparison Approach

- The sales comparison approach uses the market data of sale prices to estimate the value of a real estate property. Property valuation in this method is done by comparing a property to other similar properties that have been recently sold. Comparable properties, also known as comparable, or comps, must share certain features with the property in question. Some of these include physical features such as square footage, number of rooms, condition, and age of the building; however, the most important factor is no doubt the location of the property. ®
- Adjustments are usually needed to account for differences as no two properties are exactly the same. To make proper adjustments when comparing properties, real estate appraisers must know the differences between the comparable properties and how to value these differences.
- The sales comparison approach is commonly used for Commercial Unit, where there are typically many comparable available to analyze.
- As the property is a Commercial Unit, we have adopted Sale Comparison Approach Method for the purpose of valuation.
- The Price for similar type of property in the nearby vicinity is in the range of ₹ 24,000.00 to ₹ 26,000.00 per Sq. Ft. on Carpet Area Considering the rate with attached report, current market conditions, demand and supply position, Unit size, location, upswing in real estate prices, sustained demand for Commercial Unit, all round development of residential application in the locality etc. We estimate ₹ 24,275.00 per Sq. Ft. on Carpet Area for valuation.

Think.Innovate.Create

Actual site photographs

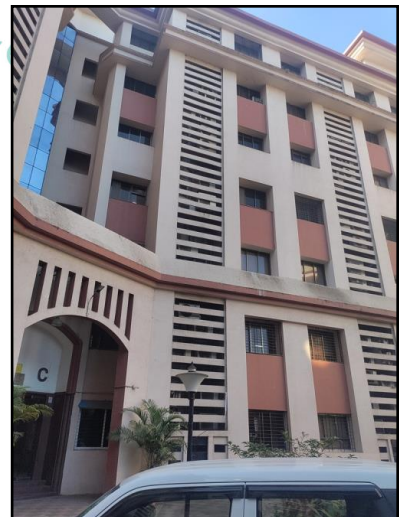
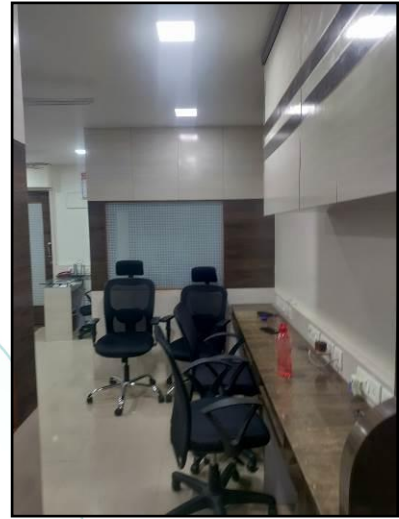

Route Map of the property

Site, u/r

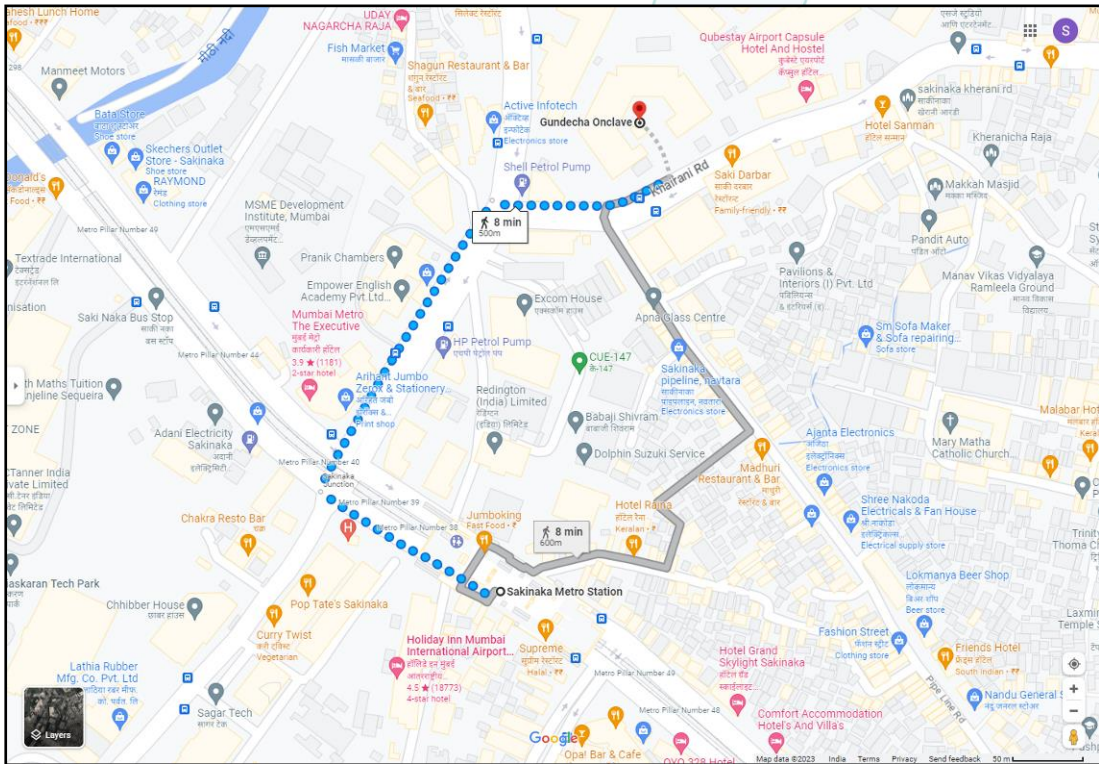
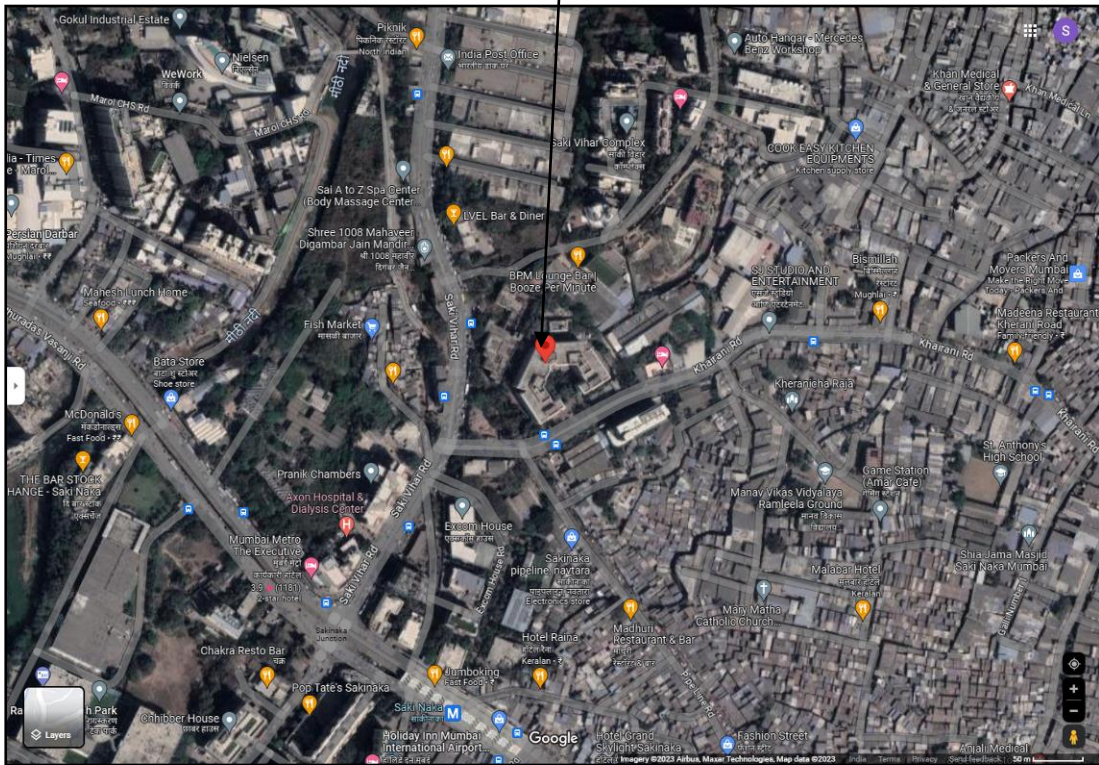

Longitude Latitude - 19°06'24.0"N 72°53'19.9"E

Note: The Blue line shows the route to site from nearest metro station (Sakinaka – 500 M.)

Ready Reckoner Rate

DIVISION / VILLAGE : SAKI Commence From 1st April 2023 To 31st March 2024						
Type of Area	Urban		Local Body Type	Corporation "A" Class		
Local Body Name	Municipal Corporation of Greater Mumbai					
Land Mark	Terrain: All the Properties of Saki Village.					
Rate of Land + Building in ₹ per sq. m. Built-Up						
Zone	Sub Zone	Land	Residential	Office	Shop	Industrial
116	116/543	47520	111570	170000	212800	111570
C. T. S. No. 1, 2, 3, 4, 5, 6, 7, 8, 9, 10, 11, 12, 12A/2, 13, 14, 15, 16, 17, 18, 19, 20, 21, 22, 23, 24, 25, 26, 26B/2, 27, 28, 29, 30, 31, 32, 33, 34, 35, 36, 37, 38, 39, 40, 41, 42, 43, 44, 45, 46, 47, 48, 49, 50, 50D, 51, 52, 53, 53A/2, 54, 55, 56, 57, 58, 59, 60, 61, 62, 63, 64, 65, 66, 67, 68, 68/2, 68/3, 68/4, 69, 70, 71, 72, 73, 74, 75, 76, 77, 78, 79, 80, 81, 82, 83, 84, 85, 86, 87, 88, 89, 90, 91, 92, 93, 94, 94A, 94B, 95, 96, 97, 98, 99, 100, 101, 103, 104, 105, 106, 107, 108, 109, 110, 111, 112, 113, 114, 115, 116, 117, 118, 119, 120, 121, 122, 123, 124, 125, 126, 127, 128, 129, 130, 130/1, 131, 132, 133, 134, 135, 136, 137, 138, 138/2, 139, 140, 140/11, 141, 142, 143, 144, 145, 145/10, 147, 148, 149, 150, 151, 151/1, 152, 152/23, 153, 154, 155, 156, 156/4, 156/5, 158, 159, 160, 161, 162, 163, 164, 165, 166, 167, 168, 169, 170, 171, 172, 173, 174, 175, 176, 177, 178, 179, 180, 181, 182, 183, 184, 185, 186, 187, 188, 189, 190						
⇌ Compare With Previous Year ↓						

Think.Innovate.Create

Price Indicators

99acres Commercial Buy ▾ Enter Locality / Project / Society / Landmark 🔍 Post property FREE

Home > Office Space for sale in Mumbai > Ready to move Office Space for sale in Mumbai > Ready to move Office Space for sale in Andheri East Posted on Mar 17, 2023 | Ready to move

₹3.3 Cr @ 28,571 per sq.ft. Ready to move Office Space for sale in Gundecha Onclave, Andheri East, Mumbai Andheri-Dahisar, Mumbai
Estimated EMI ₹2,63,572

REBA STATUS: NOT AVAILABLE Website: <https://maharera.t.mahaonline.gov.in>

Overview Owner Details Explore Locality Recommendations Articles

Property (10)

- Number of seats: 24 - 30 seats
- Super Builtup Area: 1650 sq.ft. (153.29 sq.m.)
- Meeting rooms & cabins: 1 meeting room and 2 cabins available
- Pantry: Private pantry (50.0 sqft)
- Carpet Area: 1155 sq.ft. (106.3 sq.m.)
- Area spread over: 1 floor (Ground / 7 floors building)
- Washrooms: 2 shared washrooms available

Places nearby Andheri East, Mumbai Andheri-Dahisar, Mumbai View All (48)

- Saki naka metro station
- Asalpa metro station
- Mary Matha Church
- Ayyappa Temple
- Sai Baba temple
- Shi...

Ghar.tv Select City ▾ Search 🔍 Post Property Post Requirement

Property in Mumbai / Property in Andheri East / Property in Sakinaka / Office Space for Sale in Gundecha Onclave Last updated on 12-Mar-2023

780 Sq.ft Office Space for Sale in Gundecha Onclave
Sakinaka, Andheri East, Mumbai - 400072
Building: Gundecha Onclave

₹1.31 Cr ₹ 16795 / Sq.ft.
Shallesh Agent Connect Now

Configuration: Office Space
Furnishing: Un-Furnished
Carpet Area: 780 Sq.ft.
Property Code: GHARL23224
Possession: Ready To Move

Is there any error or missing information?
Report Error / Add Missing Information

Property USP / Offers:
Best Deals Available

Think.Innovate.Create

Price Indicators

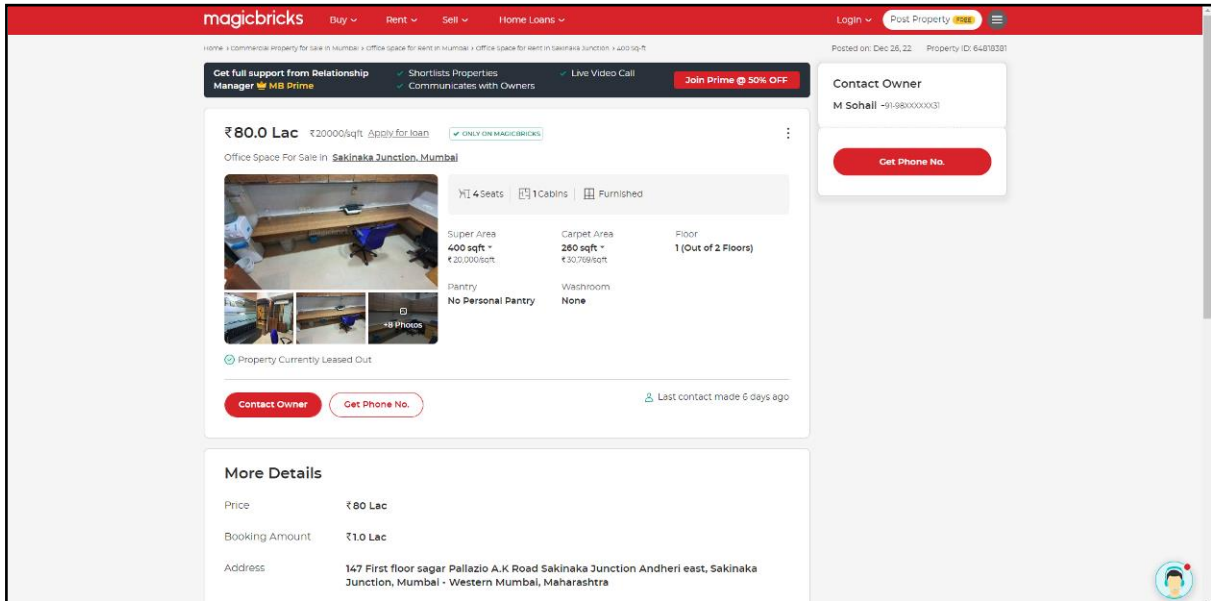

magicbricks Buy Rent Sell Home Loans Login Post Property

Home > commercial property for sale in Mumbai > office space for sale in Mumbai > office space for sale in sakinaka junction > 400 sq.ft

Posted on: Dec 26, 22 Property ID: 64610381

Get full support from Relationship Manager MB Prime Shortlists Properties Live Video Call Communicates with Owners Join Prime @ 50% OFF

₹80.0 Lac ₹20000/sqft Apply for loan ONLY ON MAGICBRICKS

Office Space For Sale in **Sakinaka Junction, Mumbai**

4 Seats 1 Cabins Furnished

Super Area: 400 sqft ₹20,000/sqft Carpet Area: 280 sqft ₹30,769/sqft Floor: 1 (Out of 2 Floors)

Pantry: No Personal Pantry Washroom: None

Property Currently Leased Out

Contact Owner: M Sohal -9198XXXX0031

Get Phone No.

Price: ₹80 Lac
Booking Amount: ₹10 Lac
Address: 147 First floor sagar Pallazio A.K.Road Sakinaka Junction Andheri east, Sakinaka Junction, Mumbai - Western Mumbai, Maharashtra

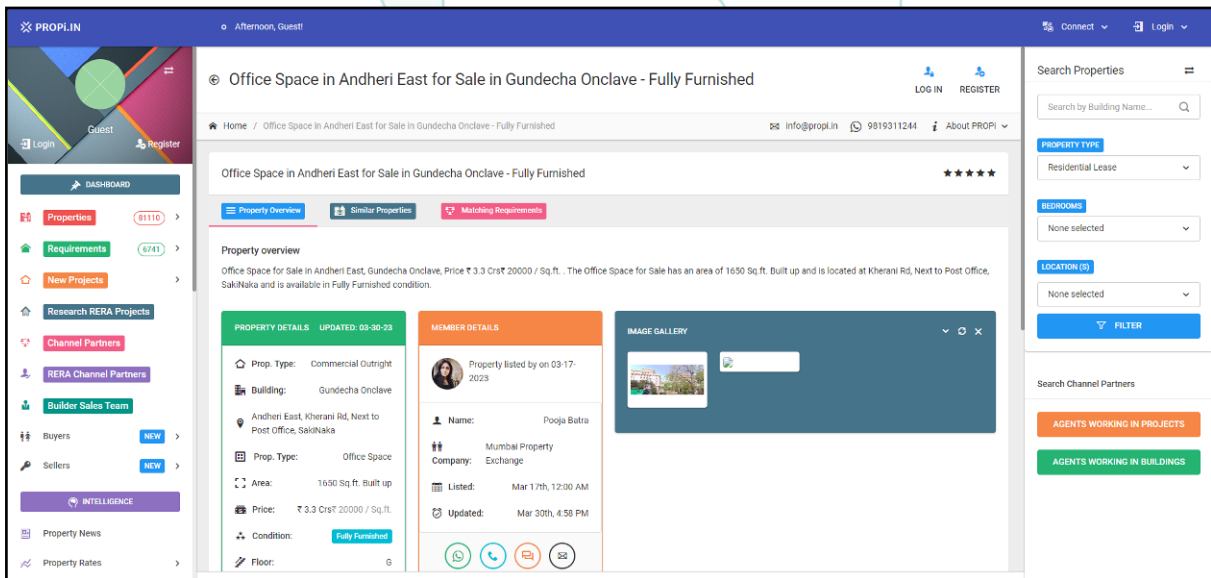

PROPI.IN Afternoon, Guest Connect Login

Office Space in Andheri East for Sale in Gundecha Onclave - Fully Furnished

Home / Office Space in Andheri East for Sale in Gundecha Onclave - Fully Furnished info@propi.in 9819311244 About PROPI

Office Space in Andheri East for Sale in Gundecha Onclave - Fully Furnished

Property overview

Office Space for Sale in Andheri East, Gundecha Onclave. Price ₹ 3.3 Cr ₹ 20000 / Sq.ft. The Office Space for Sale has an area of 1650 Sq.ft. Built up and is located at Kherani Rd, Next to Post Office, Sakinaka and is available in Fully Furnished condition.

PROPERTY DETAILS UPDATED: 03-30-23

Prop. Type: Commercial Outright
Building: Gundecha Onclave
Andheri East, Kherani Rd, Next to Post Office, Sakinaka
Prop. Type: Office Space
Area: 1650 Sq.ft. Built up
Price: ₹ 3.3 Cr ₹ 20000 / Sq.ft.
Condition: Fully Furnished
Floor: G

MEMBER DETAILS

Property listed by on 03-17-2023

Name: Pooja Batra
Company: Mumbai Property Exchange
Listed: Mar 17th, 12:00 AM
Updated: Mar 30th, 4:58 PM

AGENTS WORKING IN PROJECTS
AGENTS WORKING IN BUILDINGS

Sales Instance

4446370	सूची क्र.2	दुयम निबंधक : सह दु.नि. कुर्ला 2
06-05-2023		दस्त क्रमांक : 4446/2023
Note:-Generated Through eSearch Module,For original report please contact concern SRO office.		नोंदणी : Regn:63m
गावाचे नाव : साकी		
(1)विलेखाचा प्रकार	सेल डीड	
(2)मोबदला	7500000	
(3) बाजारभाव(भाडेपट्टयाच्या बाबतितपट्टाकार आकारणी देतो की पट्टेदार ते नमुद करावे)	8000220.15	
(4) भू-मापन,पोटहिस्सा व घरक्रमांक(असल्यास)	1) पालिकेचे नाव:मुंबई मनपाइतर वर्णन :सदनिका नं: यूनिट नं.ए-9,विंग - ए, माळा नं: तळ मजला, इमारतीचे नाव: गुंदेचा ऑनक्लेव्ह प्रिमायसेस को-ऑप. सोसायटी लि., ब्लॉक नं: साकीनाका,मुंबई - 400 072, रोड : खेरानी रोड, इतर माहिती: क्षेत्रफळ 385 चौरस फुट कारपेट((Survey Number : 47 PART ; C.T.S. Number : 97,97/1 to 9, & 99 & 99/1 to 5 ;))	
(5) क्षेत्रफळ	42.93 चौ.मीटर	
(6)आकारणी किंवा जुडी देण्यात असेल तेव्हा.		
(7) दस्तऐवज करून देणा-या/लिहून ठेवणा-या पक्षकाराचे नाव किंवा दिवाणी न्यायालयाचा हुकुमनामा किंवा आदेश असल्यास,प्रतिवादिचे नाव व पत्ता.	1): नाव:-मे. एवझॉडस ग्लोब टूव्हल अँड हॉस्पिटॅलिटी सोल्युशन तर्फे भागीदार होशांग फ्रामरोझ बलसारा वय:-80 पत्ता:-प्लॉट नं. फ्लॅट नं. 503 , माळा नं: 5, इमारतीचे नाव: जोअन्ना को-ऑप हाऊसिंग सोसायटी लि. , ब्लॉक नं: बांद्रा (पश्चिम), मुंबई, रोड नं: 10, पाली रोड , महाराष्ट्र, MUMBAI. पिन कोड:-400050 पॅन नं:-AAJFE7853N 2): नाव:-मे. एवझॉडस ग्लोब टूव्हल अँड हॉस्पिटॅलिटी सोल्युशन तर्फे भागीदार झुबीन दिनशाँ बिलिमोरिया वय:-52 पत्ता:-प्लॉट नं. फ्लॅट नं. 503 , माळा नं: 5, इमारतीचे नाव: जोअन्ना को-ऑप हाऊसिंग सोसायटी लि. , ब्लॉक नं: बांद्रा (पश्चिम), मुंबई, रोड नं: 10, पाली रोड , महाराष्ट्र, MUMBAI. पिन कोड:-400050 पॅन नं:-AAJFE7853N	
(8)दस्तऐवज करून घेणा-या पक्षकाराचे व किंवा दिवाणी न्यायालयाचा हुकुमनामा किंवा आदेश असल्यास,प्रतिवादिचे नाव व पत्ता	1): नाव:-होशांग फ्रामरोझ बलसारा वय:-80; पत्ता:-प्लॉट नं. फ्लॅट नं.503 , माळा नं: 5, इमारतीचे नाव: जोअन्ना को-ऑप हाऊसिंग सोसायटी लि. , ब्लॉक नं: बांद्रा (पश्चिम), मुंबई, रोड नं: 10 मॅन्युअल गोंसाल्वेस रोड , महाराष्ट्र, MUMBAI. पिन कोड:-400050 पॅन नं:-AAHPB4334M	
(9) दस्तऐवज करून दिल्याचा दिनांक	10/03/2023	
(10)दस्त नोंदणी केल्याचा दिनांक	10/03/2023	
(11)अनुक्रमांक,खंड व पृष्ठ	4446/2023	
(12)बाजारभावाप्रमाणे मुद्रांक शुल्क	484500	
(13)बाजारभावाप्रमाणे नोंदणी शुल्क	30000	
(14)शेरा		
मुल्यांकनासाठी विचारात घेतलेला तपशील:-		
मुद्रांक शुल्क आकारताना निवडलेला अनुच्छेद :-	(i) within the limits of any Municipal Corporation or any Cantonment area annexed to it.	

As a result of my appraisal and analysis, it is my considered opinion that of the above property in the prevailing condition with aforesaid specifications is ₹ 79,60,888.00 (Rupees Seventy Nine Lakh Sixty Thousand Eight Hundred Eighty Eight Only).

Place: Thane

Date: 06.05.2023

For VASTUKALA CONSULTANTS (I) PVT. LTD.

Director

Auth. Sign.

Manoj B. Chalikwar

Registered Valuer

Chartered Engineer (India)

Reg. No. CAT-I-F-1763

SVC Emp. No. Ref.: CO/Tec/BUS/526/20-21

The undersigned has inspected the property detailed in the Valuation Report dated _____
on _____. We are satisfied that the fair and reasonable market value of the property is
₹ _____ (Rupees _____
_____ only).

Date

Think.Innovate.Create

Signature

(Name & Designation of the Inspecting Official/s)

Countersigned
(BRANCH MANAGER)

Enclosures		
	Declaration-cum-undertaking from the valuer (Annexure – I)	Attached
	Model code of conduct for valuer (Annexure – II)	Attached

(Annexure – I)

DECLARATION-CUM-UNDERTAKING

I, Manoj Chalikwar son of Shri. Baburao Chalikwar do hereby solemnly affirm and state that:

- a. I am a citizen of India.
- b. I will not undertake valuation of any assets in which I have a direct or indirect interest or become so interested at any time during a period of three years prior to my appointment as valuer or three years after the valuation of assets was conducted by me.
- c. The information furnished in my valuation report dated 06.05.2023 is true and correct to the best of my knowledge and belief and I have made an impartial and true valuation of the property.
- d. I/ my authorized representative has personally inspected the property 03.05.2023. The work is not sub - contracted to any other valuer and carried out by myself.
- e. Valuation report is submitted in the format as prescribed by the bank.
- f. I have not been depanelled / delisted by any other bank and in case any such depanelment by other banks during my empanelment with you, I will inform you within 3 days of such depanelment.
- g. I have not been removed / dismissed from service / employment earlier.
- h. I have not been convicted of any offence and sentenced to a term of imprisonment
- i. I have not been found guilty of misconduct in my professional capacity.
- j. I have not been declared to be unsound mind.
- k. I am not an undischarged bankrupt, or has not applied to be adjudicated as a bankrupt;
- l. I am not an undischarged insolvent.
- m. I have not been levied a penalty under section 271J of Income-tax Act, 1961 (43 of 1961) and time limit for filing appeal before Commissioner of Income-tax (Appeals) or Income-tax Appellate Tribunal, as the case may be has expired, or such penalty has been confirmed by Income-tax Appellate Tribunal, and five years have not elapsed after levy of such penalty
- n. I have not been convicted of an offence connected with any proceeding under the Income Tax Act 1961, Wealth Tax Act 1957 or Gift Tax Act 1958 and

- o. My PAN Card number as applicable is AERPC9086P
- p. I undertake to keep you informed of any events or happenings which would make me ineligible for empanelment as a valuer
- q. I have not concealed or suppressed any material information, facts and records and I have made a complete and full disclosure
- r. I have read the Handbook on Policy, Standards and procedure for Real Estate Valuation, 2011 of the IBA and this report is in conformity to the "Standards" enshrined for valuation in the Part - B of the above handbook to the best of my ability.
- s. I have read the International Valuation Standards (IVS) and the report submitted to the Bank for the respective asset class is in conformity to the "Standards" as enshrined for valuation in the IVS in "General Standards" and "Asset Standards" as applicable. The valuation report is submitted in the prescribed format of the bank.
- t. I abide by the Model Code of Conduct for empanelment of valuer in the Bank. (Annexure V - A signed copy of same to be taken and kept along with this declaration)
- u. I am registered under Section 34 AB of the Wealth Tax Act, 1957.
- v. I am valuer registered with Insolvency & Bankruptcy Board of India (IBBI)
- w. My CIBIL Score and credit worthiness is as per Bank's guidelines.
- x. I am the Director of the company, who is competent to sign this valuation report.
- y. I will undertake the valuation work on receipt of Letter of Engagement generated from the system (i.e., LLMS / LOS) only.
- z. Further, I hereby provide the following information.

Sr. No.	Particulars	Valuer comment
1.	background information of the asset being valued;	The property under consideration was Purchased by Mr. Parvez Qureshi. from Mr. Javed Khan & Mrs. Jamila Javed Khan vide Sale Deed dated 20.12.2022.
2.	purpose of valuation and appointing authority	As per the request from SVC Co-Operative Bank Ltd., Ghatkopar (West) Branch to assess fair market value of the property for Bank Loan Purpose.
3.	identity of the valuer and any other experts involved in the valuation;	Manoj B. Chalikwar – Regd. Valuer Deepak Jain – Valuation Engineer Vaishali Sarmalkar – Technical Manager Shyam Kajvilkar – Technical Officer
4.	disclosure of valuer interest or conflict, if any;	We have no interest, either direct or indirect, in the property valued. Further to state that we do not have relation or any connection with property owner / applicant directly or indirectly. Further to state that we are an independent Valuer and in no way related to property owner / applicant
5.	date of appointment, valuation date and date of report;	Date of Appointment – 03.05.2023 Valuation Date – 06.05.2023 Date of Report – 06.05.2023
6.	inspections and/or investigations undertaken;	Physical Inspection done on 03.05.2023
7.	nature and sources of the information used or relied upon;	<ul style="list-style-type: none"> • Market Survey at the time of site visit • Ready Reckoner rates / Circle rates • Online search for Registered Transactions • Online Price Indicators on real estate portals • Enquiries with Real estate consultants
8.	procedures adopted in carrying out the valuation and valuation standards followed;	Comparative Sales Method / Market Approach
9.	restrictions on use of the report, if any;	This valuation is for the use of the party to whom it is addressed and for no other purpose. No responsibility is accepted to any third party who may use or rely on the whole or any part of this valuation. The valuer has no pecuniary interest that would conflict with the proper valuation of the property.
10.	major factors that were taken into account during the valuation;	current market conditions, demand and supply position, Commercial Unit size, location, upswing in real estate prices, sustained demand for Commercial Unit, all-round development of commercial and residential application in the locality etc.
11.	Caveats, limitations and disclaimers to the extent they explain or elucidate the limitations faced by valuer, which shall not be for the purpose of limiting his responsibility for the valuation report.	Attached

Assumptions, Disclaimers, Limitations & Qualifications

Value Subject to Change

The subject appraisal exercise is based on prevailing market dynamics as on **06th May 2023** and does not take into account any unforeseeable developments which could impact the same in the future.

Our Investigations

We are not engaged to carry out all possible investigations in relation to the subject property. Where in our report we identify certain limitations to our investigations, this is to enable the reliant party to instruct further investigations where considered appropriate or where we recommend as necessary prior to reliance. Vastukala Consultants India Pvt. Ltd. (VCIPL) is not liable for any loss occasioned by a decision not to conduct further investigations

Assumptions

Assumptions are a necessary part of undertaking valuations. VCIPL adopts assumptions for the purpose of providing valuation advise because some matters are not capable of accurate calculations or fall outside the scope of our expertise, or out instructions. The reliant party accepts that the valuation contains certain specific assumptions and acknowledge and accept the risk of that if any of the assumptions adopted in the valuation are incorrect, then this may have an effect on the valuation.

Information Supplied by Others

The appraisal is based on the information provided by the client. The same has been assumed to be correct and has been used for appraisal exercise. Where it is stated in the report that another party has supplied information to VCIPL, this information is believed to be reliable but VCIPL can accept no responsibility if this should prove not to be so.

Future Matters

To the extent that the valuation includes any statement as to a future matter, that statement is provided as an estimate and/or opinion based on the information known to VCIPL at the date of this document. VCIPL does not warrant that such statements are accurate or correct.

Map and Plans

Any sketch, plan or map in this report is included to assist the reader while visualising the property and assume no responsibility in connection with such matters.

Site Details

Based on inputs received from Client and site visit conducted, we understand that the subject property is Commercial Unit admeasuring **Carpet Area in Sq. Ft. = 328.00** in the name of **Mr. Parvez Qureshi**. At present, the property is Owner Occupied. Further, VCIPL has assumed that the subject property is free from any encroachment and is available as on the date of the appraisal.

Property Title

Based on our discussion with the Client, we understand that the subject property is owned by **Mr. Parvez Qureshi**. For the purpose of this appraisal exercise, we have assumed that the subject property has a clear title and is free from any encumbrances, disputes and claims. VCIPL has made no further enquiries with the relevant local authorities in this regard and does not certify the property as having a clear and marketable title. Further, no legal advice regarding the title and ownership of the subject property has been obtained for the purpose of this appraisal exercise. It has been assumed that the title deeds are clear and marketable

Environmental Conditions

We have assumed that the subject property is not contaminated and is not adversely affected by any existing or proposed environmental law and any processes which are carried out on the property are regulated by environmental legislation and are properly licensed by the appropriate authorities.

Area

Based on the information provided by the Client, we understand that subject property is Commercial Unit admeasuring **Carpet Area in Sq. Ft. = 328.00**.

Condition & Repair

In the absence of any information to the contrary, we have assumed that there are no abnormal ground conditions, nor archaeological remains present which might adversely affect the current or future occupation, development or value of the property. The property is free from rat, infestation, structural or latent defect. No currently known deleterious or hazardous materials or suspect techniques will be used in the construction of or subsequent alteration or additions to the property and comments made in the property details do not purport to express an opinion about, or advise upon, the condition of uninspected parts and should not be taken as making an implied representation or statement about such parts

Valuation Methodology

The sales comparison approach uses the market data of sale prices to estimate the value of a real estate property. Property valuation in this method is done by comparing a property to other similar properties that have been recently sold. Comparable properties, also known as comparable, or comps, must share certain features with the property in question. Some of these include physical features such as square footage, number of rooms, condition, and age of the building; however, the most important factor is no doubt the location of the property. Adjustments are usually needed to account for differences as no two properties are exactly the same. To make proper adjustments when comparing properties, real estate appraisers must know the differences between the comparable properties and how to value these differences.

The sales comparison approach is commonly used for Commercial Unit, where there are typically many comparable available to analyze. As the property is a Commercial Unit, we have adopted Sale Comparison Approach Method for the purpose of valuation.

In case of inadequate recent transaction activity in the subject micro-market, the appraiser would collate details of older transactions. Subsequently, the appraiser would analyse rental / capital value trends in the subject micro-market in order to calculate the percentage increase / decrease in values since the date of the identified transactions. This percentage would then be adopted to project the current value of the same.

Where reliance has been placed upon external sources of information in applying the valuation methodologies, unless otherwise specifically instructed by Client and/or stated in the valuation, VCIPL has not independently verified that information and VCIPL does not advise nor accept it as reliable. The person or entity

to whom the report is addressed acknowledges and accepts the risk that if any of the unverified information in the valuation is incorrect, then this may have an effect on the valuation.

Not a Structural Survey

We state that this is a valuation report and not a structural survey

Other

All measurements, areas and ages quoted in our report are approximate

Legal

We have not made any allowances with respect to any existing or proposed local legislation relating to taxation on realization of the sale value of the subject property. VCIPL is not required to give testimony or to appear in court by reason of this appraisal report, with reference to the property in question, unless arrangement has been made thereof. Further, no legal advice on any aspects has been obtained for the purpose of this appraisal exercise

Property specific assumptions

Based on inputs received from the client and site visit conducted, we understand that the subject property is Commercial Unit admeasuring **Carpet Area in Sq. Ft. = 328.00**

ASSUMPTIONS, CAVEATS, LIMITATION AND DISCLAIMERS

1. We assume no responsibility for matters of legal nature affecting the property appraised or the title thereto, nor do we render our opinion as to the title, which is assumed to be good and marketable.
2. The property is valued as though under responsible ownership.
3. It is assumed that the property is free of liens and encumbrances.
4. It is assumed that there are no hidden or unapparent conditions of the subsoil or structure that would render it more or less valuable. No responsibility is assumed for such conditions or for engineering that might be required to discover such factors.
5. There is no direct/ indirect interest in the property valued.
6. The rates for valuation of the property are in accordance with the Govt. approved rates and prevailing market rates.

(Annexure – II)

MODEL CODE OF CONDUCT FOR VALUERS

Integrity and Fairness

1. A valuer shall, in the conduct of his/its business, follow high standards of integrity and fairness in all his/its dealings with his/its clients and other valuers.
2. A valuer shall maintain integrity by being honest, straightforward, and forthright in all professional relationships.
3. A valuer shall endeavour to ensure that he/it provides true and adequate information and shall not misrepresent any facts or situations.
4. A valuer shall refrain from being involved in any action that would bring disrepute to the profession.
5. A valuer shall keep public interest foremost while delivering his services.

Professional Competence and Due Care

6. A valuer shall render at all times high standards of service, exercise due diligence, ensure proper care and exercise independent professional judgment.
7. A valuer shall carry out professional services in accordance with the relevant technical and professional standards that may be specified from time to time.
8. A valuer shall continuously maintain professional knowledge and skill to provide competent professional service based on up-to-date developments in practice, prevailing regulations / guidelines and techniques.
9. In the preparation of a valuation report, the valuer shall not disclaim liability for his/its expertise or deny his/its duty of care, except to the extent that the assumptions are based on statements of fact provided by the company or its auditors or consultants or information available in public domain and not generated by the valuer.
10. A valuer shall not carry out any instruction of the client insofar as they are incompatible with the requirements of integrity, objectivity and independence.
11. A valuer shall clearly state to his client the services that he would be competent to provide and the services for which he would be relying on other valuers or professionals or for which the client can have a separate arrangement with other valuers.

Independence and Disclosure of Interest

12. A valuer shall act with objectivity in his/its professional dealings by ensuring that his/its decisions are made without the presence of any bias, conflict of interest, coercion, or undue influence of any party, whether directly connected to the valuation assignment or not.
13. A valuer shall not take up an assignment if he/it or any of his/its relatives or associates is not independent in terms of association to the company.

14. A valuer shall maintain complete independence in his/its professional relationships and shall conduct the valuation independent of external influences.
15. A valuer shall wherever necessary disclose to the clients, possible sources of conflicts of duties and interests, while providing unbiased services.
16. A valuer shall not deal in securities of any subject company after any time when he/it first becomes aware of the possibility of his / its association with the valuation, and in accordance with the Securities and Exchange Board of India (Prohibition of Insider Trading) Regulations, 2015 or till the time the valuation report becomes public, whichever is earlier.
17. A valuer shall not indulge in "mandate snatching" or offering "convenience valuations" in order to cater to a company or client's needs.
18. As an independent valuer, the valuer shall not charge success fee.
19. In any fairness opinion or independent expert opinion submitted by a valuer, if there has been a prior engagement in an unconnected transaction, the valuer shall declare the association with the company during the last five years.

Confidentiality

20. A valuer shall not use or divulge to other clients or any other party any confidential information about the subject company, which has come to his / its knowledge without proper and specific authority or unless there is a legal or professional right or duty to disclose.

Information Management

21. A valuer shall ensure that he/ it maintains written contemporaneous records for any decision taken, the reasons for taking the decision, and the information and evidence in support of such decision. This shall be maintained so as to sufficiently enable a reasonable person to take a view on the appropriateness of his /its decisions and actions.
22. A valuer shall appear, co-operate and be available for inspections and investigations carried out by the authority, any person authorised by the authority, the registered valuers organisation with which he/it is registered or any other statutory regulatory body.
23. A valuer shall provide all information and records as may be required by the authority, the Tribunal, Appellate Tribunal, the registered valuers organisation with which he/it is registered, or any other statutory regulatory body.
24. A valuer while respecting the confidentiality of information acquired during the course of performing professional services, shall maintain proper working papers for a period of three years or such longer period as required in its contract for a specific valuation, for production before a regulatory authority or for a peer review. In the event of a pending case before the Tribunal or Appellate Tribunal, the record shall be maintained till the disposal of the case.

Gifts and hospitality:

25. A valuer or his / its relative shall not accept gifts or hospitality which undermines or affects his independence as a valuer.

Explanation: For the purposes of this code the term 'relative' shall have the same meaning as defined in clause (77) of Section 2 of the Companies Act, 2013 (18 of 2013).

26. A valuer shall not offer gifts or hospitality or a financial or any other advantage to a public servant or any other person with a view to obtain or retain work for himself / itself, or to obtain or retain an advantage in the conduct of profession for himself / itself.

Remuneration and Costs.

27. A valuer shall provide services for remuneration which is charged in a transparent manner, is a reasonable reflection of the work necessarily and properly undertaken, and is not inconsistent with the applicable rules.
28. A valuer shall not accept any fees or charges other than those which are disclosed in a written contract with the person to whom he would be rendering service.

Occupation, employability and restrictions.

29. A valuer shall refrain from accepting too many assignments, if he/it is unlikely to be able to devote adequate time to each of his/ its assignments.
30. A valuer shall not conduct business which in the opinion of the authority or the registered valuer organisation discredits the profession.

Miscellaneous

31. A valuer shall refrain from undertaking to review the work of another valuer of the same client except under written orders from the bank or housing finance institutions and with knowledge of the concerned valuer.
32. A valuer shall follow this code as amended or revised from time to time.

Think.Innovate.Create

DEFINITION OF VALUE FOR THIS SPECIFIC PURPOSE

This exercise is to assess of the property under reference as on **21st March 2023**.

The term **Fair Market Value** is defined as

“The most probable price, as of a specified date, in cash, terms equivalent to cash, or in other precisely revealed terms for which the specified property rights would sell after reasonable exposure in a competitive market under all conditions requisite to a fair sale, with the buyer and seller each acting prudently knowledgeably and for self interest assuming that neither is under undue duress”.

Fundamental assumptions and conditions presumed in this definition are:

1. Buyer and seller are motivated by self-interest.
2. Buyer and seller are well informed and are acting prudently.
3. The property is exposed for a reasonable time on the open market.
4. Payment is made in cash or equivalent or in specified financing terms.

DECLARATION OF PROFESSIONAL FEES CHARGED

We hereby declare that, our professional fees are not contingent upon the valuation findings. However, if the statute AND/OR clients demands that, the fees should be charged on the percentage of assessed value then, with the full knowledge of the AND/OR end user, it is being charged accordingly.

VALUATION OF THE PROPERTY PREMISES

Considering various parameters recorded herein above, existing economic scenario, and the information that is available with reference to the development of neighborhood and method selected for valuation, we are of the opinion that, the property premises can be assessed for this particular purpose at **₹ 79,60,888.00 (Rupees Seventy Nine Lakh Sixty Thousand Eight Hundred Eighty Eight Only)**.

Think.Innovate.Create

For VASTUKALA CONSULTANTS (I) PVT. LTD.

Director

Auth. Sign.

Manoj B. Chalikwar

Registered Valuer

Chartered Engineer (India)

Reg. No. CAT-I-F-1763

SVC Emp. No. Ref.: CO/Tec/BUS/526/20-21



Vastukala Consultants (I) Pvt. Ltd.

An ISO 9001:2015 Certified Company

www.vastukala.org

