

# PROFORMA INVOICE

<b>Vastukala Consultants (I) Pvt Ltd</b> Ackruti Star, 1st Floor, 121, Central Road, MIDC, Andheri (E), Mumbai - 400 093 GSTIN/UIN: 27AADCV4303R1ZX State Name : Maharashtra, Code : 27 E-Mail : accounts@vastukala.org	Invoice No. <b>PG-550/23-24</b>	Dated <b>12-May-23</b>
Buyer (Bill to) <b>State Bank of India - SPI PBB Branch</b> SPI PBB FORT BRANCH Mumbai Main Branch Building, Gate no 1 Horniman Circle Mumbai samachar marg Fort GSTIN/UIN : 27AAACS8577K2ZO State Name : Maharashtra, Code : 27	Delivery Note <b>AGAINST REPORT</b>	Other References
Reference No. & Date.	Buyer's Order No. Dated	
Dispatch Doc No. <b>31224 / 2300553</b>	Delivery Note Date	
Dispatched through	Destination	
Terms of Delivery		

SI No.	Particulars	HSN/SAC	GST Rate	Amount
1	<b>VALUATION FEE</b> <i>(Technical Inspection and Certification Services)</i>	997224	18 %	<b>2,500.00</b>
	<b>CGST</b>			<b>225.00</b>
	<b>SGST</b>			<b>225.00</b>
<b>Total</b>				<b>₹ 2,950.00</b>

Amount Chargeable (in words) E. & O.E  
**Indian Rupee Two Thousand Nine Hundred Fifty Only**

HSN/SAC	Taxable Value	Central Tax		State Tax		Total Tax Amount
		Rate	Amount	Rate	Amount	
997224	2,500.00	9%	225.00	9%	225.00	450.00
<b>Total</b>	<b>2,500.00</b>		<b>225.00</b>		<b>225.00</b>	<b>450.00</b>

Tax Amount (in words) : **Indian Rupee Four Hundred Fifty Only**

**Remarks:**  
 Mr. Memane Pappu Rohidas & Mrs. Memane Shital Pappu - Residential Flat No. 311, 3rd Floor, "Precious Meadows", Village - Mharal (Budruk), Kalyan, Thane - 421 103, State - Maharashtra, Country - India  
 Company's PAN : **AADCV4303R**  
**Declaration**  
 NOTE - AS PER MSME RULES INVOICE NEED TO BE CLEARED WITHIN 45 DAYS OR INTEREST CHARGES APPLICABLE AS PER THE RULE.  
 MSME Registration No. - 27222201137

Company's Bank Details  
 Bank Name : **State Bank of India**  
 A/c No. : **32632562114**  
 Branch & IFS Code : **MIDC Andheri (E) & SBIN0007074**



UPI Virtual ID : vastukala@icici  
**for Vastukala Consultants (I) Pvt Ltd**  
  
 Authorised Signatory

This is a Computer Generated Invoice

## Valuation Report of the Immovable Property



### Details of the property under consideration:

Name of Owner: **Mr. Memane Pappu Rohidas & Mrs. Memane Shital Pappu**

Residential Flat No. 311, 3<sup>rd</sup> Floor, "**Precious Meadows**", Village – Mharal (Budruk), Kalyan,  
Thane – 421 103, State – Maharashtra, Country – India.

Longitude Latitude: 19°14'42.2"N 73°10'25.0"E

### Valuation Prepared for:

**State Bank of India**



**SPL PBB Fort Branch**

Mumbai Main Branch Building, Gate No. 1, Horniman Circle, Mumbai Samachar Marg, Fort,  
Mumbai – 400 001, State – Maharashtra, Country – India.



### Our Pan India Presence at :

- |   |  |  |  |
|---|--|--|--|
|  Mumbai    |  Aurangabad |  Pune       |  Rajkot |
|  Thane     |  Nanded     |  Indore     |  Raipur |
|  Delhi NCR |  Nashik     |  Ahmedabadi |  Jaipur |

-  **Regd. Office** : 121, 1st Floor, Ackruti Star,  
Central Road, MIDC, Andheri (E),  
**Mumbai - 400 093, (M.S.), INDIA**
-  TeleFax : +91 22 28371325/24
-  [mumbai@vastukala.org](mailto:mumbai@vastukala.org)

## VALUATION OPINION REPORT

This is to certify that the property bearing Residential Flat No. 311, 3<sup>rd</sup> Floor, "Precious Meadows", Village – Mharal (Budruk), Kalyan, Thane – 421 103, State – Maharashtra, Country – India belongs to **Mr. Memane Pappu Rohidas & Mrs. Memane Shital Pappu**.

Boundaries of the property.

North : Chawl Area  
South : Open Plot  
East : Chawl Area  
West : Mharal Bk Road

Considering various parameters recorded, existing economic scenario, and the information that is available with reference to the development of neighborhood and method selected for valuation, we are of the opinion that, the property premises can be assessed for this particular purpose at **₹ 46,00,000.00 (Rupees Forty Six Lakh Only)**. As per Site Inspection 67% Construction Work is Completed.

The valuation of the property is based on the documents produced by the concern. Legal aspects have not been taken into considerations while preparing this valuation report.

Hence certified

For VASTUKALA CONSULTANTS (I) PVT. LTD.

MANOJ BABURAO  
CHALIKWAR

Director

Auth. Sign.



**Manoj B. Chalikwar**

Registered Valuer  
Chartered Engineer (India)  
Reg. No. CAT-I-F-1763  
SBI Empanelment No.: SME/TCC/2021-22/86/3  
Encl: Valuation report.



### Our Pan India Presence at :

Mumbai Aurangabad Pune Rajkot  
Thane Nanded Indore Raipur  
Delhi NCR Nashik Ahmedabad Jaipur

Regd. Office : 121, 1st Floor, Akruti Star,  
Central Road, MIDC, Andheri (E),  
Mumbai - 400 093, (M.S.), INDIA  
TeleFax : +91 22 28371325/24  
mumbai@vastukala.org

**Vastukala Consultants (I) Pvt. Ltd.**

121, 1st Floor, Akruti Star, Central Road, MIDC, Andheri (E), Mumbai – 400 093.

To,  
**The Branch Manager,**  
 State Bank of India  
**SPL PBB Fort Branch**  
 Mumbai Main Branch Building,  
 Gate No. 1, Horniman Circle,  
 Mumbai Samachar Marg, Fort, Mumbai – 400001,  
 State – Maharashtra, Country – India.

**VALUATION REPORT (IN RESPECT OF FLAT)**

I.	General	
1.	Purpose for which the valuation is made	: To assess value of the property for Bank Loan Purpose.
2.	a)	Date of inspection : 03.05.2023
	b)	Date on which the valuation is made : 12.05.2023
3.	<b>List of documents produced for perusal:</b>	
	1. Copy of Agreement for Sale dated 12.04.2023 Between M/s. Vinayak Associates (The Developers) Mr. Memane Pappu Rohidas & Mrs. Memane Shital Pappu (the Purchaser's). 2. Copy of Commencement Certificate No. BSP / BP / Village – Mharal Khurd / Taluka. Kalyan / SSTN / 1898 dated 16.09.2021 issued by Town Planner Office. (Downloaded from RERA site) 3. Copy of Approved Plan Vide No. BSP / BP / Village – Mharal Khurd / Taluka. Kalyan / SSTN / 1898 dated 16.09.2021 issued by issued by Town Planner Office. 4. Copy of RERA Registration Certificate No. P51700033139 dated 09.02.2022.	
4.	Name of the owner(s) and his / their address (es) with Phone no. (details of share of each owner in case of joint ownership)	<b>Mr. Memane Pappu Rohidas &amp; Mrs. Memane Shital Pappu</b>  <b>Address:</b> Residential Flat No. 311, 3 <sup>rd</sup> Floor, "Precious Meadows", Village – Mharal (Budruk), Kalyan, Thane – 421 103, State – Maharashtra, Country – India.  <b>Contact Person:</b> Mr. Abhishek Parihar (Sales Person) Contact No. 8291525237  Joint Ownership Details of ownership share is not available
5.	Brief description of the property (Including Leasehold / freehold etc.)	The property is a residential flat in under construction building. The flat is located on 3 <sup>rd</sup> floor in the said under construction building. As per approved plan the composition of flat is 1 Bedroom + Living Room + Kitchen + WC & Bath + Passage. (i.e. 1 BHK with WC & Bath). The property is at 6.1 Km. travelling distance from nearest railway station Kalyan.



Stage of Construction			
If under construction, extent of completion			
Foundation	Completed	RCC Plinth	Completed
Stilt Floors	Completed	Floors	Completed
Internal & External Brick Work	Up to 12 <sup>th</sup> floors Completed	Internal Plastering	Up to 12 <sup>th</sup> floors Completed
External Plastering	Up to 6 <sup>th</sup> floors Completed	Total	67% work completed
6.	Location of property		:
a)	Plot No. / Survey No.	:	Old Survey No. 67, 75, 74 & New Survey No. 14/2/A, 14/2/T, 17/3, 17/4, 17/5/A, 18/1/A
b)	Door No.	:	Residential Flat No. 311
c)	C.T.S. No. / Village	:	Village – Mharal (Budruk)
d)	Ward / Taluka	:	Taluka – Kalyan
e)	Mandal / District	:	District – Thane
f)	Date of issue and validity of layout of approved map / plan	:	Copy of Approved Plan Vide No. BSP / BP / Village – Mharal Khurd / Taluka. Kalyan / SSTN / 1898 dated 16.09.2021 issued by issued by Town Planner Office.
g)	Approved map / plan issuing authority	:	
h)	Whether genuineness or authenticity of approved map/ plan is verified	:	
i)	Any other comments by our empanelled valuers on authentic of approved plan	:	Building is under construction
7.	Postal address of the property		:
		:	Residential Flat No. 311, 3 <sup>rd</sup> Floor, " <b>Precious Meadows</b> ", Village – Mharal (Budruk), Kalyan, Thane – 421 103, State – Maharashtra, Country – India.
8.	City / Town		:
		:	Kalyan, Thane
	Residential area		:
		:	Yes
	Commercial area		:
		:	No
	Industrial area		:
		:	No
9.	Classification of the area		:
	i) High / Middle / Poor	:	Middle Class
	ii) Urban / Semi Urban / Rural	:	Urban
10.	Coming under Corporation limit / Village Panchayat / Municipality		:
		:	Village – Mharal (Budruk) Thane Municipal Corporation
11.	Whether covered under any State / Central Govt. enactments (e.g., Urban Land Ceiling Act) or notified under agency area/ scheduled area / cantonment area		:
		:	No
12.	<b>Boundaries of the property</b>		
		<b>As per Site</b>	<b>As per Documents</b>
	North	:	Chawl Area Details not available
	South	:	Open Plot Details not available
	East	:	Chawl Area Details not available
	West	:	Mharal Bk Road Details not available



13	Dimensions of the site	:	N. A. as property under consideration is a flat in an apartment building.
			A As per the Deed
			B Actuals
	North	:	-
	South	:	-
	East	:	-
	West	:	-
14.	Extent of the site	:	Carpet Area in Sq. Ft. = 575.00 Balcony Area in Sq. Ft. = 145.00 Total Carpet Area in Sq. Ft. = 720.00 (Area as per Actual Site Measurement)  <b>RERA Carpet Area in Sq. Ft. = 575.00</b> <b>(Area as per Agreement for Sale)</b>  Built Up Area in Sq. Ft. = 633.00 (Area as per Mulyankan Patrak)
14.1	Latitude, Longitude & Co-ordinates of flat	:	19°14'42.2"N 73°10'25.0"E
15.	Extent of the site considered for Valuation (least of 13A& 13B)	:	<b>RERA Carpet Area in Sq. Ft. = 575.00</b> <b>(Area as per Agreement for Sale)</b>
16	Whether occupied by the owner / tenant? If occupied by tenant since how long? Rent received per month.	:	Building is under construction
II	<b>APARTMENT BUILDING</b>		
1.	Nature of the Apartment	:	Residential
2.	Location	:	
	C.T.S. No.	:	Old Survey No. 67, 75, 74 & New Survey No. 14/2/A, 14/2/T, 17/3, 17/4, 17/5/A, 18/1/A
	Block No.	:	-
	Ward No.	:	-
	Village / Municipality / Corporation	:	Village – Mharal (Budruk) Thane Municipal Corporation
	Door No., Street or Road (Pin Code)	:	Residential Flat No. 311, 3 <sup>rd</sup> Floor, " <b>Precious Meadows</b> ", Village – Mharal (Budruk), Kalyan, Thane – 421 103, State – Maharashtra, Country – India.
3.	Description of the locality Residential / Commercial / Mixed	:	Residential
4.	Year of Construction	:	Building is under construction
5.	Number of Floors	:	Proposed Stilt + 14 Upper Floors.
6.	Type of Structure	:	Proposed R.C.C. Framed Structure
7.	Number of Dwelling units in the building	:	Proposed 11 Flats on 3 <sup>rd</sup> Floor
8.	Quality of Construction	:	Building is under construction
9.	Appearance of the Building	:	Building is under construction

10.	Maintenance of the Building	:	Building is under construction
11.	Facilities Available	:	
	Lift	:	Proposed 2 Lifts
	Protected Water Supply	:	Proposed Municipal Water supply
	Underground Sewerage	:	Proposed Connected to Municipal Sewerage System
	Car parking - Open / Covered	:	Proposed Stilt Car Parking
	Is Compound wall existing?	:	Building is under construction
	Is pavement laid around the building	:	Building is under construction
<b>III</b>	<b>FLAT</b>		
1	The floor in which the flat is situated	:	3 <sup>rd</sup> Floor
2	Door No. of the flat	:	Residential Flat No. 311
3	Specifications of the flat	:	
	Roof	:	Proposed R.C.C. Slab
	Flooring	:	Proposed Vitrified tiles flooring
	Doors	:	Proposed Teak wood door frame with flush doors
	Windows	:	Proposed Powder Coated Aluminum Sliding Windows
	Fittings	:	Proposed Concealed plumbing with C.P. fittings. Concealed wiring
	Finishing	:	Proposed Cement Plastering
4	House Tax	:	
	Assessment No.	:	Details not available
	Tax paid in the name of:	:	Details not available
	Tax amount:	:	Details not available
5	Electricity Service connection No.:	:	Details not available
	Meter Card is in the name of:	:	Details not available
6	How is the maintenance of the flat?	:	Building is under construction
7	Sale Deed executed in the name of	:	<b>Mr. Memane Pappu Rohidas &amp; Mrs. Memane Shital Pappu</b>
8	What is the undivided area of land as per Sale Deed?	:	Details not available
9	What is the plinth area of the flat?	:	Built Up Area in Sq. Ft. = 633.00 (Area as per Mulyankan Patrak)
10	What is the floor space index (app.)	:	As per local norms
11	What is the Carpet Area of the flat?	:	Carpet Area in Sq. Ft. = 575.00 Balcony Area in Sq. Ft. = 145.00 Total Carpet Area in Sq. Ft. = 720.00 (Area as per Actual Site Measurement) <b>RERA Carpet Area in Sq. Ft. = 575.00</b> <b>(Area as per Agreement for Sale)</b>
12	Is it Posh / I Class / Medium / Ordinary?	:	Medium
13	Is it being used for Residential or Commercial purpose?	:	Residential purpose
14	Is it Owner-occupied or let out?	:	Building is under construction
15	If rented, what is the monthly rent?	:	₹ 11,500.00 Expected rental income per month after



Think.Innovate.Create

Vastukala Consultants (I) Pvt. Ltd.

An ISO 9001:2015 Certified Company

www.vastukala.org



		:	building completion.
<b>IV</b>	<b>MARKETABILITY</b>	:	
1	How is the marketability?	:	Good
2	What are the factors favouring for an extra Potential Value?	:	Located in developed area
3	Any negative factors are observed which affect the market value in general?	:	No
<b>V</b>	<b>Rate</b>	:	
1	After analyzing the comparable sale instances, what is the composite rate for a similar flat with same specifications in the adjoining locality? - (Along with details / reference of at - least two latest deals / transactions with respect to adjacent properties in the areas)	:	₹ 7,500.00 to ₹ 8,500.00 per Sq. Ft. on RERA Carpet Area
2	Assuming it is a new construction, what is the adopted basic composite rate of the flat under valuation after comparing with the specifications and other factors with the flat under comparison (give details).	:	₹ 8,000.00 per Sq. Ft. on RERA Carpet Area
3	Break – up for the rate	:	
	I. Building + Services	:	₹ 3,000.00 per Sq. Ft.
	II. Land + others	:	₹ 5,000.00 per Sq. Ft.
4	Guideline rate obtained from the Registrar's office	:	₹ 38,500.00 per Sq. M. i.e., ₹ 3,577.00 per Sq. Ft.
5	In case of variation of 20% or more in the valuation proposed by the valuer and the Guideline value provided in the State Govt. notification or Income Tax Gazette justification on variation has to be given.	:	It is a foregone conclusion that market value is always more than RR prices. As the RR rates are fixed by respective state governments for computing stamp duty/Rgstn. Fees. Thus, the rates differ from place to place and location. Amenities per se as evident from the fact that even RR rates decided by Govt. differs.
6	Details of last two transactions in the locality/area to be provided, if available.	:	Provided
<b>VI</b>	<b>COMPOSITE RATE ADOPTED AFTER DEPRECIATION</b>	:	
<b>a</b>	Depreciated building rate	:	-
	Replacement cost of flat with Services (v (3)i)	:	₹ 3,000.00 per Sq. Ft.
	Age of the building	:	Building is under construction
	Life of the building estimated	:	60 years after completion Subject to proper, preventive periodic maintenance & structural repairs.
	Depreciation percentage assuming the salvage value as 10%	:	N.A. the building is under construction
	Depreciated Ratio of the building	:	
<b>b</b>	Total composite rate arrived for Valuation	:	



	Depreciated building rate VI (a)	:	₹ 3,000.00 per Sq. Ft.
	Rate for Land & other V (3) ii	:	₹ 5,000.00 per Sq. Ft.
	<b>Total Composite Rate</b>	:	<b>₹ 8,000.00 per Sq. Ft.</b>
	<b>Remark:</b> As per actual measurement Carpet area is 720.00 Sq. Ft. (including Balcony Area) is more than RERA carpet area mentioned in the Agreement. We have considered the area mentioned in the documents.		

**Details of Valuation:**

Sr. No.	Description	Qty.	Rate per unit (₹)	Estimated Value (₹)
1	Present value of the flat	575.00 Sq. Ft.	8,000.00	46,00,000.00
2	Wardrobes			
3	Showcases /			
4	Kitchen arrangements			
5	Superfine finish			
6	Interior Decorations			
7	Electricity deposits / electrical fittings, etc.			
8	Extra collapsible gates / grill works etc.			
9	Potential value, if any			
10	Others			
	<b>Total / Realizable value of the property</b>			<b>46,00,000.00</b>
	<b>Insurable value of the property (633.00 X 3,000.00)</b>			<b>18,99,000.00</b>
	<b>Guideline Value of the Property (As per Index II)</b>			<b>22,62,500.00</b>

**Justification for price / rate**

The Market Value of the property is based on facts of markets discovered by us during our enquiries, however the government rate value in this case is less than the market value arrived by us. We are of the opinion that the value arrive by us will prove to be correct if an Auction of the subject property is carried out. As far as Market Value in Index II is concerned, it is not possible to comment on same, may be government rates are fixed by sampling during same point of time in part and whereas, Market values change every month. In most of the cases the actual deal amount or Transaction value is not reflected in Index II because of various Market practices. As Valuer, we always try to give a value which is correct reflection of actual transaction value irrespective of any factors in market.

**Method of Valuation / Approach**

The sales comparison approach uses the market data of sale prices to estimate the value of a real estate property. Property valuation in this method is done by comparing a property to other similar properties that have been recently sold. Comparable properties, also known as comparables, or comps, must share certain features with the property in question. Some of these include physical features such as square footage, number of rooms, condition, and age of the building; however, the most important factor is no doubt the location of the property. Adjustments are usually needed to account for differences as no two properties are exactly the same. To make proper adjustments when comparing



properties, real estate appraisers must know the differences between the comparable properties and how to value these differences. The sales comparison approach is commonly used for Residential Apartment, where there are typically many comparables available to analyze. As the property is a residential apartment, we have adopted Sale Comparison Approach Method for the purpose of valuation. The Price for similar type of property in the nearby vicinity is in the range of ₹ 7,500.00 to ₹ 8,500.00 per Sq. Ft. on RERA Carpet Area. Considering the rate with attached report, current market conditions, demand and supply position, apartment size, location, upswing in real estate prices, sustained demand for Residential apartment, all round development of commercial and residential application in the locality etc. We estimate ₹ 8,000.00 per Sq. Ft. on RERA Carpet Area for valuation.

Impending threat of acquisition by government for road widening / public service purposes, sub merging & applicability of CRZ provisions (Distance from sea-cost / tidal level must be incorporated) and their effect on	-
i) Salability	Good
ii) Likely rental values in future in	₹ 11,500.00 Expected rental income per month after building completion.
iii) Any likely income it may generate	Rental Income

Think.Innovate.Create



Vastukala Consultants (I) Pvt. Ltd.

An ISO 9001:2015 Certified Company

[www.vastukala.org](http://www.vastukala.org)



### Actual Site Photographs

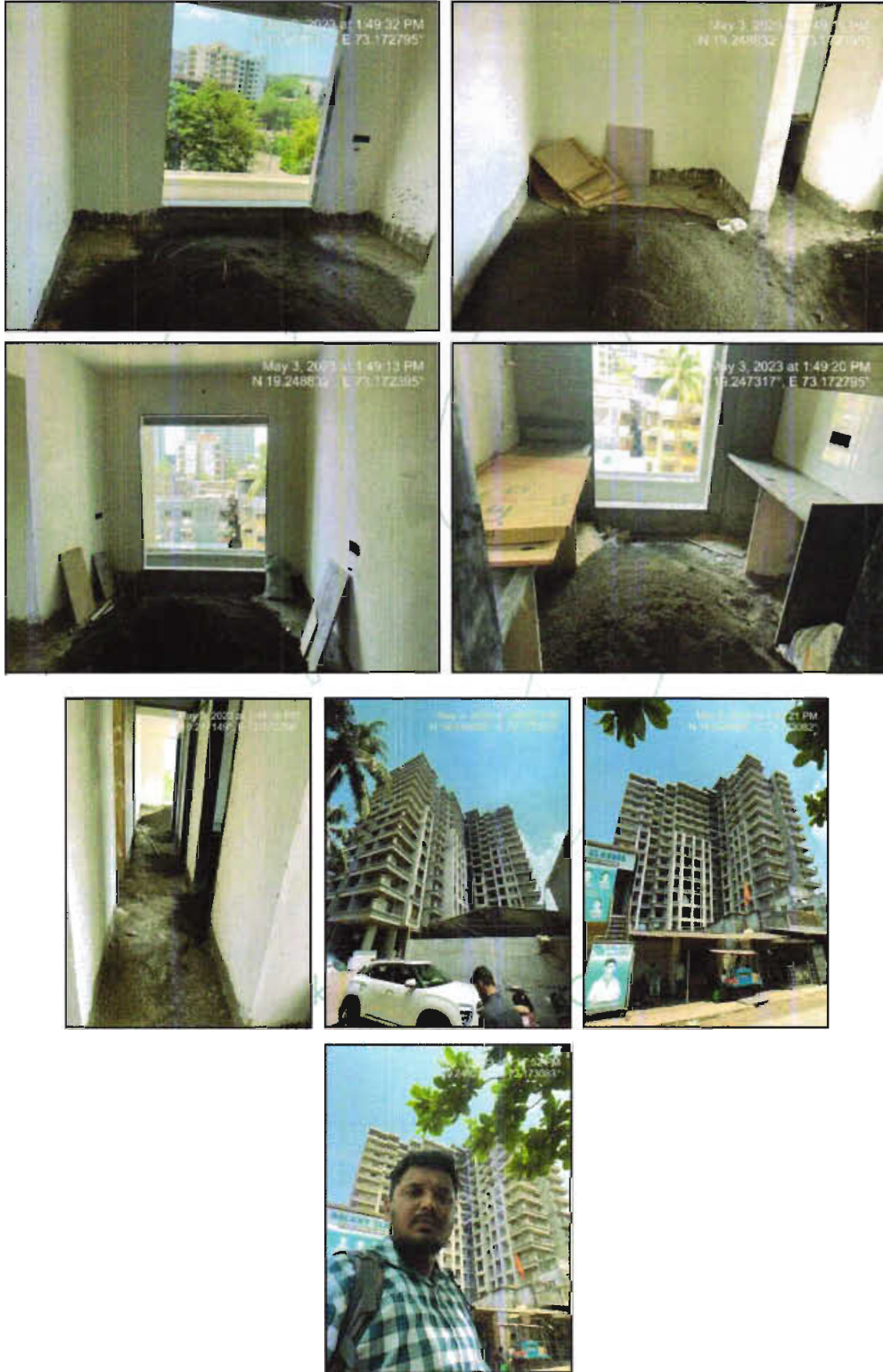



## Route Map of the property

(Site:url)

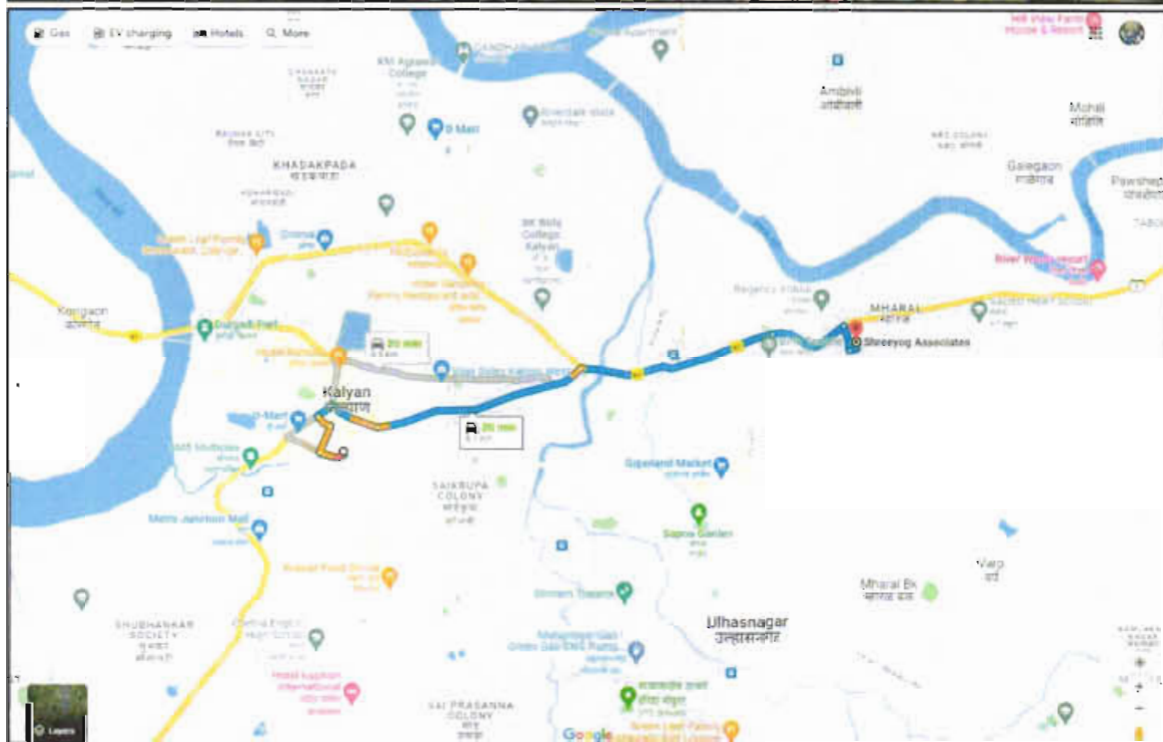
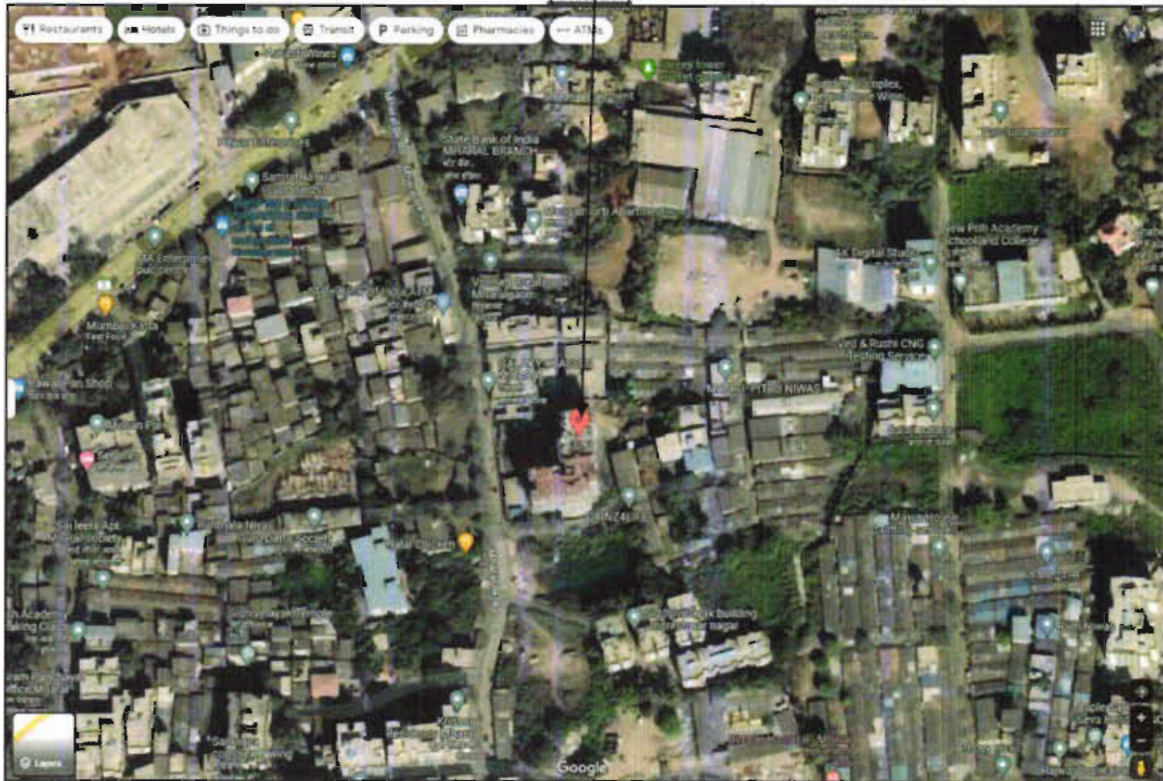

**Longitude Latitude: 19°14'42.2"N 73°10'25.0"E**

**Note:** The Blue line shows the route to site from nearest railway station (Kalyan – 6.1 Km.)



## Ready Reckoner Rate

**Department of Registration & Stamps**  
Government of Maharashtra

**नोंदणी व मुद्रांक विभाग**  
महाराष्ट्र शासन

**नोंदणी व मुद्रांक विभाग, महाराष्ट्र शासन**  
बालासाहेब दहसळ

Home Valuation Rules User Manual Close Feedback

Year: 2022/2024 Language: English

Selected District: 41001  
Select Taluka: 41001  
Select Village: 41004

Search By: Survey No Location  
Select Location: 41004/001/001

Sl. No.	Survey No.	Location	Rate	Area (Sq. Ft.)
1	27027.1	पंचवटी	38500	41.00
2	27027.2	पंचवटी-वैदिक नगर	42800	41.00
3	27027.3	पंचवटी	51000	41.00
4	27027.4	पंचवटी-वैदिक नगर	48000	41.00
5	27027.5	पंचवटी-वैदिक नगर	55800	41.00

Stamp Duty Ready Reckoner Market Value Rate for Flat	38,500.00			
No Increase by Flat Located on 3 <sup>rd</sup> Floor	-			
<b>Stamp Duty Ready Reckoner Market Value Rate (After Increase) (A)</b>	<b>38,500.00</b>	<b>Sq. Mt.</b>	<b>3,577.00</b>	<b>Sq. Ft.</b>
Stamp Duty Ready Reckoner Market Value Rate for Land (B)	00.00			
The difference between land rate and building rate (A – B = C)	00.00			
Depreciation Percentage as per table (D) [100% - 0%] (Age of the Building – 0 Years)	00%			
<b>Rate to be adopted after considering depreciation [B + (C x D)]</b>	<b>00.00</b>	<b>Sq. Mt.</b>	<b>00.00</b>	<b>Sq. Ft.</b>

### Multi-Storied building with Lift

For residential premises / commercial unit / office on above floor in multistoried building, the rate mentioned in the ready reckoner will be increased as under:

	Location of Flat / Commercial Unit in the building	Rate
a)	On Ground to 4 Floors	No increase for all floors from ground to 4 floors
b)	5 Floors to 10 Floors	Increase by 5% on units located between 5 to 10 floors
c)	11 Floors to 20 Floors	Increase by 10% on units located between 11 to 20 floors
d)	21 Floors to 30 Floors	Increase by 15% on units located between 21 to 30 floors
e)	31 Floors and above	Increase by 20% on units located on 31 and above floors

**Table – D: Depreciation Percentage Table**

Completed Age of Building in Years	Value in percent after depreciation	
	R.C.C. Structure / other Pukka Structure	Cessed Building, Half or Semi – Pukka Structure & Kaccha Structure.
0 to 2 Years	100%	100%
Above 2 & up to 5 Years	95%	95%
Above 5 Years	After initial 5 year for every year 1% depreciation is to be considered. However maximum deduction available as per this shall be 70% of Market Value rate	After initial 5 year for every year 1.5% depreciation is to be considered. However maximum deduction available as per this shall be 85% of Market Value rate



## Price Indicators

The screenshot shows a real estate listing on the Square Yards website. The listing is for a 2-bedroom apartment in Ulhasnagar Thane, priced at ₹ 53 L. The listing includes a large image of the apartment's interior, a smaller image of the building, and a map view. The listing details are as follows:

- Property Name: Precious Meadows
- Property Type: 2 Bedroom 585 Sq.Ft. Apartment in Ulhasnagar Thane
- Listing ID: #4733476
- Price: ₹ 53 L
- Features: 2 Bedrooms + Pooja Room, Unfurnished, 2 Bathroom, 585 Sq Ft. (Carpet Area), East Facing
- Interest: 1 Buyer Interested in this Property
- Buttons: Get Instant Home Loan, Request for Call

The website header includes navigation links for Home, Property for Sale in Thane, Property for Sale in Ulhasnagar, Property for Sale in Precious Meadows Thane, 2 Bedroom, 585 Sq.Ft. Apartment in Ulhasnagar Thane, Intelligence, Sell or Rent Property, and Login. The footer includes links for Overview, Amenities, Agent Overview, About Project, Commute Time, and Ulhasnagar Reviews.

Think.Innovate.Create



Vastukala Consultants (I) Pvt. Ltd.  
An ISO 9001:2015 Certified Company [www.vastukala.org](http://www.vastukala.org)



## Sales Instance

1979507	<b>सूची क्र.2</b>	दुयम निबंधक : सह दु.नि. कल्याण 5
04/05/2023		दस्त क्रमांक : 1979/2023
Note:-Generated Through eSearch Module,For original report please contact concern SRO office.		नोंदणी : Regn.63m
<b>गावाचे नाव : म्हारळ (बुद्रुक)</b>		
(1)विलेखाचा प्रकार	करारनामा	
(2)मोबदला	4450000	
(3) बाजारभाव(भाडेपट्ट्याच्या बाबतितपट्टाकार आकारणी देतो की पट्टेदार ते नमुद करावे)	2375500	
(4) भू.मापन,पोटहिस्सा व घरक्रमांक(असल्यास)	1) पालिकेचे नाव:कल्याण-डोंबिवलीइतर वर्णन :, इतर माहिती: मौजे म्हारळ बुद्रुक जुना सर्व्हे नं 67 नवीन सर्व्हे नं. 14/2/अ,जुना सर्व्हे नं. 67,नवीन सर्व्हे नं. 14/2/टी,जुना सर्व्हे नं. 75 नवीन सर्व्हे नं. 17/3,जुना सर्व्हे नं. 75,नवीन सर्व्हे नं. 17/4,जुना सर्व्हे नं. 75,नवीन सर्व्हे नं. 17/5/ए जुना सर्व्हे नं. 74 नवीन सर्व्हे नं. 18/1/ए,यावरील प्रेसियस मिडोस सदनिका नं. 611 सहावा मजला क्षेत्र. 53.42 चौ. मीटर कारपेट.( ( Survey Number : 67 ; ) )	
(5) क्षेत्रफळ	53.42 चौ.मीटर	
(6)आकारणी किंवा जुडी देण्यात असेल तेव्हा.		
(7) दस्तऐवज करून देणा-या/लिहून ठेवणा-या पक्षकाराचे नाव किंवा दिवाणी न्यायालयाचा हुकुमनामा किंवा आदेश असल्यास,प्रतिवादिचे नाव व पत्ता.	1): नाव:-मेसर्स विनायक असोसिएट्स तर्फे भागीदार श्री रवी भजनलाल माटा यांचे कबुली जबाबाकरिता कु.मु. धारक म्हणून श्री अविनाश रतन अहिवार - वय:-34 पत्ता:-प्लॉट नं. -, माळा नं. -, इमारतीचे नाव: -, ब्लॉक नं. -, रोड नं: शॉप नं. 45 दुसरा मजला जपानी बाजार अर्जान सारीस च्या वर उत्हासनगर , महाराष्ट्र, ठाणे. पिन कोड:-421002 पॅन नं:-AAKFV0177F 2): नाव:-मेसर्स विनायक असोसिएट्स तर्फे भागीदार श्री दिवेश प्रकाश डोडेजा यांचे कबुली जबाबाकरिता कु.मु. धारक म्हणून श्री अविनाश रतन अहिवार - वय:-34 पत्ता:-प्लॉट नं. -, माळा नं. -, इमारतीचे नाव: -, ब्लॉक नं. -, रोड नं: शॉप नं. 45 दुसरा मजला जपानी बाजार अर्जान सारीस च्या वर उत्हासनगर , महाराष्ट्र, ठाणे. पिन कोड:-421002 पॅन नं:-AAKFV0177F	
(8)दस्तऐवज करून घेणा-या पक्षकाराचे व किंवा दिवाणी न्यायालयाचा हुकुमनामा किंवा आदेश असल्यास,प्रतिवादिचे नाव व पत्ता	1): नाव:-प्रीतम नानिकराम शादीजा - - वय:-52; पत्ता:-प्लॉट नं. -, माळा नं. -, इमारतीचे नाव: -, ब्लॉक नं. -, रोड नं: ब्यारेक नं -66 रूम नं 07 बसंत राम चौक उत्हासनगर , महाराष्ट्र, ठाणे. पिन कोड:-421001 पॅन नं:-AVPPS1697H 2): नाव:-ज्योती प्रीतम शादीजा - - वय:-53; पत्ता:-प्लॉट नं. -, माळा नं. -, इमारतीचे नाव: -, ब्लॉक नं: -, रोड नं: ब्यारेक नं -66 रूम नं 07 बसंत राम चौक उत्हासनगर , महाराष्ट्र, ठाणे. पिन कोड:-421001 पॅन नं:-BAGPS6230R	
(9) दस्तऐवज करून दिल्याचा दिनांक	14/02/2023	
(10)दस्त नोंदणी केल्याचा दिनांक	14/02/2023	
(11)अनुक्रमांक,खंड व पृष्ठ	1979/2023	
(12)बाजारभावाप्रमाणे मुद्रांक शुल्क	267000	
(13)बाजारभावाप्रमाणे नोंदणी शुल्क	30000	



Think.Innovate.Create

### Vastukala Consultants (I) Pvt. Ltd.

An ISO 9001:2015 Certified Company

www.vastukala.org





## Sales Instance

2886507	<b>सूची क्र.2</b>	दुय्यम निबंधक : सह दु.नि. कल्याण 5
04/05/2023		दस्त क्रमांक : 2886/2023
Note:-Generated Through eSearch Module.For original report please contact concern SRO office.		नोंदणी : Regn:63m
<b>गावाचे नाव : म्हारळ (बुद्रुक)</b>		
(1)विलेखाचा प्रकार	करारनामा	
(2)मौबदला	4450000	
(3) बाजारभाव(भाडेपट्ट्याच्या बाबतितपट्टाकार आकारणी देतो की पट्टेदार ते नमुद करावे)	2226000	
(4) भू-मापन.पोटहिस्सा व घरक्रमांक(असल्यास)	1) पालिकेचे नाव:कल्याण-डोंबिवलीइतर वर्णन : इतर माहिती: मौजे म्हारळ बुद्रुक जुना सर्व्हे नं 67 नवीन सर्व्हे नं. 14/2/अ,जुना सर्व्हे नं. 67,नवीन सर्व्हे नं. 14/2/टी,जुना सर्व्हे नं. 75 नवीन सर्व्हे नं. 17/3,जुना सर्व्हे नं. 75,नवीन सर्व्हे नं. 17/4,जुना सर्व्हे नं. 75,नवीन सर्व्हे नं. 17/5/ए जुना सर्व्हे नं. 74 नवीन सर्व्हे नं. 18/1/ए.यावरील प्रेसियस मिडोस सदनिका नं. 503 पाचवा मजला मजला क्षेत्र. 50.05 चौ. मीटर कारपेट.( ( Survey Number : 67 ; ) )	
(5) क्षेत्रफळ	50.05 चौ.मीटर	
(6)आकारणी किंवा जुडी देण्यात असेल तेव्हा.		
(7) दस्तावेज करुन देणा-या/लिहून ठेवणा-या पक्षकाराचे नाव किंवा दिवाणी न्यायालयाचा हुकुमनामा किंवा आदेश असल्यास,प्रतिवादिचे नाव व पत्ता.	1): नाव:-मेसर्स विनायक असोसिएट्स तर्फे भागीदार श्री रवी भजनलाल माटा यांचे कबुली जबाबाकरिता कु.मु धारक म्हणून श्री अविनाश रतन अहिवार - वय:-34 पत्ता:-प्लॉट नं. - माळा नं. - , इमारतीचे नाव: - , ब्लॉक नं. - , रोड नं: शॉप नं. 45 दुसरा मजला जपानी बाजार अर्जान सारीस च्या वर उल्हासनगर , महाराष्ट्र, ठाणे. पिन कोड:-421002 पॅन नं:-AAKFV0177F 2): नाव:-मेसर्स विनायक असोसिएट्स तर्फे भागीदार श्री दिवेश प्रकाश डोडेजा यांचे कबुली जबाबाकरिता कु.मु धारक म्हणून श्री अविनाश रतन अहिवार - वय:-34 पत्ता:-प्लॉट नं. - माळा नं. - , इमारतीचे नाव: - , ब्लॉक नं. - , रोड नं: शॉप नं. 45 दुसरा मजला जपानी बाजार अर्जान सारीस च्या वर उल्हासनगर , महाराष्ट्र, ठाणे. पिन कोड:-421002 पॅन नं:-AAKFV0177F	
(8)दस्तावेज करुन घेणा-या पक्षकाराचे व किंवा दिवाणी न्यायालयाचा हुकुमनामा किंवा आदेश असल्यास,प्रतिवादिचे नाव व पत्ता	1): नाव:-आशिष नितीन फातर्फेकर - - वय:-30; पत्ता:-प्लॉट नं. - , माळा नं. - , इमारतीचे नाव: - , ब्लॉक नं. - , रोड नं: शनी दर्शन शनी मंदिर जवळ बि के 90 कल्याण , महाराष्ट्र, THANE. पिन कोड:-421001 पॅन नं:-ADZPF6840M 2): नाव:-नितीन कुसुमाकर फातर्फेकर - - वय:-59; पत्ता:-प्लॉट नं. - , माळा नं. - , इमारतीचे नाव: - , ब्लॉक नं. - , रोड नं: शनी दर्शन शनी मंदिर जवळ बि के 90 कल्याण , महाराष्ट्र, THANE. पिन कोड:-421001 पॅन नं:-AAPPF9346M	
(9) दस्तावेज करुन दिल्याचा दिनांक	02/03/2023	
(10)दस्त नोंदणी केल्याचा दिनांक	02/03/2023	
(11)अनुक्रमांक.खंड व पृष्ठ	2886/2023	
(12)बाजारभावाप्रमाणे मुद्रांक शुल्क	267000	
(13)बाजारभावाप्रमाणे नोंदणी शुल्क	30000	



As a result of my appraisal and analysis, it is my considered opinion that the realizable value of the above property in the prevailing condition with aforesaid specification ₹ 46,00,000.00 (Rupees Forty Six Lakh Only). As per Site Inspection 67% Construction Work is Completed.

Place: Mumbai

Date: 12.05.2023

For VASTUKALA CONSULTANTS (I) PVT. LTD.

MANOJ BABURAO  
CHALIKWAR

Digitally signed by MANOJ BABURAO CHALIKWAR  
DN: c=IN, ou=VASTUKALA CONSULTANTS (I) PRIVATE LIMITED,  
ou=CHALIKWAR,  
2.5.4.30=9822641042546453404928602138047138133  
311279072488452, postalCode=400009, st=Maharashtra,  
serialNumber=41, cn=MANOJ BABURAO CHALIKWAR, o=SBI, ou=CHALIKWAR, st=MAHARASHTRA,  
c=IN, email=MANOJ.BABURAO@VASTUKALA.COM, email=MANOJ.BABURAO@SBI.COM,  
Date: 2023.05.12 12:06:56 +05'30'

Auth. Sign.

Director

**Manoj B. Chalikwar**

Registered Valuer

Chartered Engineer (India)

Reg. No. CAT-I-F-1763

SBI Empanelment No.: SME/TCC/2021-22/86/3

The undersigned has inspected the property detailed in the Valuation Report dated \_\_\_\_\_

on \_\_\_\_\_ We are satisfied that the fair and reasonable market value of the property is  
₹ \_\_\_\_\_ (Rupees \_\_\_\_\_

\_\_\_\_\_ only).

Date:

Think.Innovate.Create

Signature

(Name &amp; Designation of the Inspecting Official/s)

Countersigned  
(BRANCH MANAGER)

Enclosures		
	Declaration-cum-undertaking from the valuer (Annexure – I)	Attached
	Model code of conduct for valuer (Annexure – II)	Attached

(Annexure – I)

### DECLARATION-CUM-UNDERTAKING

I, Manoj Chalikwar son of Shri. Baburao Chalikwar do hereby solemnly affirm and state that:

- a. I am a citizen of India.
- b. I will not undertake valuation of any assets in which I have a direct or indirect interest or become so interested at any time during a period of three years prior to my appointment as valuer or three years after the valuation of assets was conducted by me.
- c. The information furnished in my valuation report dated 12.05.2023 is true and correct to the best of my knowledge and belief and I have made an impartial and true valuation of the property.
- d. I/ my authorized representative have personally inspected the property on 03.05.2023. The work is not sub - contracted to any other valuer and carried out by myself.
- e. Valuation report is submitted in the format as prescribed by the bank.
- f. I have not been depanelled / delisted by any other bank and in case any such depanelment by other banks during my empanelment with you, I will inform you within 3 days of such depanelment.
- g. I have not been removed / dismissed from service / employment earlier.
- h. I have not been convicted of any offence and sentenced to a term of imprisonment
- i. I have not been found guilty of misconduct in my professional capacity.
- j. I have not been declared to be unsound mind
- k. I am not an undischarged bankrupt, or has not applied to be adjudicated as a bankrupt;
- l. I am not an undischarged insolvent.
- m. I have not been levied a penalty under section 271J of Income-tax Act, 1961 (43 of 1961) and time limit for filing appeal before Commissioner of Income-tax (Appeals) or Income-tax Appellate Tribunal, as the case may be has expired, or such penalty has been confirmed by Income-tax Appellate Tribunal, and five years have not elapsed after levy of such penalty

- n. I have not been convicted of an offence connected with any proceeding under the Income Tax Act 1961, Wealth Tax Act 1957 or Gift Tax Act 1958 and
- o. My PAN Card number as applicable is AERPC9086P
- p. I undertake to keep you informed of any events or happenings which would make me ineligible for empanelment as a valuer
- q. I have not concealed or suppressed any material information, facts and records and I have made a complete and full disclosure
- r. I have read the Handbook on Policy, Standards and procedure for Real Estate Valuation, 2011 of the IBA and this report is in conformity to the "Standards" enshrined for valuation in the Part - B of the above handbook to the best of my ability.
- s. I have read the International Valuation Standards (IVS) and the report submitted to the Bank for the respective asset class is in conformity to the "Standards" as enshrined for valuation in the IVS in "General Standards" and "Asset Standards" as applicable. The valuation report is submitted in the prescribed format of the bank.
- t. I abide by the Model Code of Conduct for empanelment of valuer in the Bank. (Annexure V - A signed copy of same to be taken and kept along with this declaration)
- u. I am valuer registered with Insolvency & Bankruptcy Board of India (IBBI)
- v. My CIBIL Score and credit worthiness is as per Bank's guidelines.
- w. I am Director of the company, who is competent to sign this valuation report.
- x. I will undertake the valuation work on receipt of Letter of Engagement generated from the system (i.e. LLMS / LOS) only.
- y. Further, I hereby provide the following information.

Sr. No.	Particulars	Valuer comment
1.	background information of the asset being valued;	The property under consideration being purchased by Mr. Memane Pappu Rohidas & Mrs. Memane Shital Pappu from M/s. Vinayak Associates vide Agreement for sale dated 12.04.2023.
2.	purpose of valuation and appointing authority	As per the request from State Bank of India, SPL PBB Fort Branch, to assess value of the property for Bank Loan purpose
3.	Identity of the valuer and any other experts involved in the valuation;	Manoj B. Chalikwar – Regd. Valuer Nikhil Sonawane – Valuation Engineer Vaishali Sarmalkar – Technical Manager Pradnya Rasam – Technical Officer
4.	disclosure of valuer interest or conflict, if any;	We have no interest, either direct or indirect, in the property valued. Further to state that we do not have relation or any connection with property owner / applicant directly or indirectly. Further to state that we are an independent Valuer and in no way related to property owner / applicant
5.	date of appointment, valuation date and date of report;	Date of Appointment – 03.05.2023 Valuation Date – 12.05.2023 Date of Report – 12.05.2023
6.	inspections and/or investigations undertaken;	Physical Inspection done on 03.05.2023
7.	nature and sources of the information used or relied upon;	<ul style="list-style-type: none"> <li>• Market Survey at the time of site visit</li> <li>• Ready Reckoner rates / Circle rates</li> <li>• Online search for Registered Transactions</li> <li>• Online Price Indicators on real estate portals</li> <li>• Enquiries with Real estate consultants</li> <li>• Existing data of Valuation assignments carried out by us</li> </ul>
8.	procedures adopted in carrying out the valuation and valuation standards followed;	Sales Comparison Method
9.	restrictions on use of the report, if any;	This valuation is for the use of the party to whom it is addressed and for no other purpose. No responsibility is accepted to any third party who may use or rely on the whole or any part of this valuation. The valuer has no pecuniary interest that would conflict with the proper valuation of the property.
10.	major factors that were taken into account during the valuation;	current market conditions, demand and supply position, Residential Flat size, location, upswing in real estate prices, sustained demand for Residential Flat, all round development of commercial and residential application in the locality etc.
11.	Caveats, limitations and disclaimers to the extent they explain or elucidate the limitations faced by valuer, which shall not be for the purpose of limiting his responsibility for the valuation report.	Attached





**Mr. Memane Pappu Rohidas & Mrs. Memane Shital Pappu.** Further, VCIPL has assumed that the subject property is free from any encroachment and is available as on the date of the appraisal.

### Property Title

Based on inputs received from Sales Executive representative and site visit conducted, we understand that the subject property is owned by **Mr. Memane Pappu Rohidas & Mrs. Memane Shital Pappu.** For the purpose of this appraisal exercise, we have assumed that the subject property has a clear title and is free from any encumbrances, disputes and claims. VCIPL has made no further enquiries with the relevant local authorities in this regard and does not certify the property as having a clear and marketable title. Further, no legal advice regarding the title and ownership of the subject property has been obtained for the purpose of this appraisal exercise. It has been assumed that the title deeds are clear and marketable.

### Environmental Conditions

We have assumed that the subject property is not contaminated and is not adversely affected by any existing or proposed environmental law and any processes which are carried out on the property are regulated by environmental legislation and are properly licensed by the appropriate authorities.

### Area

Based on the information provided by the Sales Executive representative, we understand that the Residential Flat, admeasuring **RERA Carpet Area in Sq. Ft. = 575.00**

### Condition & Repair

In the absence of any information to the contrary, we have assumed that there are no abnormal ground conditions, nor archaeological remains present which might adversely affect the current or future occupation, development or value of the property. The property is free from rat, infestation, structural or latent defect. No currently known deleterious or hazardous materials or suspect techniques will be used in the construction of or subsequent alteration or additions to the property and comments made in the property details do not purport to express an opinion about, or advise upon, the condition of uninspected parts and should not be taken as making an implied representation or statement about such parts.

### Valuation Methodology

For the purpose of this valuation exercise, the valuation methodology used is Direct Comparison Approach Method and proposed Current use / Existing use premise is considered for this assignment.

The Direct Comparison Approach involves a comparison of the property being valued to similar properties that have actually been sold in arms - length transactions or are offered for sale. This approach demonstrates what buyers have historically been willing to pay (and sellers willing to accept) for similar properties in an open and competitive market and is particularly useful in estimating the value of the flat and properties that are typically traded on a unit basis.

In case of inadequate recent transaction activity in the subject micro-market, the appraiser would collate details of older transactions. Subsequently, the appraiser would analyse rental / capital value trends in the subject micro-market in order to calculate the percentage increase / decrease in values since the date of the identified transactions. This percentage would then be adopted to project the current value of the same.

Where reliance has been placed upon external sources of information in applying the valuation methodologies, unless otherwise specifically instructed by Client and/or stated in the valuation, VCIPL has not independently verified that information and VCIPL does not advise nor accept it as reliable. The person or entity to whom the report is addressed acknowledges and accepts the risk that if any of the unverified information in the valuation is incorrect, then this may have an effect on the valuation.

#### **Not a Structural Survey**

We state that this is a valuation report and not a structural survey

#### **Other**

All measurements, areas and ages quoted in our report are approximate

#### **Legal**

We have not made any allowances with respect to any existing or proposed local legislation relating to taxation on realization of the sale value of the subject property. VCIPL is not required to give testimony or to appear in court by reason of this appraisal report, with reference to the property in question, unless arrangement has been made thereof. Further, no legal advice on any aspects has been obtained for the purpose of this appraisal exercise

#### **Property specific assumptions**

Based on inputs received from Sales Executive representative and site visit conducted, we understand that the subject property is Residential Flat, admeasuring **RERA Carpet Area in Sq. Ft. = 575.00**

### **ASSUMPTIONS, CAVEATS, LIMITATION AND DISCLAIMERS**

1. We assume no responsibility for matters of legal nature affecting the property appraised or the title thereto, nor do we render our opinion as to the title, which is assumed to be good and marketable.
2. The property is valued as though under responsible ownership.
3. It is assumed that the property is free of liens and encumbrances.
4. It is assumed that there are no hidden or unapparent conditions of the subsoil or structure that would render it more or less valuable. No responsibility is assumed for such conditions or for engineering that might be required to discover such factors.
5. There is no direct/ indirect interest in the property valued.
6. The rates for valuation of the property are in accordance with the Govt. approved rates and prevailing market rates.



## MODEL CODE OF CONDUCT FOR VALUERS

### Integrity and Fairness

1. A valuer shall, in the conduct of his/its business, follow high standards of integrity and fairness in all his/its dealings with his/its clients and other valuers.
2. A valuer shall maintain integrity by being honest, straightforward, and forthright in all professional relationships.
3. A valuer shall endeavour to ensure that he/it provides true and adequate information and shall not misrepresent any facts or situations.
4. A valuer shall refrain from being involved in any action that would bring disrepute to the profession.
5. A valuer shall keep public interest foremost while delivering his services.

### Professional Competence and Due Care

6. A valuer shall render at all times high standards of service, exercise due diligence, ensure proper care and exercise independent professional judgment.
7. A valuer shall carry out professional services in accordance with the relevant technical and professional standards that may be specified from time to time.
8. A valuer shall continuously maintain professional knowledge and skill to provide competent professional service based on up-to-date developments in practice, prevailing regulations / guidelines and techniques.
9. In the preparation of a valuation report, the valuer shall not disclaim liability for his/its expertise or deny his/its duty of care, except to the extent that the assumptions are based on statements of fact provided by the company or its auditors or consultants or information available in public domain and not generated by the valuer.
10. A valuer shall not carry out any instruction of the client insofar as they are incompatible with the requirements of integrity, objectivity and independence.
11. A valuer shall clearly state to his client the services that he would be competent to provide and the services for which he would be relying on other valuers or professionals or for which the client can have a separate arrangement with other valuers.

### Independence and Disclosure of Interest

12. A valuer shall act with objectivity in his/its professional dealings by ensuring that his/its decisions are made without the presence of any bias, conflict of interest, coercion, or undue influence of any party, whether directly connected to the valuation assignment or not.
13. A valuer shall not take up an assignment if he/it or any of his/its relatives or associates is not independent in terms of association to the company.
14. A valuer shall maintain complete independence in his/its professional relationships and shall conduct the valuation independent of external influences.



15. A valuer shall wherever necessary disclose to the clients, possible sources of conflicts of duties and interests, while providing unbiased services.
16. A valuer shall not deal in securities of any subject company after any time when he/it first becomes aware of the possibility of his / its association with the valuation, and in accordance with the Securities and Exchange Board of India (Prohibition of Insider Trading) Regulations, 2015 or till the time the valuation report becomes public, whichever is earlier.
17. A valuer shall not indulge in "mandate snatching" or offering "convenience valuations" in order to cater to a company or client's needs.
18. As an independent valuer, the valuer shall not charge success fee.
19. In any fairness opinion or independent expert opinion submitted by a valuer, if there has been a prior engagement in an unconnected transaction, the valuer shall declare the association with the company during the last five years.

### Confidentiality

20. A valuer shall not use or divulge to other clients or any other party any confidential information about the subject company, which has come to his / its knowledge without proper and specific authority or unless there is a legal or professional right or duty to disclose.

### Information Management

21. A valuer shall ensure that he/ it maintains written contemporaneous records for any decision taken, the reasons for taking the decision, and the information and evidence in support of such decision. This shall be maintained so as to sufficiently enable a reasonable person to take a view on the appropriateness of his /its decisions and actions.
22. A valuer shall appear, co-operate and be available for inspections and investigations carried out by the authority, any person authorised by the authority, the registered valuers organisation with which he/it is registered or any other statutory regulatory body.
23. A valuer shall provide all information and records as may be required by the authority, the Tribunal, Appellate Tribunal, the registered valuers organisation with which he/it is registered, or any other statutory regulatory body.
24. A valuer while respecting the confidentiality of information acquired during the course of performing professional services, shall maintain proper working papers for a period of three years or such longer period as required in its contract for a specific valuation, for production before a regulatory authority or for a peer review. In the event of a pending case before the Tribunal or Appellate Tribunal, the record shall be maintained till the disposal of the case.

### Gifts and hospitality:

25. A valuer or his / its relative shall not accept gifts or hospitality which undermines or affects his independence as a valuer.

Explanation: For the purposes of this code the term 'relative' shall have the same meaning as defined in clause (77) of Section 2 of the Companies Act, 2013 (18 of 2013).

26. A valuer shall not offer gifts or hospitality or a financial or any other advantage to a public servant or any other person with a view to obtain or retain work for himself / itself, or to obtain or retain an

