

PROFORMA INVOICE

Vastukala Consultants (I) Pvt Ltd Ackruti Star, 1st Floor, 121, Central Road, MIDC, Andheri (E), Mumbai - 400 093 GSTIN/UIN: 27AADCV4303R1ZX State Name : Maharashtra, Code : 27 E-Mail : accounts@vastukala.org	Invoice No. PG-349/23-24	Dated 28-Apr-23
Buyer (Bill to) STATE BANK OF INDIA RACPC KALYAN Main Branch 1st Floor Near LIC Office Murbad Road Kalyan West Pin Code-421301 GSTIN/UIN : 27AAACS8577K2ZO State Name : Maharashtra, Code : 27	Delivery Note	Mode/Terms of Payment AGAINST REPORT
	Reference No. & Date.	Other References
	Buyer's Order No.	Dated
	Dispatch Doc No. 001327 / 2300354	Delivery Note Date
	Dispatched through	Destination
Terms of Delivery		

SI No.	Particulars	HSN/SAC	GST Rate	Amount
1	VALUATION FEE <i>(Technical Inspection and Certification Services)</i>	997224	18 %	2,500.00
	CGST			225.00
	SGST			225.00
Total				₹ 2,950.00

Amount Chargeable (in words) E. & O.E

Indian Rupee Two Thousand Nine Hundred Fifty Only

HSN/SAC	Taxable Value	Central Tax		State Tax		Total Tax Amount
		Rate	Amount	Rate	Amount	
997224	2,500.00	9%	225.00	9%	225.00	450.00
Total	2,500.00		225.00		225.00	450.00

Tax Amount (in words) : **Indian Rupee Four Hundred Fifty Only**

Company's Bank Details

Bank Name : **ICICI BANK LTD**
 A/c No. : **340505000531**
 Branch & IFS Code : **THANE CHARAI & ICIC0003405**



UPI Virtual ID : **VASTUKALATHANE@icici**

Remarks:

": Sharafat Shaukat Ali Ansari & Tabassum Sharafat Ansari - Residential Flat No. 102, 1st Floor, Wing - B, ""Shreeman Residency"", Titwala, Village - Manda, Taluka - Kalyan, District - Thane, PIN Code - 421605, State - Maharashtra, India"

Company's PAN : **AADCV4303R**

Declaration

NOTE - AS PER MSME RULES INVOICE NEED TO BE CLEARED WITHIN 45 DAYS OR INTEREST CHARGES APPLICABLE AS PER THE RULE.
 MSME Registration No. - 27222201137

for **Vastukala Consultants (I) Pvt Ltd**

Ratod
 Authorised Signatory

This is a Computer Generated Invoice



Vastukala Consultants (I) Pvt. Ltd.

An ISO 9001:2015 Certified Company

www.vastukala.org



Valuation Report of the Immovable Property



Details of the property under consideration:

Name of Owner : **Sharafat Shaukat Ali Ansari & Tabassum Sharafat Ansari**

Residential Flat No. 102, 1st Floor, Wing - B, "**Shreeman Residency**", Titwala, Village - Manda,
Taluka - Kalyan, District - Thane, PIN Code - 421605, State - Maharashtra, India.

Latitude Longitude : 19°17'54.1"N 73°12'0.7"E

Think.Innovate.Create

Valuation Prepared for:

**State Bank of India
RACPC Kalyan**

Sbi bank racpc kalyan main branch 1st floor Nr LIC office murbad road kalyan
west.



Thane : 101, 1st Floor, B Wing, Beth Shalom, Near Civil Hospital, Thane (W) - 400 601, (M.S.), INDIA
E-mail : thane@vastukala.org, Tel. : 80978 82976 / 90216 25621

Our Pan India Presence at :

Mumbai **Aurangabad** **Pune** **Rajkot**
Thane **Nanded** **Indore** **Raipur**
Delhi NCR **Nashik** **Ahmedabad** **Jaipur**

Regd. Office : 121, 1st Floor, Ackruti Star,
Central Road, MIDC, Andheri (E),
Mumbai - 400 093, (M.S.), INDIA
TeleFax : +91 22 28371325/24
mumbai@vastukala.org

VALUATION OPINION REPORT

This is to certify that the property bearing Residential Flat No. 102, 1st Floor, Wing - B, "Shreeman Residency", Titwala, Village - Manda, Taluka - Kalyan, District - Thane, PIN Code - 421605, State - Maharashtra, India belongs to **Sharafat Shaukat Ali Ansari & Tabassum Sharafat Ansari**.

Boundaries of the property

North	:	Chawls
South	:	Internal Road & Wing - A
East	:	Chawls
West	:	Chawls

Considering various parameters recorded, existing economic scenario, and the information that is available with reference to the development of neighbourhood and method selected for valuation, we are of the opinion that, the property premises can be assessed for this particular purpose at **₹ 25,44,000.00 (Rupees Twenty Five Lakh Forty Four Thousand Only)**.

The valuation of the property is based on the documents produced by the concern. Legal aspects have not been taken into considerations while preparing this report.

Hence certified

For **VASTUKALA CONSULTANTS (I) PVT. LTD.**

**MANOJ BABURAO
CHALIKWAR**

Digitally signed by MANOJ BABURAO CHALIKWAR
DN: cn=MANOJ BABURAO CHALIKWAR, o=VASTUKALA CONSULTANTS (I) PRIVATE LIMITED,
ou=INDIA,
2.5.8.20=98226e46d54d35d35e0e39a4b659148905d533814041327
901f18d5452, postalCode=400099, st=Maharashtra,
serialNumber=+1164244646, cn=MANOJ BABURAO CHALIKWAR,
#24294327642536, cn=MANOJ BABURAO CHALIKWAR
Date: 2023.04.28 10:20:14 +0530

Manoj Chalikwar
Auth. Sign.

Director

Manoj Chalikwar

Govt. Reg. Valuer

Chartered Engineer (India)

Reg. No. IBBI/RV/07/2018/10366

SBI Empanelment No.: SME/TCC/2021-22/86/3



Encl.: Valuation report



Thane : 101, 1st Floor, B Wing, Beth Shalom, Near Civil Hospital, Thane (W) - 400 601, (M.S.), INDIA
E-mail : thane@vastukala.org, Tel. : 80978 82976 / 90216 25621

Our Pan India Presence at :

Mumbai	Aurangabad	Pune	Rajkot
Thane	Nanded	Indore	Raipur
Delhi NCR	Nashik	Ahmedabad	Jaipur

Regd. Office : 121, 1st Floor, Akruti Star,
Central Road, MIDC, Andheri (E),
Mumbai - 400 093, (M.S.), INDIA
TeleFax : +91 22 28371325/24
mumbai@vastukala.org

Vastukala Consultants India Pvt. Ltd.

101, 1st Floor, B Wing, Beth Shalom, Near Civil Hospital, Thane (W) - 400 601

To,

The Branch Manager,**State Bank of India****RACPC Kalyan**

Sbi bank racpc kalyan main branch 1st floor Nr LIC office

murbad road kalyan west.

VALUATION REPORT (IN RESPECT OF FLAT)

General	
1	Purpose for which the valuation is made : To assess Fair Market Value of the property for Bank Loan Purpose.
2	a) Date of inspection : 25.04.2023
	b) Date of which the valuation is made : 28.04.2023
3	List of documents produced for perusal: I) Copy of Agreement for sale Document No.9568/2023 Dated 19.04.2023 between Mrs. Shobha Ashok Jadhav(The vendor) And Mr.Sharafat Shaukat Ansari(The purchaser). II) Copy of Commencement Certificate Document No.KDMC / TPD / BP / KD / 2013-2014 / 173 / 198 Dated 28.07.2021 issued by Kalyan Dombivli Mahanagarपालिका. III) Copy of RERA Certificate Document No.P51700024873 Dated 09.03.2020 issued by Maharashtra Real Estate Regulatory Authority. IV) Copy of Approved Building Plan Document No.KDMP / NRV / BP / KV / 2013-2014 / 173 / 93 Dated 04.10.2019 issued by Kalyan Dombivli Mahanagarपालिका.
4	Name of the owner(s) and his / their address (es) with Phone no. (details of share of each owner in case of joint ownership) : Sharafat Shaukat Ali Ansari & Tabassum Sharafat Ansari Residential Flat No. 102, 1 st Floor, Wing - B, " Shreeman Residency ", Titwala, Village - Manda, Taluka - Kalyan, District - Thane, PIN Code - 421605, State - Maharashtra, India. <u>Contact Person :</u> Mr.Sharafat Shaukat Ansari (Owner) Mobile No. 9768135370 Joint Ownership Details of ownership share is not available
5	Brief description of the property (Including Leasehold / freehold etc.) : The property is a Residential Flat located on 1 st Floor. The composition of Residential Flat is 1 Bedroom + Living Room + Kitchen + 2 Flowered Area + Passage + Bathroom + Dry Balcony + WC. (1 BHK) . The property is at 290M distance from Railway Station Titwala.
6	Location of property

a)	Plot No. / Survey No.	:	Survey No - 1/14/2 & 1/14/1/2	
b)	Door No.	:	Residential Flat No. 102	
c)	C.T.S. No. / Village	:	-Village - Manda	
d)	Ward / Taluka	:	Taluka - Kalyan	
e)	Mandal / District	:	District - Thane, PIN Code - 421605	
f)	Date of issue and validity of layout of approved map / plan	:	Copy of Approved Building Plan Document No.KDMP / NRV / BP / KV / 2013-2014 / 173 / 93 Dated 04.10.2019 issued by Kalyan Dombivli Mahanagarpalika.	
g)	Approved map / plan issuing authority	:		
h)	Whether genuineness or authenticity of approved map/ plan is verified	:		
i)	Any other comments by our empanelled valuers on authentic of approved plan	:	No	
7	Postal address of the property	:	Residential Flat No. 102, 1 st Floor, Wing - B, " Shreeman Residency ", Titwala, Village - Manda, Taluka - Kalyan, District - Thane, PIN Code - 421605, State - Maharashtra, India.	
8	City / Town			
	Residential area	:	Yes	
	Commercial area	:	No	
	Industrial area	:	No	
9	Classification of the area			
	i) High / Middle / Poor		Middle Class	
	ii) Urban / Semi Urban / Rura		Urban	
10	Coming under Corporation limit / Village Panchayat / Municipality	:	Village - Manda Kalyan Dombivli Municipal Corporation	
11	Whether covered under any State / Central Govt. enactments (e.g., Urban Land Ceiling Act) or notified under agency area/ scheduled area / cantonment area	:	No	
12	Boundaries of the property	:	As per site	As per Document
	North	:	Chawls	Details not available
	South	:	Internal Road & Wing - A	Details not available
	East	:	Chawls	Details not available
	West	:	Chawls	Details not available
13	Dimensions of the site	:	N. A. as property under consideration is a Residential Flat in a building.	
		:	As per the Deed	As per Actuals

	North	:	-	-
	South	:	-	-
	East	:	-	-
	West	:	-	-
14	Extent of the site	:	Carpet Area in Sq. Ft. = 390.00 (Area as per Site measurement) Carpet Area in Sq. Ft. = 424.00 (Area As Per Agreement for sale) Built Up Area in Sq. Ft. = 466.40 (Carpet Area + 10%)	
14.1	Latitude, Longitude & Co-ordinates of Flat	:	19°17'54.1"N 73°12'0.7"E	
15	Extent of the site considered for Valuation (least of 13A& 13B)	:	Carpet Area in Sq. Ft. = 424.00 (Area As Per Agreement for sale)	
16	Whether occupied by the owner / tenant? If occupied by tenant since how long? Rent received per month.	:	Vacant	
II	APARTMENT BUILDING			
1.	Nature of the Apartment	:	Residential	
2.	Location			
	C.T.S. No.	:		
	Block No.	:	-	
	Ward No.	:	-	
	Village / Municipality / Corporation		Village - Manda, Kalyan Dombivali Municipal Corporation	
	Door No., Street or Road (Pin Code)	:	Residential Flat No. 102, 1 st Floor, Wing - B, " Shreeman Residency ", Titwala, Village - Manda, Taluka - Kalyan, District - Thane, PIN Code - 421605, State - Maharashtra, India	
3.	Description of the locality Residential / Commercial / Mixed	:	Residential	
4.	Year of Construction	:	2023 (Approx.)	
5.	Number of Floors	:	Ground + 5 Upper Floors	
6.	Type of Structure	:	R.C.C. Framed Structure	
7.	Number of Dwelling units in the building	:	1 st Floor is having 4 Flats	
8.	Quality of Construction	:	Good	
9.	Appearance of the Building	:	Good	

10.	Maintenance of the Building	:	Good
11.	Facilities Available		
	Lift	:	1Lift
	Protected Water Supply	:	Municipal Water Supply
	Underground Sewerage	:	Connected to Municipal Sewerage System
	Car parking - Open / Covered	:	Open Car Parking
	Is Compound wall existing?	:	Yes
	Is pavement laid around the Building	:	Yes
III	Residential Flat		
1.	The floor in which the Flat is situated	:	1 st Floor
2.	Door No. of the Flat	:	Residential Flat No. 102
3.	Specifications of the Flat		
	Roof	:	R. C. C. Slab
	Flooring	:	Vitrified Tile Flooring
	Doors	:	Teak Wood Door frame with Solid flush door
	Windows	:	Powder coated Aluminum sliding windows
	Fittings	:	Concealed plumbing with C.P. fittings. Concealed Electrical wiring
	Finishing	:	Cement Plastering + POP Finish
4.	House Tax		
	Assessment No.	:	Details not available
	Tax paid in the name of	:	Details not available
	Tax amount	:	Details not available
5.	Electricity Service connection No.	:	Details not available
	Meter Card is in the name of	:	Details not available
6.	How is the maintenance of the Flat?	:	Details not available
7.	Sale Deed executed in the name of	:	Sharafat Shaukat Ali Ansari & Tabassum Sharafat Ansari
8.	What is the undivided area of land as per Sale Deed?	:	Located at developing area
9.	What is the plinth area of the Flat?	:	Built Up Area in Sq. Ft. = 466.00 (Carpet Area + 10%)
10.	What is the floor space index (app.)	:	Kalyan Dombivli Municipal Corporation

11.	What is the Carpet area of the Flat?	:	Carpet Area in Sq. Ft. = 390.00 (As per Area actual site measurement) Carpet Area in Sq. Ft. = 424.00 (As Per Area Agreement for sale)
12.	Is it Posh / I Class / Medium / Ordinary?	:	Medium
13.	Is it being used for Residential or Commercial purpose?	:	Residential Purpose
14.	Is it Owner-occupied or let out?	:	Vacant
15.	If rented, what is the monthly rent?	:	₹ 5500/- (Expected rented income as per month)
IV	MARKETABILITY		
1.	How is the marketability?	:	Average
2.	What are the factors favoring for an extra Potential Value?	:	Located in developing area
3.	Any negative factors are observed which affect the market value in general?	:	No
V	Rate		
1.	After analyzing the comparable sale instances, what is the composite rate for a similar Flat with same specifications in the adjoining locality? - (Along with details / reference of at - least two latest deals / transactions with respect to adjacent properties in the areas)	:	₹ 5,800/- to ₹ 6,400/- per Sq. Ft. on Carpet Area ₹ 5,200/- to ₹ 5,800/- per Sq. Ft. on Built Up Area
2.	Assuming it is a new construction, what is the adopted basic composite rate of the Flat under valuation after comparing with the specifications and other factors with the Flat under comparison (give details).	:	₹ 6,000/- per Sq. Ft.
3.	Break – up for the rate	:	
	I. Building + Services	:	₹ 2,700/- per Sq. Ft.
	II. Land + others	:	₹ 3,300/- per Sq. Ft.
4.	Guideline rate obtained from the Registrar's Office for new property (an evidence thereof to be enclosed)	:	₹ 54,200/- per Sq. M. i.e. ₹ 5,035/- per Sq. Ft.
	Guideline rate obtained from the Registrar's Flat after depreciate (an evidence thereof to be enclosed)	:	₹ 54,200/- per Sq. M. i.e. ₹ 5,035/- per Sq. Ft.
5.	In case of variation of 20% or more in the valuation proposed by the Valuer and the Guideline value provided in the State Govt. notification or Income Tax Gazette justification on variation has to be given	:	No justification require as variation is less than 20%

VI	COMPOSITE RATE ADOPTED AFTER DEPRECIATION	
a	Depreciated building rate	
	Replacement cost of Flat with Services (v(3)i)	: ₹ 2,700/- per Sq. Ft.
	Age of the building	: Less than 1 year
	Life of the building estimated	: 60 years Subject to proper, preventive periodic maintenance & structural repairs.
	Depreciation percentage assuming the salvage value as 10%	: N.A. Age of Property below 5 year
	Depreciation Ratio of the building	-
b	Total composite rate arrived for Valuation	
	Depreciated building rate VI (a)	: ₹ 2,700/- per Sq. Ft.
	Rate for Land & other V (3) ii	: ₹ 3,300/- per Sq. Ft.
	Total Composite Rate	: ₹ 6,000/- per Sq. Ft.
	Remarks	:

Details of Valuation:

Sr. No.	Description	Qty.	Rate per unit (₹)	Estimated Value (₹)
1	Present value of the Flat	424.00 Sq. Ft.	6,000.00	25,44,000.00
2	Wardrobes			
3	Showcases			
4	Kitchen arrangements			
5	Superfine finish			
6	Interior Decorations			
7	Electricity deposits / electrical fittings, etc.			
8	Extra collapsible gates / grill works, etc.			
9	Potential value, if any			
10	Others			
Total / Realizable value of the property				25,44,000.00
Insurable value of the property (466.40 X 2,700.00)				12,59,280.00
Guideline value of the property (466.40 X 5,035.00)				23,48,324.00

Justification for Price / Rate

The Market Value of the property is based on facts of markets discovered by us during our enquiries, however the government rate value in this case is less than the market value arrived by us. We are of the opinion that the value arrive by us will prove to be correct if an Auction of the subject property is carried out. As far as Market Value in Index II is concerned, it is not possible to comment on same, may be government rates are fixed by sampling during same point of time in part and whereas, Market values change every month.

In most of the cases the actual deal amount or Transaction value is not reflected in Index II because of various Market practices. As Valuer, we always try to give a value which is correct reflection of actual transaction value irrespective of any factors in market.

Method of Valuation / Approach

The sales comparison approach uses the market data of sale prices to estimate the value of a real estate property. Property valuation in this method is done by comparing a property to other similar properties that have been recently sold. Comparable properties, also known as comparables, or comps, must share certain features with the property in question. Some of these include physical features such as square footage, number of rooms, condition, and age of the building; however, the most important factor is no doubt the location of the property. Adjustments are usually needed to account for differences as no two properties are exactly the same. To make proper adjustments when comparing properties, real estate appraisers must know the differences between the comparable properties and how to value these differences. The sales comparison approach is commonly used for Residential Flat, where there are typically many comparables available to analyze. As the property is a Residential Flat, we have adopted Sale Comparison Approach Method for the purpose of valuation .The Price for similar type of property in the nearby vicinity is in the range of ₹ 5,800.00 to ₹ 6,400.00 per Sq. Ft. on Carpet Area / ₹ 5,200.00 to ₹ 5,800.00 per Sq. Ft. on BuiltUp Area. Considering the rate with attached report , current market conditions , demand and supply position, Flat size, location, upswing in real estate prices , sustained demand for Residential Flat, all round development of Residential and Commercial application in the locality etc. We estimate ₹6,000.00 per Sq. Ft. on Carpet Area for valuation.

Impending threat of acquisition by government for road widening / publics service purposes, sub merging & applicability of CRZ provisions (Distance from sea-cost / tidal level must be incorporated) and their effect on	
Saleability	Average
Likely rental values in future	₹ 5500/- (Expected rented income as per month)
Any likely income it may generate	Rental Income

Actual Site Photographs

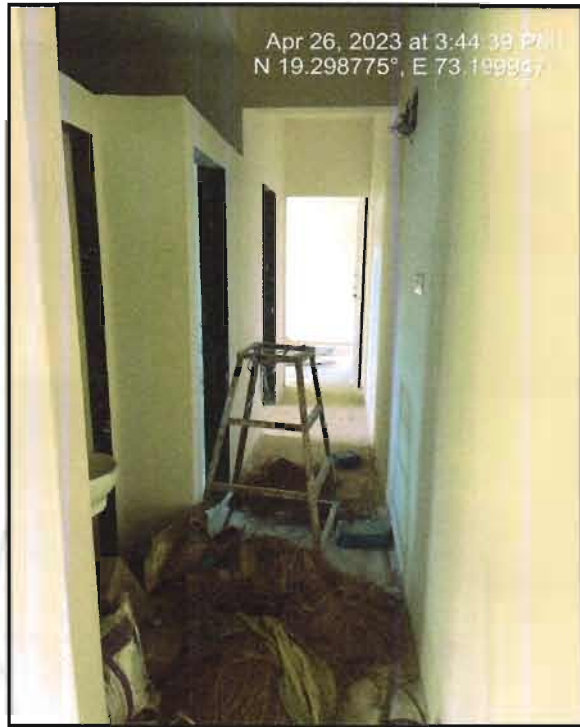

Route Map of the property



Note: Red marks shows the exact location of the property



Longitude Latitude: 19°17'54.1"N 73°12'0.7"E

Note: The Blue line shows the route to site distance from nearest Railway Station (Titwala - 290M).

Ready Reckoner Rate



Department of Registration & Stamps
Government of Maharashtra

नोंदणी व मुद्रांक विभाग
महाराष्ट्र शासन

नोंदणी व मुद्रांक विभाग, महाराष्ट्र शासन
बाजारमूल्य दर पत्रक

[Home](#)
[Valuation Rules](#)
[User Manual](#)
[Close](#)
[Feedb](#)

Year *Annual Statement of Rates*

20232024 ▾

Selected District ठाणे ▾

Select Taluka कल्याण ▾

Select Village गावाचे नाव : मांडा ▾

Search By Survey No Location

Enter Survey No

उपविभाग	कुली जमीन	निवासी सदनिका	ऑफीस	दुकाने	औद्योगिक	एकक (Rs./)	Attribute
26/81-विभाग.2अ प्रभाग मांडे (34) (ब) मांडा पश्चिम - मध्य रेल्वे लाईनच्या पश्चिमेकडील भागातील सर्व मिळकती	8600	54200	62400	67900	62400	चौ. मीटर	सर्व्हे नंबर
26/81-विभाग.2अ प्रभाग मांडे (34) (ब) मांडा पश्चिम - मध्य रेल्वे लाईनच्या पश्चिमेकडील भागातील सर्व मिळकती	8600	54200	62400	67900	62400	चौ. मीटर	सि.टी.एस. नंबर

Think.Innovate.Create



Think.Innovate.Create

Vastukala Consultants (I) Pvt. Ltd.

An ISO 9001:2015 Certified Company

www.vastukala.org



Price Indicator

Property	Madhuban Society, Titwala
Source	https://www.99acres.com/
Area Type	Carpet
Area	469 Sq. Ft.
Percentage	10%
Rate / Sq. feet on BuiltUp area	₹ 5,234/-
Floor	6th

99acres Buy ~ [Create Alerts](#) [My Alerts](#) [My Profile](#) [Logout](#)

Home > Property in Mumbai > Flats in Mumbai > Flats in Thane > 1 BHK Flats in Thane > 33 of 40 Lanes

Posted on Mar 05, 2023

₹27 Lac

@₹5,756 per sq.ft. 1BHK 1Bath

Estimated EMI ₹21,565

Flat/Apartment for Sale

11, Abhilasha Madhuban, Thane, Mumbai Beyond Thane, Mumbai

REGISTRATION REGISTERED Registration No: PS170002614 Website: <https://maharashtra.mahaonline.gov.in/>

[Overview](#) [Society](#) [Owner Details](#) [Price Trends](#) [Society Reviews](#) [Explore Locality](#)

Property (12) Society (17)

Area
 Super Built up area: 640 sq.ft. [View Details](#)
 Built up area: 669 sq.ft. [View Details](#)
 Carpet area: 469 sq.ft. [View Details](#)

Configuration
 1 Bedroom, 1 Bathrooms, 2 Balconies

Price
 ₹27 Lac* Govt Charges & Tax
 @₹5,756 per sq.ft. (Negotiable) [View Price Details](#)

Address
 Abhilasha Madhuban
 Titwala, Mumbai Beyond Thane

Floor Number
 6th of 7 Floors

Facing
 East

Overlooking
 Park/Garden, Main Road, Club, Pool, Others

Property Age
 5 to 10 Year Old

Photos (11/12)

Places nearby
 Titwala, Mumbai Beyond Thane, Mumbai [View All \(7\)](#)

Property	Madhuban Socceity, Titwala
Source	https://www.99acres.com/
Area Type	Carpet
Area	469 Sq. Ft.
Percentage	10%
Rate / Sq. feet on BuiltUp area	₹ 5,427/-
Floor	-

magicbricks Buy Rent Sell Home Loans Login Post Property

Home > Property for Sale in Thane > Flats for Sale in Thane > Flats for Sale in Titwala > 1BHK Flats for Sale in Titwala > 620 Sq.ft

Posted on Jan 29, 23 Property ID: 65366389

Save Time & Money with MB Prime Find the right Property by calling Upto 35 Owners directly **Join Prime @ 50% OFF**

₹28.0 Lac Get ₹8,400 cashback on Home Loan ONLY ON MAGICBRICKS

1BHK Flat For Sale in Abhilasha Madhuban, Titwala, Thane

1 Bed 1 Bath 2 Balconies Unfurnished

Carpet Area: 469 sqft - ₹5,970/sqft

Developer: **Abhilasha Group** Project: **Abhilasha Madhuban**

Floor: 6 (Out of 7 Floors) Transaction Type: **Resale** Status: **Ready to Move**

Furnished Status: **Unfurnished** Age Of Construction: 5 to 10 years

Contact Owner Sasmit Khamkar +91-79XXXXXX019

Your Name

Email

IND +91 Mobile Number

I Agree to MagicBricks Terms of Use

Get Contact Details

Contact Owner Get Phone No. Last contact made 1 day ago

More Details

Price Breakup: ₹28 Lac

Booking Amount: ₹51,000

Address: Titwala, Thane - Beyond Thane, Maharashtra

Sale Instances

Property	Manda Village
Source	Index_no.2
Area Type	Carpet
Area	471 Sq. Ft.
Percentage	10%
Rate / Sq. feet on BuiltUp area	₹ 6,369/-
Floor	3rd Floor

827871

28-04-2023

Note:-Generated Through eSearch Module,For original report please contact concern SRO office.

सूची क्र.2

दुययम निबंधक : सह दु.नि. कल्याण 2

दस्ता क्रमांक : 8278/2023

नोंदणी :

Regn. 63m

गावाचे नाव : मांडा

(1)विलेखाचा प्रकार	करारनामा
(2)मोबदला	3000000
(3) बाजारभाव(भाडेपट्ट्याच्या बाबतितपट्टाकार आकारणी देतो की पट्टेदार ते नमुद करावे)	2517000
(4) भू.मापन.पोटहिस्सा व परक्रमांक(असल्यास)	1) पालिकेचे नाव:कल्याण-डोंबिवलीइतर वर्णन : इतर माहिती: , इतर माहिती: विभाग क्र. 25/78 1(33)सदनिका नं. ई 1/304 तिसरा मजला ई 1 विंग मधुबन बिल्डींग ची मधुबन विंग ई 1 को ऑप हो सो लि. टिटवाळा पूर्व - 4211605,क्षेत्र 413 चौ फूट कारपेट + 58 चौ फूट कारपेट ओपन टेरेस सह मालमत्ता नं. ए05017482800/304((Survey Number : सर्व्हे नं.142 हिस्सा नं 1 :))
(5) क्षेत्रफळ	413 चौ.फूट
(6)आकारणी किंवा जुडी देण्यात असेल तेव्हा.	
(7) दस्तऐवज करून देणा-या/लिहून ठेवणा-या पक्षकाराचे नाव किंवा दिवाणी न्यायालयाचा हुकुमनामा किंवा आदेश असल्यास,प्रतिवादिचे नाव व पत्ता.	1): नाव:-नितीन तु. शेवाळे वय:-43 पत्ता:-प्लॉट नं. रूम नं. 318, , माळा नं: तिसरा मजला, इमारतीचे नाव: सुंदर नगर सीएवएसएल, ब्लॉक नं: सेनापती बापट मार्ग, रोड नं: दादर प, महाराष्ट्र, मुंबई. पिन कोड:-400028 पॅन नं:-BRCPSP059611 2): नाव:-महेंद्र तु. शेवाळे वय:-49 पत्ता:-प्लॉट नं. रूम नं. 318, , माळा नं: तिसरा मजला, इमारतीचे नाव: सुंदर नगर सीएवएसएल, ब्लॉक नं: सेनापती बापट मार्ग, रोड नं: दादर प, महाराष्ट्र, मुंबई. पिन कोड:-400028 पॅन नं:-BRCPSP4346D
(8)दस्तऐवज करून घेणा-या पक्षकाराचे व किंवा दिवाणी न्यायालयाचा हुकुमनामा किंवा आदेश असल्यास,प्रतिवादिचे नाव व पत्ता	1): नाव:-प्राजक्ता ज्ञानेश्वर टाक वय:-34, पत्ता:-प्लॉट नं. रूम नं 05, माळा नं: , इमारतीचे नाव: घर क्रमांक 1638, ब्लॉक नं: शनिवार पाटील नगर,, रोड नं: मोहने गाव. आंबिवली पूर्व , महाराष्ट्र, ठाणे, पिन कोड:-421102 पॅन नं:-BFVPT9057D 2): नाव:-ज्ञानेश्वर भास्कर टाक वय:-36, पत्ता:-प्लॉट नं. रूम नं 05, माळा नं: , इमारतीचे नाव: घर क्रमांक 1638, , ब्लॉक नं: शनिवार पाटील नगर,, रोड नं: मोहने गाव. आंबिवली पूर्व, महाराष्ट्र, ठाणे, पिन कोड:-421102 पॅन नं:-AGIPT1135F
(9) दस्तऐवज करून दिल्याचा दिनांक	31/03/2023
(10)दस्त नोंदणी केल्याचा दिनांक	05/04/2023
(11)अनुक्रमांक,खंड व पृष्ठ	8278/2023
(12)बाजारभावाप्रमाणे मुद्रांक शुल्क	210000
(13)बाजारभावाप्रमाणे नोंदणी शुल्क	30000



Think.Innovate.Create

Vastukala Consultants (I) Pvt. Ltd.

An ISO 9001:2015 Certified Company

www.vastukala.org



- r. I have read the Handbook on Policy, Standards and procedure for Real Estate Valuation, 2011 of the IBA and this report is in conformity to the 'Standards' enshrined for valuation in the Part - B of the above handbook to the best of my ability.
- s. I have read the International Valuation Standards (IVS) and the report submitted to the Bank for the respective asset class is in conformity to the 'Standards' as enshrined for valuation in the IVS in 'General Standards' and 'Asset Standards' as applicable. The valuation report is submitted in the prescribed format of the bank.
- t. I abide by the Model Code of Conduct for empanelment of valuer in the Bank. (Annexure V - A signed copy of same to be taken and kept along with this declaration)
- u. My CIBIL Score and credit worthiness is as per Bank's guidelines.
- v. I am Director of the company, who is competent to sign this valuation report.
- w. I will undertake the valuation work on receipt of Letter of Engagement generated from the system (i.e. LLMS / LOS) only.
- x. Further, I hereby provide the following information.

Think.Innovate.Create



Vastukala Consultants (I) Pvt. Ltd.
An ISO 9001:2015 Certified Company www.vastukala.org



No.	Particulars	Valuer comment
1	background information of the asset being valued;	The property under consideration is purchased by Mr.Sharafat Shaukat Ansari from Mrs. Shobha Ashok Jadhav vide Agreement for sale dated 19.04.2023.
2	purpose of valuation and appointing authority	As per the request from State Bank of India, RACPC Kalyan to assess Fair Market Value value of the property for Bank Loan purpose
3	identity of the valuer and any other experts involved in the valuation;	Manoj Chalikwar - Regd. Valuer Nikhil Sonawane - Valuation Engineer Shobha Kuperkar - Technical Manager Pratibha Shilvantha - Technical Officer
4	disclosure of valuer interest or conflict, if any;	We have no interest, either direct or indirect, in the property valued. Further to state that we do not have relation or any connection with property owner / applicant directly or indirectly. Further to state that we are an independent Valuer and in no way related to property owner / applicant
5	date of appointment, valuation date and date of report;	Date of Appointment - 26.04.2023 Valuation Date - 28.04.2023 Date of Report - 28.04.2023
6	inspections and/or investigations undertaken;	Physical Inspection done on - 25.04.2023
7	nature and sources of the information used or relied upon;	Market Survey at the time of site visit Ready Reckoner rates / Circle rates Online search for Registered Transactions Online Price Indicators on real estate portals Enquiries with Real estate consultants Existing data of Valuation assignments carried out by us
8	Procedures adopted in carrying out the valuation and valuation standards followed;	Sales Comparative Method
9	restrictions on use of the report, if any;	This valuation is for the use of the party to whom it is addressed and for no other purpose. No responsibility is accepted to any third party who may use or rely on the whole or any part of this valuation. The valuer has no pecuniary interest that would conflict with the proper valuation of the property.
10	major factors that were taken into account during the valuation;	current market conditions, demand and supply position, Residential Flat size, location, upswing in real estate prices, sustained demand for Residential Flat, all round development of commercial and Commercial application in the locality etc.
11	major factors that were not taken into account during the valuation;	-
12	Caveats, limitations and disclaimers to the extent they explain or elucidate the limitations faced by valuer, which shall not be for the purpose of limiting his responsibility for the valuation report.	Attached

Assumptions, Disclaimers, Limitations & Qualifications

Value Subject to Change

The subject appraisal exercise is based on prevailing market dynamics as on **28th April 2023** and does not take into account any unforeseeable developments which could impact the same in the future.

Our Investigations

We are not engaged to carry out all possible investigations in relation to the subject property. Where in our report we identify certain limitations to our investigations, this is to enable the reliant party to instruct further investigations where considered appropriate or where we recommend as necessary prior to reliance. Thane (T) is not liable for any loss occasioned by a decision not to conduct further investigations.

Assumptions

Assumptions are a necessary part of undertaking valuations. T adopts assumptions for the purpose of providing valuation advice because some matters are not capable of accurate calculations or fall outside the scope of our expertise, or out instructions. The reliant party accepts that the valuation contains certain specific assumptions and acknowledge and accept the risk of that if any of the assumptions adopted in the valuation are incorrect, then this may have an effect on the valuation.

Information Supplied by Others

The appraisal is based on the information provided by the client. The same has been assumed to be correct and has been used for appraisal exercise. Where it is stated in the report that another party has supplied information to T, this information is believed to be reliable but T can accept no responsibility if this should prove not to be so.

Future Matters

To the extent that the valuation includes any statement as to a future matter, that statement is provided as an estimate and/or opinion based on the information known to T at the date of this document. T does not warrant that such statements are accurate or correct.

Map and Plans

Any sketch, plan or map in this report is included to assist the reader while visualising the property and assume no responsibility in connection with such matters.

Site Details

Based on inputs received from Client's representative and site visit conducted, we understand that the subject property is Residential Flat, admeasuring **424.00 Sq. Ft. Carpet Area** in the name of **Sharafat Shaukat Ali Ansari & Tabassum Sharafat Ansari**. Further, T has assumed that the subject property is free from any encroachment and is available as on the date of the appraisal.

Property Title

Based on our discussion with the Client, we understand that the subject property is owned by **Sharafat Shaukat Ali**

Ansari & Tabassum Sharafat Ansari. For the purpose of this appraisal exercise, we have assumed that the subject property has a clear title and is free from any encumbrances, disputes and claims. T has made no further enquiries with the relevant local authorities in this regard and does not certify the property as having a clear and marketable title. Further, no legal advice regarding the title and ownership of the subject property has been obtained for the purpose of this appraisal exercise. It has been assumed that the title deeds are clear and marketable.

Environmental Conditions

We have assumed that the subject property is not contaminated and is not adversely affected by any existing or proposed environmental law and any processes which are carried out on the property are regulated by environmental legislation and are properly licensed by the appropriate authorities.

Area

Based on the information provided by the Client's representative, we understand that the Residential Flat, admeasuring **424.00 Sq. Ft. Carpet Area.**

Condition & Repair

In the absence of any information to the contrary, we have assumed that there are no abnormal ground conditions, nor archaeological remains present which might adversely affect the current or future occupation, development or value of the property. The property is free from rat, infestation, structural or latent defect. No currently known deleterious or hazardous materials or suspect techniques will be used in the construction of or subsequent alteration or additions to the property and comments made in the property details do not purport to express an opinion about, or advise upon, the condition of uninspected parts and should not be taken as making an implied representation or statement about such parts.

Valuation Methodology

For the purpose of this valuation exercise, the valuation methodology used is Direct Comparison Approach Method and proposed Highest and Best Use model is used for analysing development potential.

The Direct Comparison Approach involves a comparison of the property being valued to similar properties that have actually been sold in arms - length transactions or are offered for sale. This approach demonstrates what buyers have historically been willing to pay (and sellers willing to accept) for similar properties in an open and competitive market and is particularly useful in estimating the value of the Flat and properties that are typically traded on a unit basis.

In case of inadequate recent transaction activity in the subject micro-market, the appraiser would collate details of older transactions. Subsequently, the appraiser would analyse rental / capital value trends in the subject micro-market in order to calculate the percentage increase / decrease in values since the date of the identified transactions. This percentage would then be adopted to project the current value of the same.

Where reliance has been placed upon external sources of information in applying the valuation methodologies, unless otherwise specifically instructed by Client and/or stated in the valuation, T has not independently verified that information and T does not advise nor accept it as reliable. The person or entity to whom the report is addressed acknowledges and accepts the risk that if any of the unverified information in the valuation is incorrect, then this may have an effect on the valuation.

Not a Structural Survey

We state that this is a valuation report and not a structural survey.

Other

All measurements, areas and ages quoted in our report are approximate.

Legal

We have not made any allowances with respect to any existing or proposed local legislation relating to taxation on realization of the sale value of the subject property. It is not required to give testimony or to appear in court by reason of this appraisal report, with reference to the property in question, unless arrangement has been made thereof. Further, no legal advice on any aspects has been obtained for the purpose of this appraisal exercise.

Property specific assumptions

Based on inputs received from the client and site visit conducted, we understand that the subject property is **Residential Flat**, admeasuring **424.00 Sq. Ft. Carpet Area**.

ASSUMPTIONS, CAVEATS, LIMITATION AND DISCLAIMERS

1. We assume no responsibility for matters of legal nature affecting the property appraised or the title thereto, nor do we render our opinion as to the title, which is assumed to be good and marketable.
2. The property is valued as though under responsible ownership.
3. It is assumed that the property is free of liens and encumbrances
4. It is assumed that there are no hidden or unapparent conditions of the subsoil or structure that would render it more or less valuable. No responsibility is assumed for such conditions or for engineering that might be required to discover such factors.
5. There is no direct/ indirect interest in the property valued.
6. The rates for valuation of the property are in accordance with the Govt. approved rates and prevailing market rates.

Think.Innovate.Create



(Annexure-V)

MODEL CODE OF CONDUCT FOR VALUERS

Integrity and Fairness

1. A valuer shall, in the conduct of his/its business, follow high standards of integrity and fairness in all his/its dealings with his/its clients and other valuers.
2. A valuer shall maintain integrity by being honest, straightforward, and forthright in all professional relationships.
3. A valuer shall endeavour to ensure that he/it provides true and adequate information and shall not misrepresent any facts or situations.
4. A valuer shall refrain from being involved in any action that would bring disrepute to the profession.
5. A valuer shall keep public interest foremost while delivering his services.

Professional Competence and Due Care

6. A valuer shall render at all times high standards of service, exercise due diligence, ensure proper care and exercise independent professional judgment.
7. A valuer shall carry out professional services in accordance with the relevant technical and professional standards that may be specified from time to time.
8. A valuer shall continuously maintain professional knowledge and skill to provide competent professional service based on up-to-date developments in practice, prevailing regulations / guidelines and techniques.
9. In the preparation of a valuation report, the valuer shall not disclaim liability for his/its expertise or deny his/its duty of care, except to the extent that the assumptions are based on statements of fact provided by the company or its auditors or consultants or information available in public domain and not generated by the valuer.
10. A valuer shall not carry out any instruction of the client insofar as they are incompatible with the requirements of integrity, objectivity and independence.
11. A valuer shall clearly state to his client the services that he would be competent to provide and the services for which he would be relying on other valuers or professionals or for which the client can have a separate arrangement with other valuers.

Independence and Disclosure of Interest

12. A valuer shall act with objectivity in his/its professional dealings by ensuring that his/its decisions are made without the presence of any bias, conflict of interest, coercion, or undue influence of any party, whether directly connected to the valuation assignment or not.
13. A valuer shall not take up an assignment if he/it or any of his/its relatives or associates is not independent in terms of association to the company.



Think. Innovate. Create

Vastukala Consultants (I) Pvt. Ltd.

An ISO 9001:2015 Certified Company

www.vastukala.org



14. A valuer shall maintain complete independence in his/its professional relationships and shall conduct the valuation independent of external influences.
15. A valuer shall wherever necessary disclose to the clients, possible sources of conflicts of duties and interests, while providing unbiased services
16. A valuer shall not deal in securities of any subject company after any time when he/it first becomes aware of the possibility of his / its association with the valuation, and in accordance with the Securities and Exchange Board of India (Prohibition of Insider Trading)Regulations,2015 or till the time the valuation report becomes public, whichever is earlier.
17. A valuer shall not indulge in 'mandate snatching' or offering 'convenience valuations' in order to cater to a company or client's needs.
18. As an independent valuer, the valuer shall not charge success fee.
19. In any fairness opinion or independent expert opinion submitted by a valuer, if there has been a prior engagement in an unconnected transaction, the valuer shall declare the association with the company during the last five years.

Confidentiality

20. A valuer shall not use or divulge to other clients or any other party any confidential information about the subject company, which has come to his / its knowledge without proper and specific authority or unless there is a legal or professional right or duty to disclose.

Information Management

21. A valuer shall ensure that he/ it maintains written contemporaneous records for any decision taken, the reasons for taking the decision, and the information and evidence in support of such decision. This shall be maintained so as to sufficiently enable a reasonable person to take a view on the appropriateness of his /its decisions and actions.
22. A valuer shall appear, co-operate and be available for inspections and investigations carried out by the authority, any person authorised by the authority, the registered valuers organisation with which he/it is registered or any other statutory regulatory body.
23. A valuer shall provide all information and records as may be required by the authority, the Tribunal, Appellate Tribunal, the registered valuers organisation with which he/it is registered, or any other statutory regulatory body.
24. A valuer while respecting the confidentiality of information acquired during the course of performing professional services, shall maintain proper working papers for a period of three years or such longer period as required in its contract for a specific valuation, for production before a regulatory authority or for a peer review. In the event of a pending case before the Tribunal or Appellate Tribunal, the record shall be maintained till the disposal of the case.

Gifts and hospitality:

25. A valuer or his / its relative shall not accept gifts or hospitality which undermines or affects his independence as a valuer. Explanation: For the purposes of this code the term 'relative' shall have the same meaning as defined in clause (77) of Section 2 of the Companies Act, 2013 (18 of 2013).
26. valuer shall not offer gifts or hospitality or a financial or any other advantage to a public servant or any other person with a view to obtain or retain work for himself / itself, or to obtain or retain an advantage in the conduct of profession for himself / itself.

Remuneration and Costs.

27. A valuer shall provide services for remuneration which is charged in a transparent manner, is a reasonable reflection of the work necessarily and properly undertaken, and is not inconsistent with the applicable rules.
28. A valuer shall not accept any fees or charges other than those which are disclosed in a written contract with the person to whom he would be rendering service.

Occupation, employability and restrictions

29. A valuer shall refrain from accepting too many assignments, if he/it is unlikely to be able to devote adequate time to each of his/ its assignments.
30. A valuer shall not conduct business which in the opinion of the authority or the registered valuer organisation discredits the profession.

Miscellaneous

31. A valuer shall refrain from undertaking to review the work of another valuer of the same client except under written orders from the bank or housing finance institutions and with knowledge of the concerned valuer.
32. A valuer shall follow this code as amended or revised from time to time.

For VASTUKALA CONSULTANTS (I) PVT. LTD.

**MANOJ BABURAO
CHALIKWAR**

Director

Manoj Chalikwar

Govt. Reg. Valuer

Chartered Engineer (India)

Reg. No. IBBI/RV/07/2018/10366

SBI Empanelment No.: SME/TCC/2021-22/86/3

Digitally signed by MANOJ BABURAO CHALIKWAR
DN: cn=MANOJ BABURAO CHALIKWAR, o=VASTUKALA CONSULTANTS (I) PRIVATE LIMITED,
ou=admins, 2.5.4.20=982286c4fad33dc03a0c139e26865913490cfd33d413331
15279b17a18b5652, postalCode=400069, st=Maharashtra,
serialNumber=1a55a566ab8cc89a6b2a55a8f0c3c9b31f31bd2e3
94a28f2e29a32736230c, cn=MANOJ BABURAO CHALIKWAR
Date: 2023.04.29 10:20:45 +05'30'

Auth. Sign.



Vastukala Consultants (I) Pvt. Ltd.
An ISO 9001:2015 Certified Company www.vastukala.org

