

## PROFORMA INVOICE

<b>Vastukala Consultants (I) Pvt Ltd</b> Ackruti Star, 1st Floor, 121, Central Road, MIDC, Andheri (E), Mumbai - 400 093 GSTIN/UIN: 27AADCV4303R1ZX State Name : Maharashtra, Code : 27 E-Mail : accounts@vastukala.org Buyer (Bill to) <b>State Bank of India - SPI PBB Branch</b> SPI PBB FORT BRANCH Mumbai Main Branch Building, Gate no 1 Horniman Circle Mumbai samachar marg Fort GSTIN/UIN : 27AAACS8577K2ZO State Name : Maharashtra, Code : 27	Invoice No. <b>PG-430/23-24</b> Dated <b>5-May-23</b> Delivery Note Mode/Terms of Payment Reference No. & Date. Other References Buyer's Order No. Dated Dispatch Doc No. <b>31134 / 2300437</b> Delivery Note Date Dispatched through Destination Terms of Delivery
---	---

SI No.	Particulars	HSN/SAC	GST Rate	Amount
1	<b>VALUATION FEE</b> <i>(Technical Inspection and Certification Services)</i>	997224	18 %	<b>2,500.00</b>
	<b>CGST</b>			<b>225.00</b>
	<b>SGST</b>			<b>225.00</b>
	<b>Total</b>			<b>₹ 2,950.00</b>

Amount Chargeable (in words)

E. & O.E

**Indian Rupee Two Thousand Nine Hundred Fifty Only**

HSN/SAC	Taxable Value	Central Tax		State Tax		Total Tax Amount
		Rate	Amount	Rate	Amount	
997224	2,500.00	9%	225.00	9%	225.00	450.00
<b>Total</b>	<b>2,500.00</b>		<b>225.00</b>		<b>225.00</b>	<b>450.00</b>

Tax Amount (in words) : **Indian Rupee Four Hundred Fifty Only**

Company's Bank Details

Bank Name : **State Bank of India**

A/c No. : **32632562114**

Branch & IFS Code : **MIDC Andheri (E) & SBIN0007074**



UPI Virtual ID : vastukala@icici

Remarks:

Mr. Balwant Rambaran Gupta - Residential Flat No. 603, 6th Floor, "Sewri Azad Nagar SRA Co-op. Hsg. Soc. Ltd.", Acharya Donde Marg, Near Sewri Bus Terminal, Sewri (West), Mumbai - 400 015, State - Maharashtra, Country - India

Company's PAN : **AADCV4303R**

Declaration

NOTE - AS PER MSME RULES INVOICE NEED TO BE CLEARED WITHIN 45 DAYS OR INTEREST CHARGES APPLICABLE AS PER THE RULE.  
MSME Registration No. - 27222201137

for Vastukala Consultants (I) Pvt Ltd

*Ratod*  
Authorised Signatory

This is a Computer Generated Invoice



**Vastukala Consultants (I) Pvt. Ltd.**

Think.Innovate.Create

An ISO 9001:2015 Certified Company

www.vastukala.org



## Valuation Report of the Immovable Property



### Details of the property under consideration:

Name of Owner: **Mr. Balwant Rambaran Gupta**

Residential Flat No. 603, 6<sup>th</sup> Floor, "**Sewri Azad Nagar SRA Co-op. Hsg. Soc. Ltd.**", Acharya Donde Marg,  
Near Sewri Bus Terminal, Sewri (West), Mumbai – 400 015, State – Maharashtra, Country – India

Latitude Longitude: 18°59'51.9"N 72°51'06.2"E

Think Valuation Done for: Create

### **State Bank of India**



#### **SPI PBB Fort Branch**

Mumbai Main Branch Building, Gate No 1, Horniman Circle, Samachar Marg, Fort, Mumbai,  
State – Maharashtra, Country – India.



#### **Our Pan India Presence at :**

- |   |  |   |  |
|---|--|---|--|
|  Mumbai    |  Aurangabad |  Pune      |  Rajkot |
|  Thane     |  Nanded     |  Indore    |  Raipur |
|  Delhi NCR |  Nashik     |  Ahmedabad |  Jaipur |

-  **Regd. Office** : 121, 1st Floor, Akruti Star,  
Central Road, MIDC, Andheri (E),  
**Mumbai** - 400 093, (M.S.), INDIA  
 TeleFax : +91 22 28371325/24  
 [mumbai@vastukala.org](mailto:mumbai@vastukala.org)

## VALUATION OPINION REPORT

This is to certify that the property bearing Residential Flat No. 603, 6<sup>th</sup> Floor, "Sewri Azad Nagar SRA Co-op. Hsg. Soc. Ltd.", Acharya Donde Marg, Near Sewri Bus Terminal, Sewri (West), Mumbai – 400 015, State – Maharashtra, Country – India belongs to **Mr. Balwant Rambaran Gupta**.

### Boundaries of the property.

North	:	Prarthana Grand
South	:	Jairam Compound
East	:	Road
West	:	Ashirwad CHSL

Considering various parameters recorded, existing economic scenario, and the information that is available with reference to the development of neighborhood and method selected for valuation, we are of the opinion that, the property premises can be assessed for this particular purpose at **₹ 55,21,050.00 (Rupees Fifty Five Lakh Twenty One Thousand Fifty Only)**.

The valuation of the property is based on the documents produced by the concern. Legal aspects have not been taken into considerations while preparing this valuation report.

Hence certified

For **VASTUKALA CONSULTANTS (I) PVT. LTD.**

**Sharadkumar  
B. Chalikwar**

**Director**

**Sharadkumar B. Chalikwar**

Govt. Reg. Valuer

Chartered Engineer (India)

Reg. No. (N) CCIT/1-14/52/2008-09

SBI Empanelment No.: SME/TCC/2021-22/85/13

Encl: Valuation report.

Digitally signed by Sharadkumar B. Chalikwar  
DN: cn=Sharadkumar B. Chalikwar,  
o=Vastukala Consultants (I) Pvt. Ltd.,  
ou=CMD, email=cmd@vastukala.org, c=IN  
Date: 2023.05.05 15:36:42 +05'30'

Auth. Sign.



[www.vastukala.org](http://www.vastukala.org)

### Our Pan India Presence at :

- |           |            |           |        |
|-----------|------------|-----------|--------|
| Mumbai    | Aurangabad | Pune      | Rajkot |
| Thane     | Nanded     | Indore    | Raipur |
| Delhi NCR | Nashik     | Ahmedabad | Jaipur |

**Regd. Office** : 121, 1st Floor, Ackruti Star,  
Central Road, MIDC, Andheri (E),  
**Mumbai - 400 093, (M.S.), INDIA**  
TeleFax : +91 22 28371325/24  
mumbai@vastukala.org

**Vastukala Consultants (I) Pvt. Ltd.**

121, 1st Floor, Ackruti Star, Central Road, MIDC, Andheri (E), Mumbai – 400 093.

To,  
**The Branch Manager,**  
**State Bank of India**  
**SPI PBB Fort Branch**  
Mumbai Main Branch Building, Gate No 1,  
Horniman Circle, Samachar Marg, Fort,  
Mumbai, State – Maharashtra, Country – India.

**VALUATION REPORT (IN RESPECT OF FLAT)**

I		General	
1.	Purpose for which the valuation is made	:	To assess realizable value of the property for Banking Purpose.
2.	a) Date of inspection	:	27.04.2023
	b) Date on which the valuation is made	:	05.05.2023
3.	List of documents produced for perusal:		
	1. Copy of Statement showing the details of the hutment dwellers of Slum Pockets of 'F' South Ward to be taken under S.R.D. Scheme (Sr. No. 109 – in the name of Shri. Balwant Rambahran Gupta)		
	2. Copy of Society No Objection Certificate to Mortgage Letter in the name of Mr. Balwant Rambaran Gupta		
	3. Copy Electricity Bill Consumer No. 519-270-166* dated 24.03.2023 issued by B.E.S.T. in the name of Balwant Rambaran Gupta		
	4. Copy of Society Maintenance Bill No. 80 dated 01.04.2023 in the name of Mr. Balvant R. Gupta		
	5. Copy of Commencement Certificate Document No. SRA / ENG / 1387 / FS / ML / AP dated 02.07.2005 issued by Slum Rehabilitation Authority		
	6. Copy of Full Occupancy Certificate Document No. SRA / ENG / 1387 / FS / ML / AP dated 04.05.2012 issued by Slum Rehabilitation Authority		
	7. Copy of Approved Plan Document No. SRA / ENG / 1387 / FS / ML / AP dated 04.05.2012 issued by Slum Rehabilitation Authority		
	8. Copy of Society Registration Certificate dated 16.12.2005		
4.	Name of the owner(s) and his / their address (es) with Phone no. (details of share of each owner in case of joint ownership)	:	<b>Mr. Balwant Rambaran Gupta</b>  <b>Address:</b> Residential Flat No. 603, 6 <sup>th</sup> Floor, "Sewri Azad Nagar SRA Co-op. Hsg. Soc. Ltd.", Acharya Donde Marg, Near Sewri Bus Terminal, Sewri (West), Mumbai – 400 015, State – Maharashtra, Country – India  <b>Contact Person:</b> Mrs. Fernandez (Tenant) Contact No. 7972769133 Sole Ownership
5.	Brief description of the property (Including Leasehold / freehold etc.)	:	The property is a residential flat located on 6 <sup>th</sup> floor in the building. The composition of flat is Living Room + Kitchen + Bath + W.C. + Passage (i.e. <b>1RK with Bath + W.C.</b> ). The property is at 350 Mt. walking distance from nearest railway station Sewri.

6.	Location of property	:	
	a) Plot No. / Survey No.	:	-
	b) Door No.	:	Residential Flat No. 603
	c) T.S. No. / Village	:	C.T.S. No. 237 (Part), 2/216 of Parel Sewri Division
	d) Ward / Taluka	:	F/South Ward
	e) Mandal / District	:	Mumbai District
	f) Date of issue and validity of layout of approved map / plan	:	Copy of Approved Plan Document No. SRA / ENG / 1387 / FS / ML / AP dated 04.05.2012 issued by Slum Rehabilitation Authority
	g) Approved map / plan issuing authority	:	Rehabilitation Authority
	h) Whether genuineness or authenticity of approved map/ plan is verified	:	
	i) Any other comments by our empanelled valuers on authentic of approved plan	:	No.
7.	Postal address of the property	:	Residential Flat No. 603, 6 <sup>th</sup> Floor, "Sewri Azad Nagar SRA Co-op. Hsg. Soc. Ltd.", Acharya Donde Marg, Near Sewri Bus Terminal, Sewri (West), Mumbai – 400015, State – Maharashtra, Country – India
8.	City / Town	:	Sewri (West), Mumbai
	Residential area	:	Yes
	Commercial area	:	No
	Industrial area	:	No
9.	Classification of the area	:	
	i) High / Middle / Poor	:	Middle Class
	ii) Urban / Semi Urban / Rural	:	Urban
10.	Coming under Corporation limit / Village Panchayat / Municipality	:	Village – Parel Sewri Division Slum Rehabilitation Authority / Municipal Corporation of Greater Mumbai
11.	Whether covered under any State / Central Govt. enactments (e.g., Urban Land Ceiling Act) or notified under agency area/ scheduled area / cantonment area	:	No
12.	Boundaries of the property		<b>As per actual Site</b> <b>As per Agreement</b>
	North	:	Prarthana Grand                      Details not available
	South	:	Jairam Compound                      Details not available
	East	:	Road                      Details not available
	West	:	Ashirwad CHSL                      Details not available
13.	Dimensions of the site		N. A. as property under consideration is a flat in an apartment building.
			A                      B As per the Deed                      Actual
	North	:	-                      -
	South	:	-                      -
	East	:	-                      -
	West	:	-                      -

14.	Extent of the site	:	Carpet Area in Sq. Ft. = 215.00 (Area as per Actual Site Measurement)  <b>Carpet Area in Sq. Ft. = 225.00 (Area as per Documents)</b>  Built Up Area in Sq. Ft. = 270.00 (Carpet Area as per documents + 20%)  <b>All the above areas are within +/- 10% of the Agreement for Sale Area. The above calculations and detail measurements taken by us prove that the Agreement for Sale are is not exorbitantly inflated. Hence, valuation is based on the Agreement for Sale area.</b>
14.	Latitude, Longitude & Co-ordinates of flat	:	18°59'51.9"N 72°51'06.2"E
15.	Extent of the site considered for Valuation (least of 13A& 13B)	:	<b>Carpet Area in Sq. Ft. = 225.00 (Area as per Documents)</b>
16.	Whether occupied by the owner / tenant? If occupied by tenant since how long? Rent received per month.	:	Tenant Occupied – Mr. Fernandez
<b>II APARTMENT BUILDING</b>			
1.	Nature of the Apartment	:	Residential
2.	Location	:	
	C.T.S. No.	:	C.T.S. No. 237 (Part), 2/216 of Parel Sewri Division
	Block No.	:	-
	Ward No.	:	-
	Village / Municipality / Corporation	:	Village – Parel Sewri Division Slum Rehabilitation Authority / Municipal Corporation of Greater Mumbai
	Door No., Street or Road (Pin Code)	:	Residential Flat No. 603, 6 <sup>th</sup> Floor, <b>“Sewri Azad Nagar SRA Co-op. Hsg. Soc. Ltd.”</b> , Acharya Donde Marg, Near Sewri Bus Terminal, Sewri (West), Mumbai – 400015, State – Maharashtra, Country – India.
3.	Description of the locality Residential / Commercial / Mixed	:	Residential
4.	Year of Construction	:	2012 (As per Full Occupancy Certificate)
5.	Number of Floors	:	Ground + 7 Upper Floors
6.	Type of Structure	:	R.C.C. Framed Structure
7.	Number of Dwelling units in the building	:	14 Flats on 6 <sup>th</sup> Floor
8.	Quality of Construction	:	Normal
9.	Appearance of the Building	:	Normal
10.	Maintenance of the Building	:	Normal.
11.	Facilities Available	:	
	Lift	:	3 Lifts
	Protected Water Supply	:	Municipal Water supply

	Underground Sewerage	:	Connected to Municipal Sewerage System
	Car parking - Open / Covered	:	Open Parking space
	Is Compound wall existing?	:	Yes
	Is pavement laid around the building	:	Yes
<b>III</b>	<b>FLAT</b>		
1	The floor in which the flat is situated	:	6 <sup>th</sup> Floor
2	Door No. of the flat	:	Residential Flat No. 603
3	Specifications of the flat	:	
	Roof	:	R.C.C. Slab
	Flooring	:	Vitrified Tiles flooring
	Doors	:	Teak Wood door frame with Flush doors
	Windows	:	Aluminium Sliding Windows
	Fittings	:	Concealed plumbing with C.P. fittings. Electrical wiring with Casing Capping.
	Finishing	:	Cement Plastering
4	House Tax	:	
	Assessment No.	:	Details not available
	Tax paid in the name of:	:	Details not available
	Tax amount:	:	Details not available
5	Electricity Service connection No.:	:	Details not available
	Meter Card is in the name of:	:	Details not available
6	How is the maintenance of the flat?	:	Normal
7	Sale Deed executed in the name of	:	<b>Mr. Balwant Rambaran Gupta</b>
8	What is the undivided area of land as per Sale Deed?	:	Details not available
9	What is the plinth area of the flat?	:	Built Up Area in Sq. Ft. = 270.00 (Carpet Area as per documents + 20%)
10	What is the floor space index (app.)	:	As per SRA / MCGM norms
11	What is the Carpet Area of the flat?	:	Carpet Area in Sq. Ft. = 215.00 (Area as per Actual Site Measurement)
			<b>Carpet Area in Sq. Ft. = 225.00 (Area as per Documents)</b>
12	Is it Posh / I Class / Medium / Ordinary?	:	Medium
13	Is it being used for Residential or Commercial purpose?	:	Residential purpose
14	Is it Owner-occupied or let out?	:	Tenant Occupied – Mr. Fernandez
15	If rented, what is the monthly rent?	:	₹ 11,500.00 Expected rental income per month
<b>IV</b>	<b>MARKETABILITY</b>		
1	How is the marketability?	:	Good
2	What are the factors favouring for an extra Potential Value?	:	Located in developed area
3	Any negative factors are observed which affect the market value in general?	:	No
<b>V</b>	<b>Rate</b>	:	

1	After analyzing the comparable sale instances, what is the composite rate for a similar flat with same specifications in the adjoining locality? - (Along with details / reference of at - least two latest deals / transactions with respect to adjacent properties in the areas)	:	₹ 24,000.00 to ₹ 25,000.00 per Sq. Ft. on Carpet Area
2	Assuming it is a new construction, what is the adopted basic composite rate of the flat under valuation after comparing with the specifications and other factors with the flat under comparison (give details).	:	₹ 25,000.00 per Sq. Ft. on Carpet Area
3	Break – up for the rate	:	
	I. Building + Services	:	₹ 2,800.00 per Sq. Ft.
	II. Land + others	:	₹ 22,200.00 per Sq. Ft.
4	Guideline rate obtained from the Registrar's office	:	₹ 2,28,417.00 per Sq. M. i.e. ₹ 21,220.00 per Sq. Ft.
	Guideline rate (After depreciation)	:	₹ 2,13,077.00 per Sq. M. i.e. ₹ 19,795.00 per Sq. Ft.
5	In case of variation of 20% or more in the valuation proposed by the Valuer and the Guideline value provided in the State Govt. notification or Income Tax Gazette justification on variation has to be given	:	It is a foregone conclusion that market value is always more than the RR price. As the RR Rates area Fixed by respective State Government for computing Stamp Duty / Rgstin. Fees. Thus the differs from place to place and Location, Amenities per se as evident from the fact than even RR Rates Decided by Government Differs.
<b>VI</b>	<b>COMPOSITE RATE ADOPTED AFTER DEPRECIATION</b>		
<b>a</b>	Depreciated building rate	:	
	Replacement cost of flat with Services (v(3)i)	:	₹ 2,800.00 per Sq. Ft.
	Age of the building	:	11 years (As per Full Occupancy Certificate)
	Life of the building estimated	:	49 years Subject to proper, preventive periodic maintenance & structural repairs.
	Depreciation percentage assuming the salvage value as 10%	:	16.50%
	Depreciated Ratio of the building	:	-
<b>b</b>	Total composite rate arrived for Valuation	:	
	Depreciated building rate VI (a)	:	₹ 2,338.00 per Sq. Ft.
	Rate for Land & other V (3) ii	:	₹ 22,200.00 per Sq. Ft.
	<b>Total Composite Rate</b>	:	<b>₹ 24,538.00 per Sq. Ft.</b>
	<b>Remarks:</b>		

**Details of Valuation:**

Sr. No.	Description	Qty.	Rate per unit (₹)	Estimated Value (₹)
1	Present value of the flat (incl. car parking, if provided)	225.00 Sq. Ft.	24,538.00	55,21,050.00
2	Wardrobes			
3	Showcases			
4	Kitchen arrangements			
5	Superfine finish			
6	Interior Decorations			
7	Electricity deposits / electrical fittings, etc.			







## Route Map of the property

Site u/r

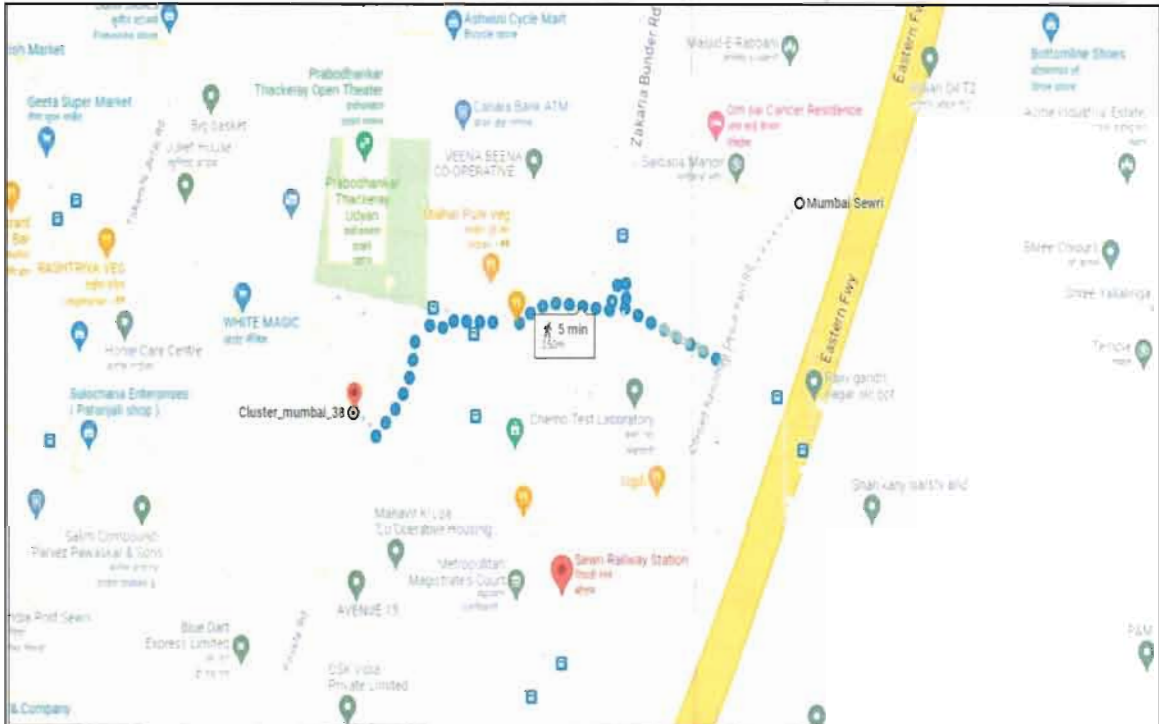
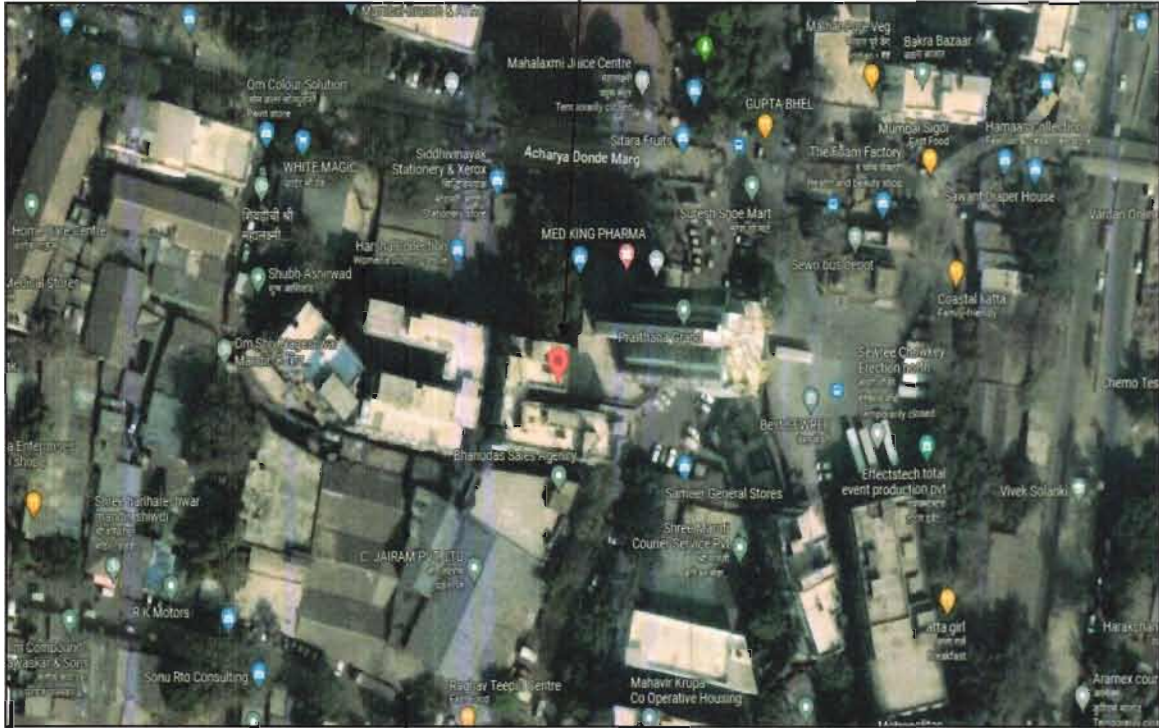

**Latitude Longitude: 18°59'51.9"N 72°51'06.2"E**

**Note:** The Blue line shows the route to site from nearest railway station (Sewri – 350 Mt.)



## Price Indicators

**99acres** Buy ▾ Enter Locality / Project / Society / Landmark Post proper

Home > Property in Mumbai > 1 RK Flats in Mumbai > 1 RK Flats in Sewri

Posted on Feb 27, 2023 | Ready to move

**₹58 Lac** @ 25,777 per sq.ft.

Estimated EM ₹46.325

**1RK 1Bath**

Studio Apartment for Sale

In Azad Nagar CHS, Sewri, Mumbai Harbour, Mumbai

**EMR STATUS** NOT AVAILABLE Website: <https://maharawat.mahaonline.gov.in>

Overview Owner Details Explore Locality Recommendations Articles

**Area**

Built Up area: 225 sq.ft. (21.34 sq.m)

**Configuration**

1 Room, 1 Bathroom, No Balcony

**Price**

₹58 Lac @ 25,777 per sq.ft. (negotiable)

**Address**

Azad Nagar CHS, Sewri, Mumbai Harbour

**Floor Number**

2<sup>nd</sup> of 7 Floors

**Property Age**

10+ Year Old

Photos not shared by advertiser

[Request Photos](#)

**99acres** Buy ▾ Enter Locality / Project / Society / Landmark Post proper

Home > Property in Mumbai > Flats in Mumbai > Flats in Sewri West

Posted on Mar 27, 2023 | Ready to move

**₹2.5 Cr** @ 25,000 per sq.ft.

Estimated EM ₹1.29.676

**2BHK 1Bath**

Flat Apartment for Sale

In Parivar Salalya CHS, Sewri West, Mumbai Harbour, Mumbai

**EMR STATUS** NOT AVAILABLE Website: <https://maharawat.mahaonline.gov.in>

Overview Owner Details Price Trends Explore Locality Recommendations Articles >

**Area**

Carpet area: 1000 sq.ft. (92.9 sq.m)

**Configuration**

2 Bedrooms, 1 Bathroom, 2 Balconies

**Price**

₹2.5 crore @ 25,000 per sq.ft.

**Address**

Parivar Salalya CHS, Sewri West, Mumbai Harbour

**Floor Number**

6<sup>th</sup> of 14 Floors

**Property Age**

5 to 10 Year Old

Photos not shared by advertiser

[Request Photos](#)





As a result of my appraisal and analysis, it is my considered opinion that of the above property in the prevailing condition with aforesaid specifications ₹ 55,21,050.00 (Rupees Fifty Five Lakh Twenty One Thousand Fifty Only).

Place: Mumbai

Date: 05.05.2023

For VASTUKALA CONSULTANTS (I) PVT. LTD.

Sharadkumar B.  
Chalikwar

Digitally signed by Sharadkumar B. Chalikwar  
DN: cn=Sharadkumar B. Chalikwar,  
o=Vastukala Consultants (I) Pvt. Ltd., ou=CMD,  
email=cmd@vastukala.org, c=IN  
Date: 2023.05.05 15:37:01 +05'30'

Auth. Sign.

Director

**Sharadkumar B. Chalikwar**

Govt. Reg. Valuer

Chartered Engineer (India)

Reg. No. (N) CCIT/1-14/52/2008-09

SBI Empanelment No.: SME/TCC/2021-22/85/13

The undersigned has inspected the property detailed in the Valuation Report dated \_\_\_\_\_

on \_\_\_\_\_. We are satisfied that the fair and reasonable market value of the property is  
₹ \_\_\_\_\_ (Rupees \_\_\_\_\_

\_\_\_\_\_ only).

Date

Think.Innovate.Create

Signature

(Name & Designation of the Inspecting Official/s)

Countersigned  
(BRANCH MANAGER)

Enclosures		
	Declaration-cum-undertaking from the valuer (Annexure – I)	Attached
	Model code of conduct for valuer (Annexure – II)	Attached





- n. I have not been convicted of an offence connected with any proceeding under the Income Tax Act 1961, Wealth Tax Act 1957 or Gift Tax Act 1958 and
- o. My PAN Card number as applicable is AEAPC0117Q
- p. I undertake to keep you informed of any events or happenings which would make me ineligible for empanelment as a valuer
- q. I have not concealed or suppressed any material information, facts and records and I have made a complete and full disclosure
- r. I have read the Handbook on Policy, Standards and procedure for Real Estate Valuation, 2011 of the IBA and this report is in conformity to the "Standards" enshrined for valuation in the Part - B of the above handbook to the best of my ability.
- s. I have read the International Valuation Standards (IVS) and the report submitted to the Bank for the respective asset class is in conformity to the "Standards" as enshrined for valuation in the IVS in "General Standards" and "Asset Standards" as applicable. The valuation report is submitted in the prescribed format of the bank.
- t. I abide by the Model Code of Conduct for empanelment of valuer in the Bank. (Annexure V - A signed copy of same to be taken and kept along with this declaration)
- u. I am valuer registered with Insolvency & Bankruptcy Board of India (IBBI)
- v. My CIBIL Score and credit worthiness is as per Bank's guidelines.
- w. I am Chairman & Managing Director of the company, who is competent to sign this valuation report.
- x. I will undertake the valuation work on receipt of Letter of Engagement generated from the system (i.e. LLMS / LOS) only.
- y. Further, I hereby provide the following information.

Sr. No.	Particulars	Valuer comment
1.	background information of the asset being valued;	The property was owned by Mr. Balwant Rambaran Gupta.
2.	purpose of valuation and appointing authority	As per the request from State Bank of India, SPI PBB Fort Branch to assess value of the property for Banking purpose
3.	identity of the valuer and any other experts involved in the valuation;	Sharadkumar B. Chalikwar – Regd. Valuer Chandan Singh – Valuation Engineer Prajakta Patil – Technical Officer Vaishali Sarmalkar – Technical Manager
4.	disclosure of valuer interest or conflict, if any;	We have no interest, either direct or indirect, in the property valued. Further to state that we do not have relation or any connection with property owner / applicant directly or indirectly. Further to state that we are an independent Valuer and in no way related to property owner / applicant
5.	date of appointment, valuation date and date of report;	Date of Appointment – 27.04.2023 Valuation Date - 05.05.2023 Date of Report - 05.05.2023
6.	inspections and/or investigations undertaken;	Physical Inspection done on 27.04.2023
7.	nature and sources of the information used or relied upon;	<ul style="list-style-type: none"> <li>• Market Survey at the time of site visit</li> <li>• Ready Reckoner rates / Circle rates</li> <li>• Online search for Registered Transactions</li> <li>• Online Price Indicators on real estate portals</li> <li>• Enquiries with Real estate consultants</li> <li>• Existing data of Valuation assignments carried out by us</li> </ul>
8.	procedures adopted in carrying out the valuation and valuation standards followed;	Sales Comparison Method
9.	restrictions on use of the report, if any;	This valuation is for the use of the party to whom it is addressed and for no other purpose. No responsibility is accepted to any third party who may use or rely on the whole or any part of this valuation. The valuer has no pecuniary interest that would conflict with the proper valuation of the property.
10.	major factors that were taken into account during the valuation;	current market conditions, demand and supply position, Residential Flat size, location, upswing in real estate prices, sustained demand for Residential Flat, all round development of commercial and residential application in the locality etc.
11.	Caveats, limitations and disclaimers to the extent they explain or elucidate the limitations faced by valuer, which shall not be for the purpose of limiting his responsibility for the valuation report.	Attached

## **Assumptions, Disclaimers, Limitations & Qualifications**

### **Value Subject to Change**

The subject appraisal exercise is based on prevailing market dynamics as on **05<sup>th</sup> May 2023** and does not take into account any unforeseeable developments which could impact the same in the future.

### **Our Investigations**

We are not engaged to carry out all possible investigations in relation to the subject property. Where in our report we identify certain limitations to our investigations, this is to enable the reliant party to instruct further investigations where considered appropriate or where we recommend as necessary prior to reliance. Vastukala Consultants India Pvt. Ltd. (VCIPL) is not liable for any loss occasioned by a decision not to conduct further investigations

### **Assumptions**

Assumptions are a necessary part of undertaking valuations. VCIPL adopts assumptions for the purpose of providing valuation advice because some matters are not capable of accurate calculations or fall outside the scope of our expertise, or out instructions. **The reliant** party accepts that the valuation contains certain specific assumptions and acknowledge and accept the risk of that if any of the assumptions adopted in the valuation are incorrect, then this may have an effect on the valuation.

### **Information Supplied by Others**

The appraisal is based on the information provided by the client. The same has been assumed to be correct and has been used for appraisal exercise. Where it is stated in the report that another party has supplied information to VCIPL, this information is believed to be reliable but VCIPL can accept no responsibility if this should prove not to be so.

### **Future Matters**

To the extent that the valuation includes any statement as to a future matter, that statement is provided as an estimate and/or opinion based on the information known to VCIPL at the date of this document. VCIPL does not warrant that such statements are accurate or correct.

### **Map and Plans**

Any sketch, plan or map in this report is included to assist the reader while visualising the property and assume no responsibility in connection with such matters.

### **Site Details**

Based on inputs received from Client and site visit conducted, we understand that the subject property is Residential Flat, admeasuring **Carpet Area in Sq. Ft. = 225.00** in the name **Mr. Balwant Rambaran Gupta**. Further, VCIPL has assumed that the subject property is free from any encroachment and is available as on the date of the appraisal.

### Property Title

Based on our discussion with the Client, we understand that the subject property is owned by **Mr. Balwant Rambaran Gupta**. For the purpose of this appraisal exercise, we have assumed that the subject property has a clear title and is free from any encumbrances, disputes and claims. VCIPL has made no further enquiries with the relevant local authorities in this regard and does not certify the property as having a clear and marketable title. Further, no legal advice regarding the title and ownership of the subject property has been obtained for the purpose of this appraisal exercise. It has been assumed that the title deeds are clear and marketable.

### Environmental Conditions

We have assumed that the subject property is not contaminated and is not adversely affected by any existing or proposed environmental law and any processes which are carried out on the property are regulated by environmental legislation and are properly licensed by the appropriate authorities.

### Area

Based on the information provided by the Client, we understand that the Residential Flat, admeasuring **Carpet Area in Sq. Ft. = 225.00**.

### Condition & Repair

In the absence of any information to the contrary, we have assumed that there are no abnormal ground conditions, nor archaeological remains present which might adversely affect the current or future occupation, development or value of the property. The property is free from rat, infestation, structural or latent defect. No currently known deleterious or hazardous materials or suspect techniques will be used in the construction of or subsequent alteration or additions to the property and comments made in the property details do not purport to express an opinion about, or advise upon, the condition of uninspected parts and should not be taken as making an implied representation or statement about such parts

### Valuation Methodology

For the purpose of this valuation exercise, the valuation methodology used is Direct Comparison Approach Method and proposed Current use / Existing use premise is considered for this assignment.

The Direct Comparison Approach involves a comparison of the property being valued to similar properties that have actually been sold in arms - length transactions or are offered for sale. This approach demonstrates what buyers have historically been willing to pay (and sellers willing to accept) for similar properties in an open and competitive market and is particularly useful in estimating the value of the flat and properties that are typically traded on a unit basis.

In case of inadequate recent transaction activity in the subject micro-market, the appraiser would collate details of older transactions. Subsequently, the appraiser would analyse rental / capital value trends in the

subject micro-market in order to calculate the percentage increase / decrease in values since the date of the identified transactions. This percentage would then be adopted to project the current value of the same.

Where reliance has been placed upon external sources of information in applying the valuation methodologies, unless otherwise specifically instructed by Client and/or stated in the valuation, VCIPL has not independently verified that information and VCIPL does not advise nor accept it as reliable. The person or entity to whom the report is addressed acknowledges and accepts the risk that if any of the unverified information in the valuation is incorrect, then this may have an effect on the valuation.

#### **Not a Structural Survey**

We state that this is a valuation report and not a structural survey

#### **Other**

All measurements, areas and ages quoted in our report are approximate

#### **Legal**

We have not made any allowances with respect to any existing or proposed local legislation relating to taxation on realization of the sale value of the subject property. VCIPL is not required to give testimony or to appear in court by reason of this appraisal report, with reference to the property in question, unless arrangement has been made thereof. Further, no legal advice on any aspects has been obtained for the purpose of this appraisal exercise

#### **Property specific assumptions**

Based on inputs received from the client and site visit conducted, we understand that the subject property is Residential Flat, admeasuring **Carpet Area in Sq. Ft. = 225.00.**

### **ASSUMPTIONS, CAVEATS, LIMITATION AND DISCLAIMERS**

1. We assume no responsibility for matters of legal nature affecting the property appraised or the title thereto, nor do we render our opinion as to the title, which is assumed to be good and marketable.
2. The property is valued as though under responsible ownership.
3. It is assumed that the property is free of liens and encumbrances.
4. It is assumed that there are no hidden or unapparent conditions of the subsoil or structure that would render it more or less valuable. No responsibility is assumed for such conditions or for engineering that might be required to discover such factors.
5. There is no direct/ indirect interest in the property valued.
6. The rates for valuation of the property are in accordance with the Govt. approved rates and prevailing market rates.



15. A valuer shall wherever necessary disclose to the clients, possible sources of conflicts of duties and interests, while providing unbiased services.
16. A valuer shall not deal in securities of any subject company after any time when he/it first becomes aware of the possibility of his / its association with the valuation, and in accordance with the Securities and Exchange Board of India (Prohibition of Insider Trading) Regulations, 2015 or till the time the valuation report becomes public, whichever is earlier.
17. A valuer shall not indulge in "mandate snatching" or offering "convenience valuations" in order to cater to a company or client's needs.
18. As an independent valuer, the valuer shall not charge success fee.
19. In any fairness opinion or independent expert opinion submitted by a valuer, if there has been a prior engagement in an unconnected transaction, the valuer shall declare the association with the company during the last five years.

### **Confidentiality**

20. A valuer shall not use or divulge to other clients or any other party any confidential information about the subject company, which has come to his / its knowledge without proper and specific authority or unless there is a legal or professional right or duty to disclose.

### **Information Management**

21. A valuer shall ensure that he/ it maintains written contemporaneous records for any decision taken, the reasons for taking the decision, and the information and evidence in support of such decision. This shall be maintained so as to sufficiently enable a reasonable person to take a view on the appropriateness of his /its decisions and actions.
22. A valuer shall appear, co-operate and be available for inspections and investigations carried out by the authority, any person authorised by the authority, the registered valuers organisation with which he/it is registered or any other statutory regulatory body.
23. A valuer shall provide all information and records as may be required by the authority, the Tribunal, Appellate Tribunal, the registered valuers organisation with which he/it is registered, or any other statutory regulatory body.
24. A valuer while respecting the confidentiality of information acquired during the course of performing professional services, shall maintain proper working papers for a period of three years or such longer period as required in its contract for a specific valuation, for production before a regulatory authority or for a peer review. In the event of a pending case before the Tribunal or Appellate Tribunal, the record shall be maintained till the disposal of the case.

### **Gifts and hospitality:**

25. A valuer or his / its relative shall not accept gifts or hospitality which undermines or affects his independence as a valuer.

Explanation: For the purposes of this code the term 'relative' shall have the same meaning as defined in clause (77) of Section 2 of the Companies Act, 2013 (18 of 2013).

26. A valuer shall not offer gifts or hospitality or a financial or any other advantage to a public servant or any other person with a view to obtain or retain work for himself / itself, or to obtain or retain an advantage in the conduct of profession for himself / itself.



### Remuneration and Costs.

27. A valuer shall provide services for remuneration which is charged in a transparent manner, is a reasonable reflection of the work necessarily and properly undertaken, and is not inconsistent with the applicable rules.
28. A valuer shall not accept any fees or charges other than those which are disclosed in a written contract with the person to whom he would be rendering service.

### Occupation, employability and restrictions.

29. A valuer shall refrain from accepting too many assignments, if he/it is unlikely to be able to devote adequate time to each of his/ its assignments.
30. A valuer shall not conduct business which in the opinion of the authority or the registered valuer organisation discredits the profession.

### Miscellaneous

31. A valuer shall refrain from undertaking to review the work of another valuer of the same client except under written orders from the bank or housing finance institutions and with knowledge of the concerned valuer.
32. A valuer shall follow this code as amended or revised from time to time.

For VASTUKALA CONSULTANTS (I) PVT. LTD.

Sharadkumar  
B. Chalikwar

Digitally signed by Sharadkumar B. Chalikwar  
DN: cn=Sharadkumar B. Chalikwar,  
o=Vastukala Consultants (I) Pvt. Ltd.,  
ou=CMD, email=cmd@vastukala.org, c=IN  
Date: 2023.05.05 15:37:13 +05'30'

Director

Auth. Sign.

Sharadkumar B. Chalikwar

Govt. Reg. Valuer

Chartered Engineer (India)

Reg. No. (N) CCIT/1-14/52/2008-09

SBI Empanelment No.: SME/TCC/2021-22/85/13

Think.Innovate.Create