

PROFORMA INVOICE

Vastukala Consultants (I) Pvt Ltd Ackruti Star, 1st Floor, 121, Central Road, MIDC, Andheri (E), Mumbai - 400 093 GSTIN/UIN: 27AADCV4303R1ZX State Name : Maharashtra, Code : 27 E-Mail : accounts@vastukala.org	Invoice No. PG-233/23-24	Dated 24-Apr-23
Buyer (Bill to) STATE BANK OF INDIA RACPC SION BRANCH B-603 & 604, Kohinoor City, Commercial-1 6th Floor, Kiroli Road, Off L.B.S. Marg, Kurla (West), Mumbai - 400070 State - Maharashtra, Country - India GSTIN/UIN : 27AAACS8577K2ZO State Name : Maharashtra, Code : 27	Delivery Note Reference No. & Date. Buyer's Order No. Dispatch Doc No. Dispatched through Terms of Delivery	Mode/Terms of Payment AGAINST REPORT Other References Dated Delivery Note Date Destination

SI No.	Particulars	HSN/SAC	GST Rate	Amount
1	VALUATION FEE <i>(Technical Inspection and Certification Services)</i>	997224	18 %	2,500.00
	CGST			225.00
	SGST			225.00
	Total			₹ 2,950.00

Amount Chargeable (in words)

Indian Rupee Two Thousand Nine Hundred Fifty Only

E. & O.E

HSN/SAC	Taxable Value	Central Tax		State Tax		Total Tax Amount
		Rate	Amount	Rate	Amount	
997224	2,500.00	9%	225.00	9%	225.00	450.00
Total	2,500.00		225.00		225.00	450.00

Tax Amount (in words) : **Indian Rupee Four Hundred Fifty Only**

Company's Bank Details

Bank Name : **State Bank of India**

A/c No. : **32632562114**

Branch & IFS Code: **MIDC Andheri (E) & SBIN0007074**



UPI Virtual ID : vastukala@icici

Remarks:

"Mr. Yogesh Bhalchandra Patil & Mrs. Savita Yogesh Patil. - Residential Flat No. 502, 5th Floor, Building No 2, Wing - B, ""Sai Heights"", Village - Khadegolivali, Taluka - Klayan, District - Thane, Pin - 421 306, State - Maharashtra, India"

Company's PAN : **AADCV4303R**

Declaration

NOTE - AS PER MSME RULES INVOICE NEED TO BE CLEARED WITHIN 45 DAYS OR INTEREST CHARGES APPLICABLE AS PER THE RULE.

MSME Registration No. - 27222201137

for Vastukala Consultants (I) Pvt Ltd

Pagare
Authorised Signatory

This is a Computer Generated Invoice



Vastukala Consultants (I) Pvt. Ltd.

An ISO 9001:2015 Certified Company

www.vastukala.org



Valuation Report of the Immovable Property



Details of the property under consideration:

Name of Owner : **Mr. Yogesh Bhalchandra Patil & Mrs. Savita Yogesh Patil**

Residential Flat No. 502, 5th Floor, Building No 2, Wing - B, "**Sai Heights**", Village - Khadegolivali,
Taluka - Klayan, District - Thane, Pin - 421 306, State - Maharashtra, India.

Latitude Longitude : 19°13'8.4"N 73°8'58.8"E

Think.Innovate.Create

Valuation Prepared for:

State Bank of India

RACPC Sion

B-603 & 604, Kohinoor City, Commercial-1 6th Floor, Kirod Road, Off L.B.S. Marg,
Kurla (West), Mumbai, Pin Code - 400 070, State - Maharashtra, Country - India.



Our Pan India Presence at :

Mumbai	Aurangabad	Pune	Rajkot
Thane	Nanded	Indore	Raipur
Delhi NCR	Nashik	Ahmedabad	Jaipur

Regd. Office : 121, 1st Floor, Akruti Star,
Central Road, MIDC, Andheri (E),
Mumbai - 400 093, (N.S.), INDIA
TeleFax: +91 22 26371325/24
mumbai@vastukala.org

VALUATION OPINION REPORT

This is to certify that the property bearing Residential Flat No. 502, 5th Floor, Building No 2, Wing - B, "Sai Heights", Village - Khadegolivali, Taluka - Klayan, District - Thane, Pin - 421 306, State - Maharashtra, India belongs to **Mr. Yogesh Bhalchandra Patil & Mrs. Savita Yogesh Patil**.

Boundaries of the property	
North	: Internal Road
South	: Open Plot
East	: Open plot
West	: A wing

Considering various parameters recorded, existing economic scenario, and the information that is available with reference to the development of neighbourhood and method selected for valuation, we are of the opinion that, the property premises can be assessed for this particular purpose at **₹ 35,65,100.00 (Rupees Thirty Five Lakh Sixty Five Thousand One Hundred Only)**.

The valuation of the property is based on the documents produced by the concern. Legal aspects have not been taken into considerations while preparing this report.

Hence certified

For **VASTUKALA CONSULTANTS (I) PVT. LTD.**

**Sharadkumar B.
Chalikwar**

Director

Sharadkumar Chalikwar

Govt. Reg. Valuer

Chartered Engineer (India)

Reg. No. [N]C.C.I.T/I -14/52/2008-09

SBI Empanelment No.: SME/TCC/2021-22/86A/3

Digitally signed by Sharadkumar B. Chalikwar
DN: cn=Sharadkumar B. Chalikwar,
o=Vastukala Consultants (I) Pvt. Ltd.,
ou=CMD, email=cmd@vastukala.org, c=IN
Date: 2023.04.24 12:46:37 +05'30'

Auth. Sign.



Encl.: Valuation report



Our Pan India Presence at :

- Mumbai
- Thane
- Delhi NCR
- Aurangabad
- Nanded
- Nashik
- Pune
- Indore
- Ahmedabad
- Rajkot
- Raipur
- Jaipur

- Regd. Office** : 121, 1st Floor, Ackruti Star, Central Road, MIDC, Andheri (E), Mumbai - 400 093, (M.S.), INDIA
- TeleFax : +91 22 28371325/24
- mumbai@vastukala.org

Vastukala Consultants India Pvt. Ltd.1

121, 1st Floor, Ackruti Star, Central Road, MIDC, Andheri (E), Mumbai

To,

The Branch Manager,**State Bank of India****RACPC Sion**

B-603 & 604, Kohinoor City, Commercial-1 6th Floor, Kiroi

Road, Off L.B.S. Marg, Kurla (West), Mumbai, Pin Code -

400 070, State - Maharashtra, Country - India.

VALUATION REPORT (IN RESPECT OF FLAT)

General	
1	Purpose for which the valuation is made : To assess Fair Market Value of the property for Housing Loan Purpose.
2	a) Date of inspection : 21.04.2023
	b) Date of which the valuation is made : 24.04.2023
3	List of documents produced for perusal: I) Copy of Agreement for sale Document No.10497-2019 Dated 25.07.2019 between M/s. Sai Siddhi Developers (The Promoter) And Mr. Yogesh Bhalchandra Patil & Mrs. Savita Yogesh Patil(The Purchasers). II) Copy of Building Completion Certificate Document No.KDMC/NRV/CC/OCC/644/21 Dated 25.01.2021 issued by Kalyan Dombivli Mahanagarpalika. III) Copy of Construction Permission Dated 02.04.2019 issued by Kalyan Dombivli Mahanagarpalika. IV) Copy of RERA Certificate Dated 15.01.2018 issued by Maharashtra Real Estate Regulatory Authority. V) Copy of Index- II Document No.10497/2019 Dated 25.07.2019 between M/s. Sai Siddhi Developers(The Promoter) And Mr. Yogesh Bhalchandra Patil & Mrs. Savita Yogesh Patil(The Purchaser).
4	Name of the owner(s) and his / their address (es) with Phone no. (details of share of each owner in case of joint ownership) : Mr. Yogesh Bhalchandra Patil & Mrs. Savita Yogesh Patil Residential Flat No. 502, 5 th Floor, Building No 2, Wing - B, "Sai Heights", Village - Khadegolivali, Taluka - Klayan, District - Thane, Pin - 421 306, State - Maharashtra, India. <u>Contact Person :</u> Mr. Yogesh Bhalchandra Patil (Owner) Mobile No. 9870981667 Joint Ownership Details of ownership share is not available
5	Brief description of the property (Including Leasehold / freehold etc.) : The property is a Residential Flat located on 5 th Floor. The composition of Residential Flat is 1 Bedroom + Living Room + Kitchen + 2 WC & Bath. (1 BHK). The property is at 2 Km distance from Railway Station Vithalwadi.
6	Location of property
a)	Plot No. / Survey No. : Survey No - 37

b)	Door No.	:	Residential Flat No. 502	
c)	C.T.S. No. / Village	:	Village - Khadegolivali	
d)	Ward / Taluka	:	Taluka - Klayan	
e)	Mandal / District	:	District - Thane	
f)	Date of issue and validity of layout of approved map / plan	:	As Building Completion Certificate is received it may be assumed that the construction is as per sanctioned plan.	
g)	Approved map / plan issuing authority	:		
h)	Whether genuineness or authenticity of approved map/ plan is verified	:		
i)	Any other comments by our empanelled valuers on authentic of approved plan	:	No	
7	Postal address of the property	:	Residential Flat No. 502, 5 th Floor, Building No 2, Wing - B, "Sai Heights", Village - Khadegolivali, Taluka - Klayan, District - Thane, Pin - 421 306, State - Maharashtra, India.	
8	City / Town	:		
	Residential area	:	Yes	
	Commercial area	:	No	
	Industrial area	:	No	
9	Classification of the area	:		
	i) High / Middle / Poor	:	Middle Class	
	ii) Urban / Semi Urban / Rura	:	Urban	
10	Coming under Corporation limit / Village Panchayat / Municipality	:	Village - Khadegolivali Kalyan Dombivali Municipal Corporation	
11	Whether covered under any State / Central Govt. enactments (e.g., Urban Land Ceiling Act) or notified under agency area/ scheduled area / cantonment area	:	No	
12	Boundaries of the property	:	As per site	As per Document
	North	:	Internal Road	Details not available
	South	:	Open Plot	Details not available
	East	:	Open plot	Details not available
	West	:	A wing	Details not available
13	Dimensions of the site	:	N. A. as property under consideration is a Residential Flat in a building.	
		:	As per the Deed	As per Actuals
	North	:	-	-

	South	:	-	-
	East	:	-	-
	West	:	-	-
14	Extent of the site	:	Carpet Area in Sq. Ft. = 480.00 (Area as per Site measurement) Carpet Area in Sq. Ft. = 463.00 (Area As Per Index- II) Built Up Area in Sq. Ft. = 555.60 (Carpet Area + 20%)	
14.1	Latitude, Longitude & Co-ordinates of Flat	:	19°13'8.4"N 73°8'58.8"E	
15	Extent of the site considered for Valuation (least of 13A& 13B)	:	Carpet Area in Sq. Ft. = 463.00 (Area As Per Index- II)	
16	Whether occupied by the owner / tenant? If occupied by tenant since how long? Rent received per month.	:	Owner Occupied	
II	APARTMENT BUILDING			
1.	Nature of the Apartment	:	Residential	
2.	Location			
	C.T.S. No.	:		
	Block No.	:	-	
	Ward No.	:	-	
	Village / Municipality / Corporation		Village - Khadegolivali, Kalyan Dombivali Municipal Corporation	
	Door No., Street or Road (Pin Code)	:	Residential Flat No. 502, 5 th Floor, Building No 2, Wing - B, " Sai Heights ", Village - Khadegolivali, Taluka - Klayan, District - Thane, Pin - 421 306, State - Maharashtra, India	
3.	Description of the locality Residential / Commercial / Mixed	:	Residential cum Commercial	
4.	Year of Construction	:	2021 (Building Completion Certificate)	
5.	Number of Floors	:	Part Ground + Part Stilt + 7 Upper Floors	
6.	Type of Structure		R.C.C. Framed Structure	
7.	Number of Dwelling units in the building	:	5 th Floor is having 6 Flats	
8.	Quality of Construction	:	Normal	
9.	Appearance of the Building	:	Normal	
10.	Maintenance of the Building	:	Normal	
11.	Facilities Available			

	Lift	:	1Lift
	Protected Water Supply	:	Municipal Water Supply
	Underground Sewerage	:	Connected to Municipal Sewerage System
	Car parking - Open / Covered	:	Stilt + Open Car Parking
	Is Compound wall existing?	:	Yes
	Is pavement laid around the Building	:	Yes
III	Residential Flat		
1.	The floor in which the Flat is situated	:	5 th Floor
2.	Door No. of the Flat	:	Residential Flat No. 502
3.	Specifications of the Flat		
	Roof	:	R. C. C. Slab
	Flooring	:	Vitrified Tile Flooring
	Doors	:	Teak Wood
	Windows	:	Wooden frame openable widow with M. S. Grill
	Fittings	:	Concealed plumbing with C.P. fittings. Concealed Electrical wiring
	Finishing	:	Good
4.	House Tax		
	Assessment No.	:	Details not availbale
	Tax paid in the name of	:	Details not availbale
	Tax amount	:	Details not availbale
5.	Electricity Service connection No.	:	Details not availbale
	Meter Card is in the name of	:	Details not availbale
6.	How is the maintenance of the Flat?	:	Good
7.	Sale Deed executed in the name of	:	Mr. Yogesh Bhalchandra Patil & Mrs. Savita Yogesh Patil
8.	What is the undivided area of land as per Sale Deed?	:	Details not availbale
9.	What is the plinth area of the Flat?	:	Built Up Area in Sq. Ft. = 556.00 (Carpet Area + 20%)
10.	What is the floor space index (app.)	:	As per KDMC norms

11.	What is the Carpet area of the Flat?	:	<p>Carpet Area in Sq. Ft. = 480.00 (As per Area actual site measurement) All the above areas are within +/- 10% of the Agreement for Sale Area. The above calculations and detail measurements taken by us prove that the Agreement for Sale are is not exorbitantly inflated. Hence, valuation is based on the Agreement for Sale area. Carpet Area in Sq. Ft. = 463.00 (As Per Area Index- II) Carpet Area in Sq. Ft. = 381.00 Balcony in Sq. ft. = 29.00 Open Terrace in Sq. Ft. = 53.00 Total Carpet Area in Sq. Ft. = 463.00</p>
12.	Is it Posh / I Class / Medium / Ordinary?	:	Middle Class
13.	Is it being used for Residential or Commercial purpose?	:	Residential Purpose
14.	Is it Owner-occupied or let out?	:	Owner Occupied
15.	If rented, what is the monthly rent?	:	₹ 7,500/- (Expected rented income as per month)
IV	MARKETABILITY		
1.	How is the marketability?	:	Average
2.	What are the factors favoring for an extra Potential Value?	:	Located in developed area
3.	Any negative factors are observed which affect the market value in general?	:	No
V	Rate		
1.	After analyzing the comparable sale instances, what is the composite rate for a similar Flat with same specifications in the adjoining locality? - (Along with details / reference of at - least two latest deals / transactions with respect to adjacent properties in the areas)	:	₹ 6,700/- to ₹ 7,800/- per Sq. Ft. on Carpet Area ₹ 6,100/- to ₹ 7,100/- per Sq. Ft. on Built Up Area
2.	Assuming it is a new construction, what is the adopted basic composite rate of the Flat under valuation after comparing with the specifications and other factors with the Flat under comparison (give details).	:	₹ 7,700/- per Sq. Ft.
3.	Break – up for the rate	:	
	I. Building + Services	:	₹ 2,500/- per Sq. Ft.
	II. Land + others	:	₹ 5,200/- per Sq. Ft.
4.	Guideline rate obtained from the Registrar's Office for new property (an evidence thereof to be enclosed)	:	₹ 53,970/- per Sq. M. i.e. ₹ 5,014/- per Sq. Ft.

	Guideline rate obtained from the Registrar's Flat after depreciate (an evidence thereof to be enclosed)	:	₹ 53,970/- per Sq. M. i.e. ₹ 5,014/- per Sq. Ft.
5.	In case of variation of 20% or more in the valuation proposed by the Valuer and the Guideline value provided in the State Govt. notification or Income Tax Gazette justification on variation has to be given	:	It is a foregone conclusion that market value is always more than the RR price. As the RR Rates area Fixed by respective State Government for computing Stamp Duty / Rgstrn. Fees. Thus the differs from place to place and Location, Amenities per se as evident from the fact than even RR Rates Decided by Government Differs.
VI	COMPOSITE RATE ADOPTED AFTER DEPRECIATION		
a	Depreciated building rate		
	Replacement cost of Flat with Services (v(3)i)	:	₹ 2,500/- per Sq. Ft.
	Age of the building	:	2 years
	Life of the building estimated	:	58 years Subject to proper, preventive periodic maintenance & structural repairs.
	Depreciation percentage assuming the salvage value as 10%	:	N.A. Age of Property below 5 year
	Depreciation Ratio of the building		-
b	Total composite rate arrived for Valuation		
	Depreciated building rate VI (a)	:	₹ 2,500/- per Sq. Ft.
	Rate for Land & other V (3) ii	:	₹ 5,200/- per Sq. Ft.
	Total Composite Rate	:	₹ 7,700/- per Sq. Ft.
	Remarks	:	

Details of Valuation:

Sr. No.	Description	Qty.	Rate per unit (₹)	Estimated Value (₹)
1	Present value of the Flat	463.00 Sq. Ft.	7,700.00	35,65,100.00
2	Wardrobes			
3	Showcases			
4	Kitchen arrangements			
5	Superfine finish			
6	Interior Decorations			
7	Electricity deposits / electrical fittings, etc.			
8	Extra collapsible gates / grill works, etc.			
9	Potential value, if any			

10	Others		
	Total / Realizable value of the property		35,65,100.00
	Insurable value of the property (555.60 X 2,500.00)		13,89,000.00
	Guideline value of the property (555.60 X 5,014.00)		27,85,778.00



Think.Innovate.Create



Vastukala Consultants (I) Pvt. Ltd.
 An ISO 9001:2015 Certified Company www.vastukala.org



Justification for Price / Rate

The Market Value of the property is based on facts of markets discovered by us during our enquiries, however the government rate value in this case is less than the market value arrived by us. We are of the opinion that the value arrive by us will prove to be correct if an Auction of the subject property is carried out. As far as Market Value in Index II is concerned, it is not possible to comment on same, may be government rates are fixed by sampling during same point of time in part and whereas, Market values change every month.

In most of the cases the actual deal amount or Transaction value is not reflected in Index II because of various Market practices. As Valuer, we always try to give a value which is correct reflection of actual transaction value irrespective of any factors in market.

Method of Valuation / Approach

The sales comparison approach uses the market data of sale prices to estimate the value of a real estate property. Property valuation in this method is done by comparing a property to other similar properties that have been recently sold. Comparable properties, also known as comparables, or comps, must share certain features with the property in question. Some of these include physical features such as square footage, number of rooms, condition, and age of the building; however, the most important factor is no doubt the location of the property. Adjustments are usually needed to account for differences as no two properties are exactly the same. To make proper adjustments when comparing properties, real estate appraisers must know the differences between the comparable properties and how to value these differences. The sales comparison approach is commonly used for Residential Flat, where there are typically many comparables available to analyze. As the property is a Residential Flat, we have adopted Sale Comparison Approach Method for the purpose of valuation. The Price for similar type of property in the nearby vicinity is in the range of ₹ 6,700.00 to ₹ 7,800.00 per Sq. Ft. on Carpet Area / ₹ 6,100.00 to ₹ 7,100.00 per Sq. Ft. on BuiltUp Area. Considering the rate with attached report, current market conditions, demand and supply position, Flat size, location, upswing in real estate prices, sustained demand for Residential Flat, all round development of Residential and Commercial application in the locality etc. We estimate ₹7,700.00 per Sq. Ft. on Carpet Area for valuation.

Impending threat of acquisition by government for road widening / public service purposes, sub merging & applicability of CRZ provisions (Distance from sea-cost / tidal level must be incorporated) and their effect on	
Saleability	Average
Likely rental values in future	₹ 7,500/- (Expected rented income as per month)
Any likely income it may generate	Rental Income

Actual Site Photographs

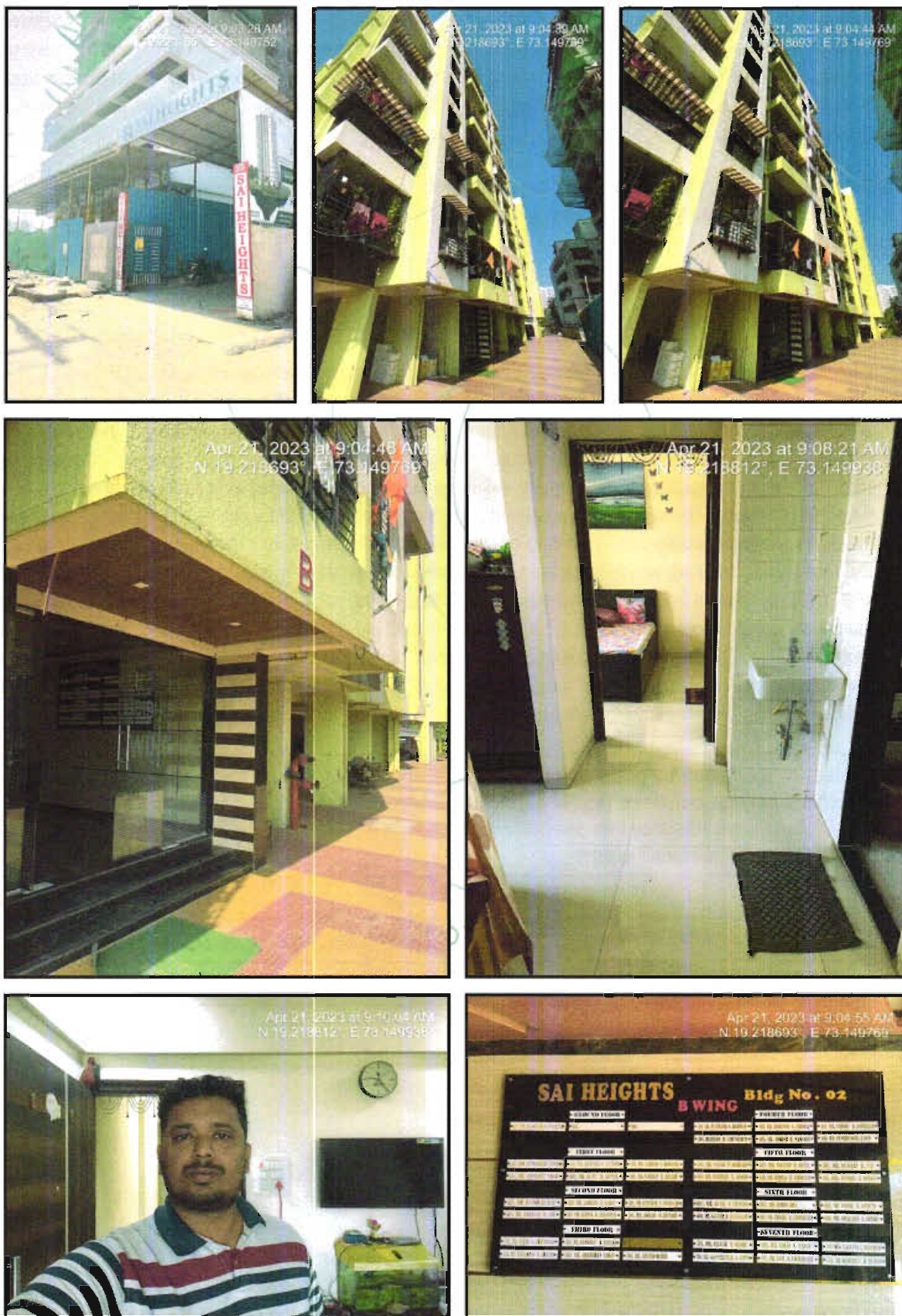

Actual Site Photographs



Think.Innovate.Create

Route Map of the property



Note: Red marks shows the exact location of the property



Longitude Latitude: 19°13'8.4"N 73°8'58.8"E

Note: The Blue line shows the route to site distance from nearest Railway Station (Vithalwadi - 2 Km).

Ready Reckoner Rate



Department of Registration & Stamps
Government of Maharashtra

नोंदणी व मुद्रांक विभाग
महाराष्ट्र शासन



नोंदणी व मुद्रांक विभाग, महाराष्ट्र शासन
वाजारमूल्य दर पत्रक

Home
Valuation Rules
User Manual
Close

Annual Statement of Rates

Year: 20232024

Selected District: ठाणे

Select Taluka: कल्याण

Select Village: गावाचे नाव : खटे गोळीवली

Search By: Survey No Location

Enter Survey No: 37

Language: English

उपविभाग	सुपी मधील	विभागीय सचिवा	श्रीकीर्त तुकडे	श्रीचोकि	एकक (Rs./)	Attribute
35/99-विभाग (13-ब) खटे गोळीवली (80) गाळवली संतुर्ण गाव	10200	61400	57700	64600	67700	चौ. मीटर सर्व्हे नंबर

Think.Innovate.Create

Price Indicator

Property	Flat
Source	Nobroker.com
Area Type	Saleable
Area	610 Sq. Ft.
Rate / Sq. feet on BuiltUp area	₹ 6,295/-
Floor	-

The screenshot shows a property listing on the Nobroker website. The listing is for a 1 BHK flat in Shree Tisai Dham, Khadegolwalli, Mumbai. The price is ₹ 32 Lacs, with an estimated monthly rent of ₹ 18,340. The area is 610 Sq. Ft. The listing includes a 'Loan Verified' badge and an 'Apply Loan' button. The main image shows a bathroom with a window and a sink. There are also smaller images of the interior. The listing is dated Nov 1, 2022, and is available immediately. The location is Shree Tisai Dham, Khadegolwalli, Mumbai. The listing is by a broker. The listing is sold out. The listing is wrong info.

Sale Instances

Property	Flat
Source	Index_no.2
Area Type	Carpet
Area	664 Sq. Ft.
Percentage	10%
Rate / Sq. feet on BuiltUp area	₹ 6,702/-
Floor	

4/22/23, 11:04 AM		https://freesearchngiservice.maharashtra.gov.in/santantTMUReportDocxKramank2_RegUve.aspx	
39771	सूची क्र.2		दुयम विभाग : सह दु.नि. कल्याण 2
22-04-2023			दस्ता क्रमांक : 397/2023
Note:-Generated Through eSearch Module,For original report please contact concern SRO office.			नोटणी Regn:63m
गावाचे नाव : खडेगोलवली			
(1)विलेखाचा प्रकार	करारनामा		
(2)प्लॉटनं	4450000		
(3) बाजार भाव/भाडेपट्ट्याचा बाबतिलपट्टाकार अकारणी देतो की पट्टेदार ते नमुद करावे)	3665000		
(4) भू.मापन,प्लॅटिंग व परकामांक(असल्यास)	1) पालिकेचे नाव कल्याण-डॉबिवलीइतर वर्णन : इतर माहिती : इतर माहिती. मोजे खडेगोलवली तालुका कल्याण जिल्हा ठाणे येथील सर्व्हे नं. 37 हिस्सा नं. 2 या मिळकतीवर साई हाईटस प्लॅटिंग नं. 1 विंग बी मधील सदनिका नं. 607 सहावा मजला क्षेत्र 54.04 चौरस मीटर कारपेट + बाळकनी एरिया 7.68 चौरस मीटर (Survey Number : सर्व्हे नं. 37 हिस्सा नं. 2 :)		
(5) क्षेत्रफळ	54.04 चौ.मीटर		
(6)अकारणी किंवा पुढी देण्यात आलेल किंवा			
(7) दस्तऐवज करण देण.या दिव्या देण.या पत्रकाराचे नाव किंवा दिवाणी न्यायालयाचा हनुमनामा किंवा आदेश असल्यास,प्रतिबंधिते नाव व पत्ता	1). नाव .जे.साई सिद्धी के.पुलवर्ष भागिदारी संस्था लॉई भागिदार देवांग जयतीलक पोकार यांच्या वतीने कडुलीजबाब करिता वु.मु. भू.पुन.संघा भगवान ठोबरे वय .33 पत्ता .प्लॉट नं. ., माला नं. ., इमारतीचे नाव : साई हाईटस जनसंघा सि-बी भू.पुन.संघा संस्था संघी खडेगोलवली कल्याण पुर्व, अॉक नं. ., रोड नं. ., महाराष्ट्र, ठाणे. पिन कोड :-421306 पॅन नं. -ACBFS4828F		
(8)दस्तऐवज करण देण.या पत्रकाराचे व किंवा दिवाणी न्यायालयाचा हनुमनामा किंवा आदेश असल्यास,प्रतिबंधिते नाव व पत्ता	1). नाव .नविकरत राजकुमार गुला वय .29, पत्ता .प्लॉट नं. ., माला नं. ., इमारतीचे नाव .स.म नंबर 129 संकर टेकनी मारुती मॉडीर जकां जय मारुती नगर जी जी एस मार्ग मुमुंठ मुंबई . अॉक नं. ., रोड नं. ., महाराष्ट्र, मुंबई. पिन कोड -400082 पॅन नं. -BCZPG6432Q 2). नाव .पिपा राजेंद्र मुकु वय .26, पत्ता .प्लॉट नं. ., माला नं. ., इमारतीचे नाव .स.म नंबर 129 संकर टेकनी मारुती मॉडीर जकां जय मारुती नगर जी जी एस मार्ग मुमुंठ मुंबई . अॉक नं. ., रोड नं. ., महाराष्ट्र, मुंबई. पिन कोड -400082 पॅन नं. -BRZPG4906A		
(9) दस्तऐवज करण दिव्याचा दिनांक	06/01/2023		
(10)दस्त नोटणी कल्याचा दिनांक	06/01/2023		
(11)अनुक्र.मांक,संठ व पुठ	397/2023		
(12)बाजार भाव/भाडेपट्ट्याचे मुदोका मुल्य	311500		



Think Innovate.Creative

Vastukala Consultants (I) Pvt. Ltd.

An ISO 9001:2015 Certified Company

www.vastukala.org



Property	Flat
Source	Index_no.2
Area Type	Carpet
Area	494 Sq. Ft.
Percentage	10%
Rate / Sq. feet on BuiltUp area	₹ 7,793/-
Floor	14

4/22/23, 11:05 AM		https://eesearch-giservice.maharashtra.gov.in/santahTMLReportSuchKramank2_RegiIve.aspx	
85571	सूची क्र.2	दुय्यम निबंधक : सह दु.नि. कत्याण 2	
22-04-2023		दस्ता क्रमांक : 855/2023	
Note:-Generated Through eSearch Module,For original report please contact concern SRO office.		मोदणी : Regn:63m	
गावाचे नाव : खडेगोलवली			
(1) विलेखाचा प्रकार	बंगारनामा		
(2) मोबदला	3349700		
(3) बाजारभाव/भाडेपट्टा/बाबा/बाबतितपट्टाकार आकारणी देतो की पट्टेदार ते नमुद करावे)	2792500		
(4) भू.माल्य,घोटहिसा व घरकामाकर (असल्यास)	1) पालिकेचे नाव:कत्याण-डोंबिवलीइतर वर्णन : इतर माहिती: मोजे खडेगोलवली तालुका कत्याण जिल्हा ठाणे येथील सर्व्हे नं. 37 हिस्सा नं. 2 या मिल्कतीवर साई हाईटस विल्डिंग नं 1 विंग वी मधील सदनिका नं. 1403 चौदावा मजला क्षेत्र 40.92 चौरस मीटर कारपेट + आत्कनी एरिया 5.02 चौरस मीटर (Survey Number : सर्व्हे नं. 37 हिस्सा नं. 2 ;)		
(5) क्षेत्रफळ	40.92 चौ मीटर		
(6) आकारणी किंवा जुडी देण्यात असलेले तेंपू			
(7) दस्ताऐवज करून देणा-या तिहुन ठेवणा-या पक्षकाराचे नाव किंवा दिवाणी न्यायालयाचा हुकुमनामा किंवा आदेश असल्यास,प्रतिवादिचे नाव व पत्ता.	1:- नाव -मे. साई सिद्धी डेव्हलपर्स भागिदारी संस्था लकी भागिदार देवांग जयतीलाल पोकार याच्या वतीने कबुलीजबाबा करिता कु.मु. मधुन रुपेश भगवान डोंबरे वप. 33 पत्ता -प्लॉट नं. , मळा नं. , इमारतीचे नाव - साई हाईटस जनसेवा हिन्दी स्कूल मंगीरी संस्कार समोर खडेगोलवली कत्याण पुर्व, बर्लक नं. , रोड नं. , महाराष्ट्र, ठाणे. पिन कोड:-421306 पॅन नं.-ACBFS4825F		
(8)दस्ताऐवज करून देणा-या पक्षकाराचे व किंवा दिवाणी न्यायालयाचा हुकुमनामा किंवा आदेश असल्यास,प्रतिवादिचे नाव व पत्ता	1:- नाव -मनोज सिताराम गायकवाड वप.-36, पत्ता -प्लॉट नं. , मळा नं. , इमारतीचे नाव - रुम नंबर 17 शिवाजी नगर, डॉ.ए.बी.रोड सार्वमिरा कॉलेजच्या बाजूला वरवी मुंबई , बर्लक नं. , रोड नं. , महाराष्ट्र, मुंबई. पिन कोड:-400030 पॅन नं.-AKSPG1468Q 2:- नाव -रेखा मनोज गायकवाड वप.-33, पत्ता -प्लॉट नं. , मळा नं. , इमारतीचे नाव - रुम नंबर 17 शिवाजी नगर, डॉ.ए.बी.रोड सार्वमिरा कॉलेजच्या बाजूला वरवी मुंबई , बर्लक नं. , रोड नं. , महाराष्ट्र, मुंबई. पिन कोड:-400030 पॅन नं.-ALNPG1842B.		
(9) दस्ताऐवज करून दिल्याचा दिनांक	12/01/2023		

Property	Flat
Source	Index_no.2
Area Type	Carpet
Area	478 Sq. Ft.
Percentage	10%
Rate / Sq. feet on BuiltUp area	₹ 7,524/-
Floor	3

4/22/23, 11:07 AM

https://racssearch@nservice.maharashtra.gov.in/sarabHTMLReportSuchiKramank2_RegLive.aspx

570571 22-04-2023 Note:-Generated Through eSearch Module.For original report please contact concern SRO office.	सूची क्र.2	दुय्यम निबंधक : सह दू.नि. कल्याण 2 दस्ता क्रमांक : 5705/2023 नोंदणी : Regn-63m
गावाचे नाव : खाडेगोलवली		
(1) विलेखाचा प्रकार	वफारनामा	
(2) मोबदला	3596500	
(3) बाजारभाव(भाडेपट्ट्याच्या बाबतिलपट्टाकार आकारणी देती की पट्टेदार ते नमुद करावे)	2511000	
(4) भू.मापन,पेटहिसा व घरक्रमांक(असल्यास)	1) घालिकेचे नाव-कल्याण-ठांबेवलीइतर वर्णन : इतर माहिती : इतर माहिती: मौजे खाडेगोलवली तालुका कल्याण जिल्हा ठाणे येथील सर्व्हे नं 37 हिस्सा नं. 2 या भिळकतीवर साई हार्डटस मधील बिल्डिंग नं 1 विंग बी मध्ये सदनिका नं. 302 तिसरा मजला क्षेत्र 38.64 चौरस मीटर कारपेट + बाल्कनी एरिया 5.77 चौरस मीटर ((Survey Number : सर्व्हे नं. 37 हिस्सा नं. 2 :))	
(5) क्षेत्रफळ	38.64 चौ मीटर	
(6) आकारणी किंवा जुडी देण्यात असेल किंवा		
(7) दस्तावेज करून देण्याचा पत्रकाराचे नाव किंवा दिवानी न्यायालयाचा हुकुमनामा किंवा आदेश असल्यास, प्रतियादिचे नाव व पत्ता.	1) नाव-मै. साई सिद्धी डेव्हलपर्स भागिदारी संस्था लॉक भागिदार देवेंद्र जयवीरलाल पोकार यांच्या वतीने वऱ्हुतीजबाबा करिता कु.मु. सानून रुपेश भगवान ठोंबरे वय-34 पत्ता-पॉस्ट नं. , माळा नं. , इमारतीचे नाव- साई हार्डटस जनसेवा हिन्दी क्लब मंगेशी संस्कार समोर खाडेगोलवली कल्याण पूर्व, ब्लॉक नं. , रोड नं. , महाराष्ट्र, ठाणे. पिन कोड-421306 पॅन नं.-ACBFS4828F	
(8) दस्तावेज करून देण्याचा पत्रकाराचे व किंवा दिवानी न्यायालयाचा हुकुमनामा किंवा आदेश असल्यास, प्रतियादिचे नाव व पत्ता	1) नाव-हंसराज जोहर यादव वय-56; पत्ता-पॉस्ट नं. , माळा नं. , इमारतीचे नाव- सन नं 03 बाबू भाई घाल थिलता माता मंदिर जवळ कालीना वास्ती नगर सांजकुज ईस्ट मुंबई महाराष्ट्र, ब्लॉक नं. , रोड नं. , महाराष्ट्र, मुंबई. पिन कोड-400029 पॅन नं.-ABCFY4454F 2) नाव-पुनलपती हंसराज यादव वय-51; पत्ता-पॉस्ट नं. , माळा नं. , इमारतीचे नाव- सन नं 03 बाबू भाई घाल थिलता माता मंदिर जवळ कालीना वास्ती नगर सांजकुज ईस्ट मुंबई महाराष्ट्र, ब्लॉक नं. , रोड नं. , महाराष्ट्र, मुंबई. पिन कोड-400029 पॅन नं.-ADDPY1431F	
(9) दस्तावेज करून दिल्याचा दिनांक	10/03/2023	



Think.Innovate.Create

Vastukala Consultants (I) Pvt. Ltd.

An ISO 9001:2015 Certified Company

www.vastukala.org



As a result of my appraisal and analysis, it is my considered opinion that of the above property in the prevailing condition with aforesaid specifications is **₹35,65,100.00 (Rupees Thirty Five Lakh Sixty Five Thousand One Hundred Only)**.

Place : Mumbai

Date : 24.04.2023

For VASTUKALA CONSULTANTS (I) PVT. LTD.

**Sharadkumar B.
Chalikwar**

Director

Sharadkumar Chalikwar

Govt. Reg. Valuer

Chartered Engineer (India)

Reg. No. [N]C.C.I.T/I -14/52/2008-09

SBI Empanelment No.: SME/TCC/2021-22/86A/3

Digitally signed by Sharadkumar B. Chalikwar
DN: cn=Sharadkumar B. Chalikwar, o=Vastukala
Consultants (I) Pvt. Ltd., ou=CMD,
email=cmd@vastukala.org, c=IN
Date: 2023.04.24 12:47:06 +05'30'

Auth. Sign.

The undersigned has inspected the property detailed in the Valuation Report dated _____
on _____. We are satisfied that the fair and reasonable market value of the property is
₹ _____ (Rupees _____
_____ only).

Date _____

Signature
(Name & Designation of the Inspecting Official/s)

Countersigned
(BRANCH MANAGER)

Think.Innovate.Create

Enclosures	
Declaration-cum-undertaking from the valuer (Annexure-IV)	Attached
Model code of conduct for valuer - (Annexure V)	Attached

- r. I have read the Handbook on Policy, Standards and procedure for Real Estate Valuation, 2011 of the IBA and this report is in conformity to the 'Standards' enshrined for valuation in the Part - B of the above handbook to the best of my ability.
- s. I have read the International Valuation Standards (IVS) and the report submitted to the Bank for the respective asset class is in conformity to the 'Standards' as enshrined for valuation in the IVS in 'General Standards' and 'Asset Standards' as applicable. The valuation report is submitted in the prescribed format of the bank.
- t. I abide by the Model Code of Conduct for empanelment of valuer in the Bank. (Annexure V - A signed copy of same to be taken and kept along with this declaration)
- u. I am registered under Section 34 AB of the Wealth Tax Act, 1957.
- v. My CIBIL Score and credit worthiness is as per Bank's guidelines. ®
- w. I am Director of the company, who is competent to sign this valuation report.
- x. I will undertake the valuation work on receipt of Letter of Engagement generated from the system (i.e. LLMS / LOS) only.
- y. Further, I hereby provide the following information.

Think.Innovate.Create



Vastukala Consultants (I) Pvt. Ltd.
An ISO 9001:2015 Certified Company www.vastukala.org



No.	Particulars	Valuer comment
1	background information of the asset being valued;	The property under consideration is purchased by Mr. Yogesh Bhalchandra Patil & Mrs. Savita Yogesh Patil from M/s. Sai Siddhi Developers vide Agreement for sale dated 25.07.2019.
2	purpose of valuation and appointing authority	As per the request from State Bank of India, RACPC Sion to assess Fair Market Value value of the property for Housing Loan purpose
3	identity of the valuer and any other experts involved in the valuation;	Sharadkumar Chalikwar - Regd. Valuer Nikhil Sonawane - Valuation Engineer Vaishali Sarmalkar - Technical Manager Abhishek Harijan - Technical Officer
4	disclosure of valuer interest or conflict, if any;	We have no interest, either direct or indirect, in the property valued. Further to state that we do not have relation or any connection with property owner / applicant directly or indirectly. Further to state that we are an independent Valuer and in no way related to property owner / applicant
5	date of appointment, valuation date and date of report;	Date of Appointment - 20.04.2023 Valuation Date - 24.04.2023 Date of Report - 24.04.2023
6	inspections and/or investigations undertaken;	Physical Inspection done on - 21.04.2023
7	nature and sources of the information used or relied upon;	Market Survey at the time of site visit Ready Reckoner rates / Circle rates Online search for Registered Transactions Online Price Indicators on real estate portals Enquiries with Real estate consultants Existing data of Valuation assignments carried out by us
8	Procedures adopted in carrying out the valuation and valuation standards followed;	Sales Comparative Method
9	restrictions on use of the report, if any;	This valuation is for the use of the party to whom it is addressed and for no other purpose. No responsibility is accepted to any third party who may use or rely on the whole or any part of this valuation. The valuer has no pecuniary interest that would conflict with the proper valuation of the property.
10	major factors that were taken into account during the valuation;	current market conditions, demand and supply position, Residential Flat size, location, upswing in real estate prices, sustained demand for Residential Flat, all round development of commercial and Commercial application in the locality etc.
11	major factors that were not taken into account during the valuation;	-
12	Caveats, limitations and disclaimers to the extent they explain or elucidate the limitations faced by valuer, which shall not be for the purpose of limiting his responsibility for the valuation report.	Attached

Assumptions, Disclaimers, Limitations & Qualifications

Value Subject to Change

The subject appraisal exercise is based on prevailing market dynamics as on **24th April 2023** and does not take into account any unforeseeable developments which could impact the same in the future.

Our Investigations

We are not engaged to carry out all possible investigations in relation to the subject property. Where in our report we identify certain limitations to our investigations, this is to enable the reliant party to instruct further investigations where considered appropriate or where we recommend as necessary prior to reliance. Vastukala Consultants India Pvt. Ltd. (VCIPL) is not liable for any loss occasioned by a decision not to conduct further investigations.

Assumptions

Assumptions are a necessary part of undertaking valuations. VCIPL adopts assumptions for the purpose of providing valuation advice because some matters are not capable of accurate calculations or fall outside the scope of our expertise, or out instructions. The reliant party accepts that the valuation contains certain specific assumptions and acknowledge and accept the risk of that if any of the assumptions adopted in the valuation are incorrect, then this may have an effect on the valuation.

Information Supplied by Others

The appraisal is based on the information provided by the client. The same has been assumed to be correct and has been used for appraisal exercise. Where it is stated in the report that another party has supplied information to VCIPL, this information is believed to be reliable but VCIPL can accept no responsibility if this should prove not to be so.

Future Matters

To the extent that the valuation includes any statement as to a future matter, that statement is provided as an estimate and/or opinion based on the information known to VCIPL at the date of this document. VCIPL does not warrant that such statements are accurate or correct.

Map and Plans

Any sketch, plan or map in this report is included to assist the reader while visualising the property and assume no responsibility in connection with such matters.

Site Details

Based on inputs received from Client's representative and site visit conducted, we understand that the subject property is Residential Flat, admeasuring **463.00 Sq. Ft. Carpet Area** in the name of **Mr. Yogesh Bhalchandra Patil & Mrs. Savita Yogesh Patil**. Further, VCIPL has assumed that the subject property is free from any encroachment and is available as on the date of the appraisal.

Property Title

Based on our discussion with the Client, we understand that the subject property is owned by **Mr. Yogesh**



Bhalchandra Patil & Mrs. Savita Yogesh Patil. For the purpose of this appraisal exercise, we have assumed that the subject property has a clear title and is free from any encumbrances, disputes and claims. VCIPL has made no further enquiries with the relevant local authorities in this regard and does not certify the property as having a clear and marketable title. Further, no legal advice regarding the title and ownership of the subject property has been obtained for the purpose of this appraisal exercise. It has been assumed that the title deeds are clear and marketable.

Environmental Conditions

We have assumed that the subject property is not contaminated and is not adversely affected by any existing or proposed environmental law and any processes which are carried out on the property are regulated by environmental legislation and are properly licensed by the appropriate authorities.

Area

Based on the information provided by the Client's representative, we understand that the Residential Flat, admeasuring **463.00 Sq. Ft. Carpet Area.**

Condition & Repair

In the absence of any information to the contrary, we have assumed that there are no abnormal ground conditions, nor archaeological remains present which might adversely affect the current or future occupation, development or value of the property. The property is free from rat, infestation, structural or latent defect. No currently known deleterious or hazardous materials or suspect techniques will be used in the construction of or subsequent alteration or additions to the property and comments made in the property details do not purport to express an opinion about, or advise upon, the condition of uninspected parts and should not be taken as making an implied representation or statement about such parts.

Valuation Methodology

For the purpose of this valuation exercise, the valuation methodology used is Direct Comparison Approach Method and proposed Highest and Best Use model is used for analysing development potential.

The Direct Comparison Approach involves a comparison of the property being valued to similar properties that have actually been sold in arms - length transactions or are offered for sale. This approach demonstrates what buyers have historically been willing to pay. (and sellers willing to accept) for similar properties in an open and competitive market and is particularly useful in estimating the value of the Flat and properties that are typically traded on a unit basis.

In case of inadequate recent transaction activity in the subject micro-market, the appraiser would collate details of older transactions. Subsequently, the appraiser would analyse rental / capital value trends in the subject micro-market in order to calculate the percentage increase / decrease in values since the date of the identified transactions. This percentage would then be adopted to project the current value of the same.

Where reliance has been placed upon external sources of information in applying the valuation methodologies, unless otherwise specifically instructed by Client and/or stated in the valuation, VCIPL has not independently verified that information and VCIPL does not advise nor accept it as reliable. The person or entity to whom the report is addressed acknowledges and accepts the risk that if any of the unverified information in the valuation is incorrect, then this may have an effect on the valuation.



Not a Structural Survey

We state that this is a valuation report and not a structural survey.

Other

All measurements, areas and ages quoted in our report are approximate.

Legal

We have not made any allowances with respect to any existing or proposed local legislation relating to taxation on realization of the sale value of the subject property. VCIPL is not required to give testimony or to appear in court by reason of this appraisal report, with reference to the property in question, unless arrangement has been made thereof. Further, no legal advice on any aspects has been obtained for the purpose of this appraisal exercise.

Property specific assumptions

Based on inputs received from the client and site visit conducted, we understand that the subject property is **Residential Flat**, admeasuring **463.00 Sq. Ft. Carpet Area**.

ASSUMPTIONS, CAVEATS, LIMITATION AND DISCLAIMERS

1. We assume no responsibility for matters of legal nature affecting the property appraised or the title thereto, nor do we render our opinion as to the title, which is assumed to be good and marketable.
2. The property is valued as though under responsible ownership.
3. It is assumed that the property is free of liens and encumbrances
4. It is assumed that there are no hidden or unapparent conditions of the subsoil or structure that would render it more or less valuable. No responsibility is assumed for such conditions or for engineering that might be required to discover such factors.
5. There is no direct/ indirect interest in the property valued.
6. The rates for valuation of the property are in accordance with the Govt. approved rates and prevailing market rates.



(Annexure-V)

MODEL CODE OF CONDUCT FOR VALUERS

Integrity and Fairness

1. A valuer shall, in the conduct of his/its business, follow high standards of integrity and fairness in all his/its dealings with his/its clients and other valuers.
2. A valuer shall maintain integrity by being honest, straightforward, and forthright in all professional relationships.
3. A valuer shall endeavour to ensure that he/it provides true and adequate information and shall not misrepresent any facts or situations.
4. A valuer shall refrain from being involved in any action that would bring disrepute to the profession.
5. A valuer shall keep public interest foremost while delivering his services.

Professional Competence and Due Care

6. A valuer shall render at all times high standards of service, exercise due diligence, ensure proper care and exercise independent professional judgment.
7. A valuer shall carry out professional services in accordance with the relevant technical and professional standards that may be specified from time to time.
8. A valuer shall continuously maintain professional knowledge and skill to provide competent professional service based on up-to-date developments in practice, prevailing regulations / guidelines and techniques.
9. In the preparation of a valuation report, the valuer shall not disclaim liability for his/its expertise or deny his/its duty of care, except to the extent that the assumptions are based on statements of fact provided by the company or its auditors or consultants or information available in public domain and not generated by the valuer.
10. A valuer shall not carry out any instruction of the client insofar as they are incompatible with the requirements of integrity, objectivity and independence.
11. A valuer shall clearly state to his client the services that he would be competent to provide and the services for which he would be relying on other valuers or professionals or for which the client can have a separate arrangement with other valuers.

Independence and Disclosure of Interest

12. A valuer shall act with objectivity in his/its professional dealings by ensuring that his/its decisions are made without the presence of any bias, conflict of interest, coercion, or undue influence of any party, whether directly connected to the valuation assignment or not.
13. A valuer shall not take up an assignment if he/it or any of his/its relatives or associates is not independent in terms of association to the company.

14. A valuer shall maintain complete independence in his/its professional relationships and shall conduct the valuation independent of external influences.
15. A valuer shall wherever necessary disclose to the clients, possible sources of conflicts of duties and interests, while providing unbiased services
16. A valuer shall not deal in securities of any subject company after any time when he/it first becomes aware of the possibility of his / its association with the valuation, and in accordance with the Securities and Exchange Board of India (Prohibition of Insider Trading) Regulations, 2015 or till the time the valuation report becomes public, whichever is earlier.
17. A valuer shall not indulge in 'mandate snatching' or offering 'convenience valuations' in order to cater to a company or client's needs.
18. As an independent valuer, the valuer shall not charge success fee.
19. In any fairness opinion or independent expert opinion submitted by a valuer, if there has been a prior engagement in an unconnected transaction, the valuer shall declare the association with the company during the last five years.

Confidentiality

20. A valuer shall not use or divulge to other clients or any other party any confidential information about the subject company, which has come to his / its knowledge without proper and specific authority or unless there is a legal or professional right or duty to disclose.

Information Management

21. A valuer shall ensure that he/ it maintains written contemporaneous records for any decision taken, the reasons for taking the decision, and the information and evidence in support of such decision. This shall be maintained so as to sufficiently enable a reasonable person to take a view on the appropriateness of his /its decisions and actions.
22. A valuer shall appear, co-operate and be available for inspections and investigations carried out by the authority, any person authorised by the authority, the registered valuers organisation with which he/it is registered or any other statutory regulatory body.
23. A valuer shall provide all information and records as may be required by the authority, the Tribunal, Appellate Tribunal, the registered valuers organisation with which he/it is registered, or any other statutory regulatory body.
24. A valuer while respecting the confidentiality of information acquired during the course of performing professional services, shall maintain proper working papers for a period of three years or such longer period as required in its contract for a specific valuation, for production before a regulatory authority or for a peer review. In the event of a pending case before the Tribunal or Appellate Tribunal, the record shall be maintained till the disposal of the case.

Gifts and hospitality:

25. A valuer or his / its relative shall not accept gifts or hospitality which undermines or affects his independence as a valuer. Explanation: For the purposes of this code the term 'relative' shall have the same meaning as defined in clause (77) of Section 2 of the Companies Act, 2013 (18 of 2013).
26. valuer shall not offer gifts or hospitality or a financial or any other advantage to a public servant or any other person with a view to obtain or retain work for himself / itself, or to obtain or retain an advantage in the conduct of profession for himself / itself.

Remuneration and Costs.

27. A valuer shall provide services for remuneration which is charged in a transparent manner, is a reasonable reflection of the work necessarily and properly undertaken, and is not inconsistent with the applicable rules.
28. A valuer shall not accept any fees or charges other than those which are disclosed in a written contract with the person to whom he would be rendering service.

Occupation, employability and restrictions

29. A valuer shall refrain from accepting too many assignments, if he/it is unlikely to be able to devote adequate time to each of his/ its assignments.
30. A valuer shall not conduct business which in the opinion of the authority or the registered valuer organisation discredits the profession.

Miscellaneous

31. A valuer shall refrain from undertaking to review the work of another valuer of the same client except under written orders from the bank or housing finance institutions and with knowledge of the concerned valuer.
32. A valuer shall follow this code as amended or revised from time to time.

For **VASTUKALA CONSULTANTS (I) PVT. LTD.**

**Sharadkumar B.
Chalikwar**
Director

Digitally signed by Sharadkumar B. Chalikwar
DN: cn=Sharadkumar B. Chalikwar,
o=Vastukala Consultants (I) Pvt. Ltd.,
ou=CIND, email=cind@vastukala.org, c=IN
Date: 2023.04.24 12:47:21 +05'30'

Auth. Sign.

Sharadkumar Chalikwar

Govt. Reg. Valuer

Chartered Engineer (India)

Reg. No. [N]C.C.I.T/I -14/52/2008-09

SBI Empanelment No.: SME/TCC/2021-22/86A/3



Vastukala Consultants (I) Pvt. Ltd.
An ISO 9001:2015 Certified Company www.vastukala.org

