

PREPARED BY AN AUTHORIZED ENGINEERING FIRM

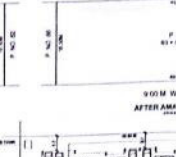

PREMIUM AREA STATEMENT			
ITEM	AREA	PREMIUM RATE	PREMIUM AMOUNT
1. STILT FLOOR	100.00	100.00	10000.00
2. STILT SECOND FLOOR	100.00	100.00	10000.00
3. STILT THIRD FLOOR	100.00	100.00	10000.00
4. STILT FIRST FLOOR	100.00	100.00	10000.00
TOTAL	400.00		40000.00

**APPROVED**  
 By the authority of the  
 Commissioner of the  
 Department of  
 Public Works  
 City of Manila  
 Date: \_\_\_\_\_

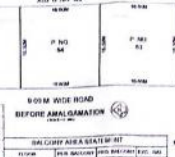
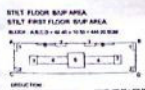
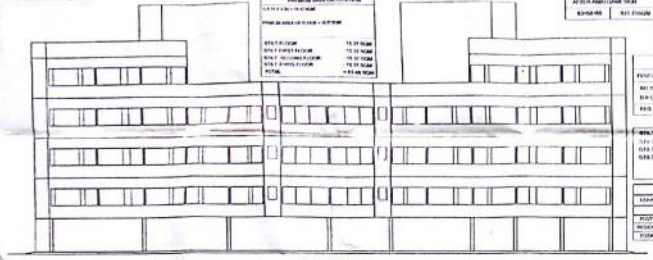

BOOM WIDE ROAD	
BEFORE AMALGAMATION	AFTER AMALGAMATION
1. ROAD WIDTH	800.00
2. ROAD LENGTH	100.00
3. ROAD AREA	80000.00

BOOM WIDE ROAD	
BEFORE AMALGAMATION	AFTER AMALGAMATION
1. ROAD WIDTH	800.00
2. ROAD LENGTH	100.00
3. ROAD AREA	80000.00

BOOM WIDE ROAD	
BEFORE AMALGAMATION	AFTER AMALGAMATION
1. ROAD WIDTH	800.00
2. ROAD LENGTH	100.00
3. ROAD AREA	80000.00

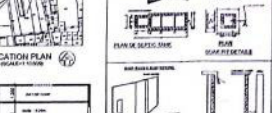

ITEM	AREA	PREMIUM RATE	PREMIUM AMOUNT
1. STILT FLOOR	100.00	100.00	10000.00
2. STILT SECOND FLOOR	100.00	100.00	10000.00
3. STILT THIRD FLOOR	100.00	100.00	10000.00
4. STILT FIRST FLOOR	100.00	100.00	10000.00
TOTAL	400.00		40000.00

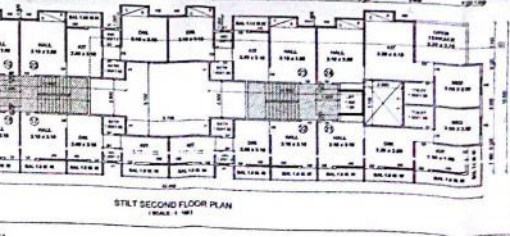
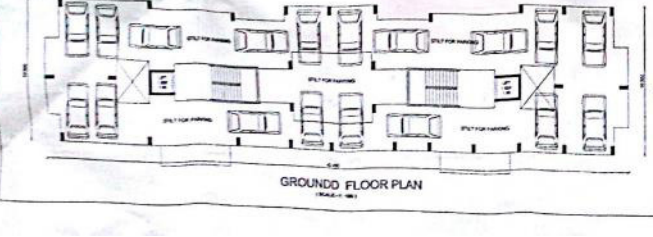
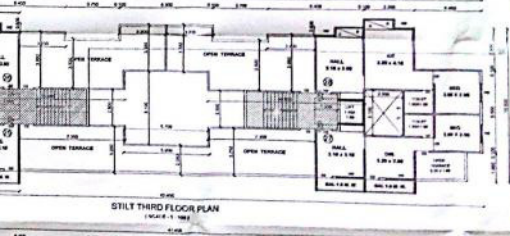
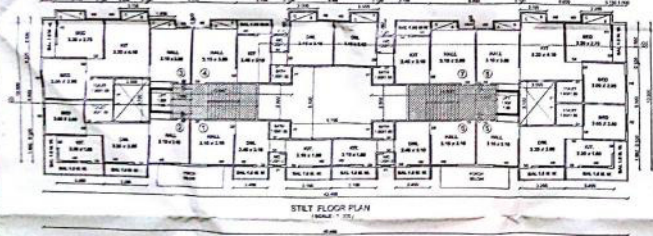
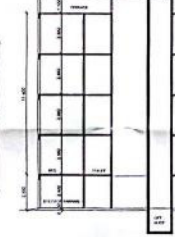
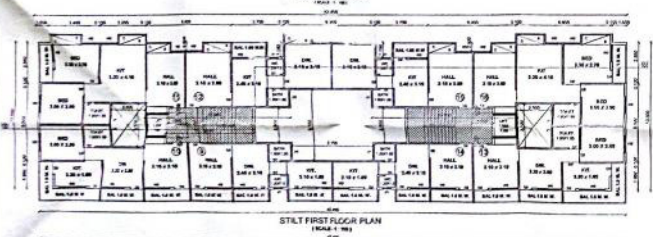

ITEM	AREA	PREMIUM RATE	PREMIUM AMOUNT
1. STILT FLOOR	100.00	100.00	10000.00
2. STILT SECOND FLOOR	100.00	100.00	10000.00
3. STILT THIRD FLOOR	100.00	100.00	10000.00
4. STILT FIRST FLOOR	100.00	100.00	10000.00
TOTAL	400.00		40000.00

**PROPOSED BUILDING PLAN ON P. NO. 100-100-100-100**  
 ACCORDING TO THE  
 PLAN OF THE  
 CITY OF MANILA  
 PARTNER: MR. ASHOK KANAKIAH PANGAR  
 Date: \_\_\_\_\_

**APPROVED**  
 By the authority of the  
 Commissioner of the  
 Department of  
 Public Works  
 City of Manila  
 Date: \_\_\_\_\_