

## Valuation Report of the Immovable Property



### Details of the property under consideration:

Name of Owner: **Dr. (Mrs.) Aparna Vishwanath Mulay**

Residential Flat No. 34, 3<sup>rd</sup> Floor, Building No. 9, "**Oswal's Sparsh Co-Op. Hsg. Soc. Ltd.**", Oswal Park,  
Pokhran Road No. 2, Village - Panchpakhadi, Thane (West), Taluka & District - Thane,  
PIN Code – 400 606, State - Maharashtra, Country – India.

**Latitude Longitude: 19°12'48.6"N 72°58'34.7"E**

Think.Innovate.Create

### Valuation Prepared for:

**State Bank of India**

**Naupada Branch Thane**



425, Gokhale Road, Naupada, Thane, State - Maharashtra, Country – India.



**Thane** : 101, 1st Floor, B Wing, Beth Shalom, Near Civil Hospital, Thane (W) - 400 601, (M.S.), INDIA  
E-mail : [thane@vastukala.org](mailto:thane@vastukala.org), Tel. : 80978 82976 / 90216 25621

#### **Our Pan India Presence at :**

 Mumbai	 Aurangabad	 Pune	 Rajkot
 Thane	 Nanded	 Indore	 Raipur
 Delhi NCR	 Nashik	 Ahmedabad	 Jaipur

 **Regd. Office** : 121, 1st Floor, Ackruti Star,  
Central Road, MIDC, Andheri (E),  
**Mumbai** - 400 093, (M.S.), INDIA  
 TeleFax : +91 22 28371325/24  
 [mumbai@vastukala.org](mailto:mumbai@vastukala.org)

Valuation Report Prepared For: SBI/ Naupada Branch Thane / Dr. (Mrs.) Aparna Vishwanath Mulay (30821/2300032) Page 2 of 25

Vastu/Thane/04/2023/30821/2300032  
07/11-32-PSV  
Date: 07.04.2023

## VALUATION OPINION REPORT

This is to certify that the property bearing Residential Flat No. 34, 3<sup>rd</sup> Floor, Building No. 9, "Oswal's Sparsh Co-Op. Hsg. Soc. Ltd.", Oswal Park, Pokhran Road No. 2, Village - Panchpakhadi, Thane (West), Taluka & District - Thane, PIN Code – 400 606, State - Maharashtra, Country – India belongs to **Dr. (Mrs.) Aparna Vishwanath Mulay**.

### Boundaries of the property.

North : Oswal Park Building  
South : Open Plot  
East : Open Plot  
West : Building No. 8, Oswal Park

Considering various parameters recorded, existing economic scenario, and the information that is available with reference to the development of neighborhood and method selected for valuation, we are of the opinion that, the property premises can be assessed for this particular purpose at **₹ 90,00,550.00 (Rupees Ninety Lakh Five Hundred Fifty Only)**.

The valuation of the property is based on the documents produced by the concern. Legal aspects have not been taken into considerations while preparing this valuation report.

Hence certified

For VASTUKALA CONSULTANTS (I) PVT. LTD. Think.Innovate.Create

C.M.D. Auth. Sign

**Sharadkumar B. Chalikwar**

Govt. Reg. Valuer  
Chartered Engineer (India)  
Reg. No. (N) CCIT/1-14/52/2008-09  
SBI Empanelment No.: SME/TCC/2021-22/85/13  
Encl: Valuation report.



Thane : 101, 1st Floor, B Wing, Beth Shalom, Near Civil Hospital, Thane (W) - 400 601, (M.S.), INDIA  
E-mail : thane@vastukala.org, Tel. : 80978 82976 / 90216 25621

### Our Pan India Presence at :

Mumbai Aurangabad Pune Rajkot  
Thane Nanded Indore Raipur  
Delhi NCR Nashik Ahmedabad Jaipur

Regd. Office : 121, 1st Floor, Ackruti Star,  
Central Road, MIDC, Andheri (E),  
Mumbai - 400 093, (M.S.), INDIA  
TeleFax : +91 22 28371325/24  
mumbai@vastukala.org

**Vastukala Consultants (I) Pvt. Ltd.**

121, 1st Floor, Ackruti Star, Central Road, MIDC, Andheri (E), Mumbai – 400 093.

To,  
**The Branch Manager,**  
**State Bank of India**  
**Naupada Branch Thane**  
 425, Gokhale Road, Naupada, Thane,  
 State – Maharashtra, Country – India.

**VALUATION REPORT (IN RESPECT OF FLAT)**

I	General	
1.	Purpose for which the valuation is made	: To assess value of the property for Banking Purpose.
2.	a) Date of inspection	: 06.04.2023
	b) Date on which the valuation is made	: 07.04.2023
3.	List of documents produced for perusal: I. Copy of Articles of Agreement (16 Pages from Documents) dated 25.02.1988 between Messrs. Oswal and Associates (the Promoters) and Dr. (Mrs.) Aparna Vishwanath Mulay (the Flat Purchaser). II. Copy of Occupancy Certificate V. P. No. 84002 / TMC / TDD / 399 dated 25.09.1989 issued by Thane Municipal Council, Thane. III. Copy of Society Share Certificate No. 16 dated 15.07.1995 in the name of Smt. Dr. Aparna Vishwanath Mulay. IV. Copy of Electricity Bill Consumer No. 000021296911 dated 07.03.2023 in the name of Aparna V. Mule issued by MSEDCL.	
4.	Name of the owner(s) and his / their address (es) with Phone no. (details of share of each owner in case of joint ownership)	: <b>Dr. (Mrs.) Aparna Vishwanath Mulay</b>  <u>Address:</u> Residential Flat No. 34, 3 <sup>rd</sup> Floor, Building No. 9, "Oswal's Sparsh Co-Op. Hsg. Soc. Ltd.", Oswal Park, Pokhran Road No. 2, Village - Panchpakhadi, Thane (West), Taluka & District - Thane, PIN Code – 400 099, State - Maharashtra, Country – India.  <u>Contact Person:</u> Mr. Chinmay (Tenant) Contact No: 750642204  Sole Ownership
5.	Brief description of the property (Including Leasehold / freehold etc.)	: The property is a residential flat located on 3 <sup>rd</sup> floor. As per site inspection, the composition of flat is 1 Bedroom + Living Room + Kitchen + Bath + WC + Passage. (i.e. 1 BHK with Bath + WC). The property is at 3.5 Km. travelling distance from nearest railway station Thane.
6.	Location of property	:

	a)	Plot No. / Survey No.	:	Survey No. 34/1, 54 / 2(Pt.)
	b)	Door No.	:	Residential Flat No. 34
	c)	C.T.S. No. / Village	:	Village – Panchpakhadi
	d)	Ward / Taluka	:	Taluka – Thane
	e)	Mandal / District	:	District – Thane
	f)	Date of issue and validity of layout of approved map / plan	:	As Occupancy Certificate is received may be assumed that the construction is as per sanctioned plan.
	g)	Approved map / plan issuing authority	:	
	h)	Whether genuineness or authenticity of approved map/ plan is verified	:	
	i)	Any other comments by our empanelled valuers on authentic of approved plan	:	N.A.
7.		Postal address of the property	:	Residential Flat No. 34, 3 <sup>rd</sup> Floor, Building No. 9, "Oswal's Sparsh Co-Op. Hsg. Soc. Ltd.", Oswal Park, Pokhran Road No. 2, Village - Panchpakhadi, Thane (West), Taluka & District - Thane, PIN Code – 400 099, State - Maharashtra, Country – India.
8.		City / Town	:	Thane (West), Thane
		Residential area	:	Yes
		Commercial area	:	No
		Industrial area	:	No
9.		Classification of the area	:	
	i)	High / Middle / Poor	:	Middle Class
	ii)	Urban / Semi Urban / Rural	:	Urban
10.		Coming under Corporation limit / Village Panchayat / Municipality	:	Village - Panchpakhadi Thane Municipal Council, Thane
11.		Whether covered under any State / Central Govt. enactments (e.g., Urban Land Ceiling Act) or notified under agency area/ scheduled area / cantonment area	:	No
12.		Boundaries of the property		<b>As per actual Site</b> <b>As per Agreement</b>
		North	:	Oswal Park Building                      Pokhran Road No. 2                      Pokhran Road No. 2
		South	:	Open Plot                      Survey No. 53                      Survey No. 53
		East	:	Open Plot                      Partly by survey No. 34, Hissa No. 2 & Partly by Survey No. 35                      Factory premises formerly belonging to Messrs. V. Pamlays Pvt. Ltd.
		West	:	Building No. 8, Oswal Park                      The factory premises formerly                      Survey No. 55

			belonging to V. Pamlays Private Limited
13	Dimensions of the site		N. A. as property under consideration is a flat in an apartment building.
		A As per the Deed	B Actual
	North	:	- Walls
	South	:	- Flat No. 31
	East	:	- Staircase
	West	:	- Walls
14.	Extent of the site	:	<p>Carpet Area in Sq. Ft. = 394.00 Balcony Area in Sq. Ft. = 107.00 Total Carpet Area in Sq. Ft. = 454.00 (Area as per Actual site measurement)</p> <p><b>Carpet Area in Sq. Ft. = 383.00</b> <b>Balcony Area in Sq. Ft. = 71.00</b> <b>Total Carpet Area in Sq. Ft. = 454.00</b> <b>(Area as per Articles of Agreement)</b></p> <p>Built Up Area in Sq. Ft. = 545.00 (Area as per Agreement + 20%)</p>
14.	Latitude, Longitude and Co-ordinates of flat	:	19°12'48.6"N 72°58'34.7"E
15.	Extent of the site considered for Valuation (least of 13A and 13B)	:	<p><b>Carpet Area in Sq. Ft. = 383.00</b> <b>Balcony Area in Sq. Ft. = 71.00</b> <b>Total Carpet Area in Sq. Ft. = 454.00</b> <b>(Area as per Articles of Agreement)</b></p>
16	Whether occupied by the owner / tenant? If occupied by tenant since how long? Rent received per month.	:	<p>Tenant Occupied (Mr. Chinmay) Rented since – 7 Years ₹ 13,000.00 Present rental income per month</p>
<b>II</b>	<b>APARTMENT BUILDING</b>		
1.	Nature of the Apartment	:	Residential
2.	Location	:	
	C.T.S. No.	:	Village - Panchpakhadi
	Block No.	:	-
	Ward No.	:	-
	Village / Municipality / Corporation	:	Village - Panchpakhadi Thane Municipal Council, Thane
	Door No., Street or Road (Pin Code)	:	Residential Flat No. 34, 3 <sup>rd</sup> Floor, Building No. 9, "Oswal's Sparsh Co-Op. Hsg. Soc. Ltd.", Oswal Park, Pokhran Road No. 2, Village - Panchpakhadi, Thane (West), Taluka & District - Thane, PIN Code – 400 099, State - Maharashtra, Country – India.
3.	Description of the locality Residential /	:	Residential

	Commercial / Mixed		
4.	Year of Construction	:	1989 (As per Occupancy Certificate)
5.	Number of Floors	:	Ground + 4 Upper Floors
6.	Type of Structure	:	R.C.C. Framed Structure
7.	Number of Dwelling units in the building	:	4 Flats on 3 <sup>rd</sup> Floor
8.	Quality of Construction	:	Normal
9.	Appearance of the Building	:	Normal
10.	Maintenance of the Building	:	Normal
11.	Facilities Available	:	
	Lift	:	No Lift
	Protected Water Supply	:	Municipal Water supply
	Underground Sewerage	:	Connected to Municipal Sewerage System
	Car parking - Open / Covered	:	Open / Covered Parking
	Is Compound wall existing?	:	Yes
	Is pavement laid around the building	:	Yes
<b>III</b>	<b>FLAT</b>		
1	The floor in which the flat is situated	:	3 <sup>rd</sup> Floor
2	Door No. of the flat	:	Residential Flat No. 34
3	Specifications of the flat	:	
	Roof	:	R.C.C. Slab
	Flooring	:	Mosaic tiles flooring
	Doors	:	Teak Wood door frame flush shutter door
	Windows	:	Aluminum Sliding & Wooden frame openable windows
	Fittings	:	Concealed plumbing with C.P. fittings. Electrical wiring with concealed
	Finishing	:	Cement Plastering with POP finishing
4	House Tax	:	
	Assessment No.	:	Details not available
	Tax paid in the name of:	:	Details not available
	Tax amount:	:	Details not available
5	Electricity Service connection No.:	:	Bill Consumer No. 000021296911
	Meter Card is in the name of:	:	Aparna V. Mule
6	How is the maintenance of the flat?	:	Normal
7	Sale Deed executed in the name of	:	<b>Dr. (Mrs.) Aparna Vishwanath Mulay</b>
8	What is the undivided area of land as per Sale Deed?	:	Details not available
9	What is the plinth area of the flat?	:	Built Up Area in Sq. Ft. = 545.00 (Area as per Agreement + 20%)
10	What is the floor space index (app.)	:	As per TMC norms
11	What is the Carpet Area of the flat?	:	Carpet Area in Sq. Ft. = 394.00 Balcony Area in Sq. Ft. = 107.00 Total Carpet Area in Sq. Ft. = 454.00 (Area as per Actual site measurement)

			<b>Carpet Area in Sq. Ft. = 383.00</b> <b>Balcony Area in Sq. Ft. = 71.00</b> <b>Total Carpet Area in Sq. Ft. = 454.00</b> <b>(Area as per Articles of Agreement)</b>
12	Is it Posh / I Class / Medium / Ordinary?	:	Medium
13	Is it being used for Residential or Commercial purpose?	:	Residential purpose
14	Is it Owner-occupied or let out?	:	Tenant Occupied (Mr. Chinmay)
15	If rented, what is the monthly rent?	:	₹ 13,000.00 Present rental income per month
<b>IV</b>	<b>MARKETABILITY</b>	:	
1	How is the marketability?	:	Good (R)
2	What are the factors favouring for an extra Potential Value?	:	Located in developed area
3	Any negative factors are observed which affect the market value in general?	:	No
<b>V</b>	<b>Rate</b>	:	
1	After analyzing the comparable sale instances, what is the composite rate for a similar flat with same specifications in the adjoining locality? - (Along with details / reference of at - least two latest deals / transactions with respect to adjacent properties in the areas)	:	₹ 19,500.00 to ₹ 21,500.00 per Sq. Ft. on Carpet Area
2	Assuming it is a new construction, what is the adopted basic composite rate of the flat under valuation after comparing with the specifications and other factors with the flat under comparison (give details).	:	₹ 21,100.00 per Sq. Ft. on Carpet Area
3	Break – up for the rate	:	
	I. Building + Services	:	₹ 2,500.00 per Sq. Ft.
	II. Land + others	:	₹ 18,600.00 per Sq. Ft.
4	Guideline rate obtained from the Registrar's office (an evidence thereof to be enclosed)	:	₹ 1,24,100.00 per Sq. M. i.e. ₹ 11,529.00 per Sq. Ft.
4A	Guideline rate (after Depreciation)	:	₹ 99,620.00 per Sq. M. i.e. ₹ 9,255.00 per Sq. Ft.
5	In case of variation of 20% or more in the valuation proposed by the Valuer and the Guideline value provided in the State Govt. notification or Income Tax Gazette justification on variation has to be given	:	It is a foregone conclusion that market value is always more than the RR price. As the RR Rates area Fixed by respective State Government for computing Stamp Duty / Rgstrn. Fees. Thus the differs from place to place and Location, Amenities per se as evident from the fact than even RR Rates Decided by Government Differs.
<b>VI</b>	<b>COMPOSITE RATE ADOPTED AFTER DEPRECIATION</b>	:	
<b>a</b>	Depreciated building rate	:	
	Replacement cost of flat with Services (v(3)i)	:	₹ 2,500.00 per Sq. Ft.
	Age of the building	:	34 Years

	Life of the building estimated	:	26 years Subject to proper, preventive periodic maintenance and structural repairs.
	Depreciation percentage assuming the salvage value as 10%	:	51%
	Depreciated Ratio of the building	:	-
<b>b</b>	Total composite rate arrived for Valuation	:	
	Depreciated building rate VI (a)	:	₹ 1,225.00 per Sq. Ft.
	Rate for Land and other V (3) ii	:	₹ 18,600.00 per Sq. Ft.
	<b>Total Composite Rate</b>	:	<b>₹ 19,825.00 per Sq. Ft.</b>
	<b>Remarks:</b>		

**Details of Valuation:**

Sr. No.	Description	Qty.	Rate per unit (₹)	Estimated Value (₹)
1	Present value of the flat (incl. car parking, if provided)	454.00 Sq. Ft.	<b>19,825.00</b>	<b>90,00,550.00</b>
2	Wardrobes			
3	Showcases			
4	Kitchen arrangements			
5	Superfine finish			
6	Interior Decorations			
7	Electricity deposits / electrical fittings, etc.			
8	Extra collapsible gates / grill works etc.			
9	Potential value, if any			
	Others			
	<b>Total / Realizable value of the property</b>			<b>90,00,550.00</b>
	<b>Insurable value of the property (545.00 X 2,500.00)</b>			<b>13,62,500.00</b>
	<b>Guideline value of the property (545.00 X 9,255.00)</b>			<b>50,43,975.00</b>

**Justification for price /rate**

Think.Innovate.Create

The Market Value of the property is based on facts of markets discovered by us during our enquiries, however the government rate value in this case is less than the market value arrived by us. We are of the opinion that the value arrive by us will prove to be correct if an Auction of the subject property is carried out. As far as Market Value in Index II is concerned, it is not possible to comment on same, may be government rates are fixed by sampling during same point of time in part and whereas, Market values change every month.

In most of the cases the actual deal amount or Transaction value is not reflected in Index II because of various Market practices. As Valuer, we always try to give a value which is correct reflection of actual transaction value irrespective of any factors in market.



### Method of Valuation / Approach

The sales comparison approach uses the market data of sale prices to estimate the value of a real estate property. Property valuation in this method is done by comparing a property to other similar properties that have been recently sold. Comparable properties, also known as comparables, or comps, must share certain features with the property in question. Some of these include physical features such as square footage, number of rooms, condition, and age of the building; however, the most important factor is no doubt the location of the property. Adjustments are usually needed to account for differences as no two properties are exactly the same. To make proper adjustments when comparing properties, real estate appraisers must know the differences between the comparable properties and how to value these differences. The sales comparison approach is commonly used for Residential Flat, where there are typically many comparables available to analyze. As the property is a residential flat, we have adopted Sale Comparison Approach Method for the purpose of valuation. The Price for similar type of property in the nearby vicinity is in the range of ₹ 19,500.00 to ₹ 21,500.00 per Sq. Ft. on Carpet Area. Considering the rate with attached report, current market conditions, demand and supply position, Flat size, location, upswing in real estate prices, sustained demand for Residential Flat, all round development of commercial and residential application in the locality etc. We estimate ₹ 19,825.00 per Sq. Ft. on Carpet Area Area for valuation.

Impending threat of acquisition by government for road widening / public service purposes, sub merging and applicability of CRZ provisions (Distance from sea-cost / tidal level must be incorporated) and their effect on	
i) Saleability	Good
ii) Likely rental values in future in	₹ 13,000.00 Present rental income per month
iii) Any likely income it may generate	Rental Income

Think.Innovate.Create

## Actual site photographs

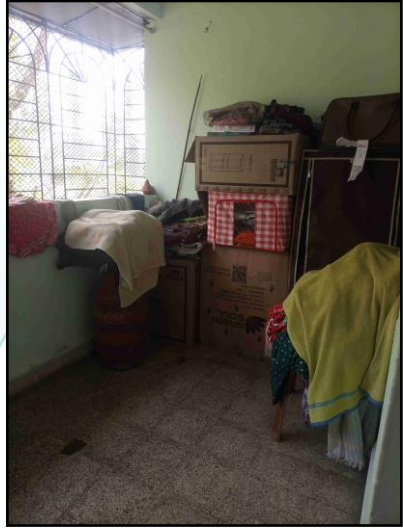
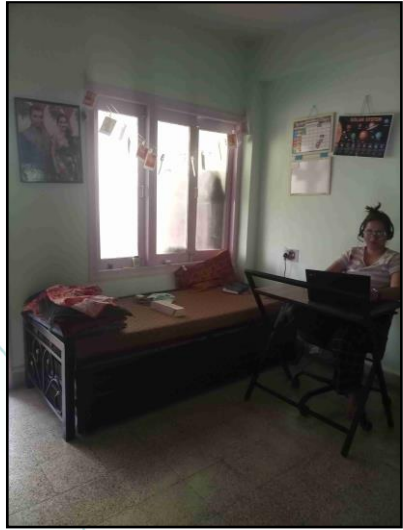
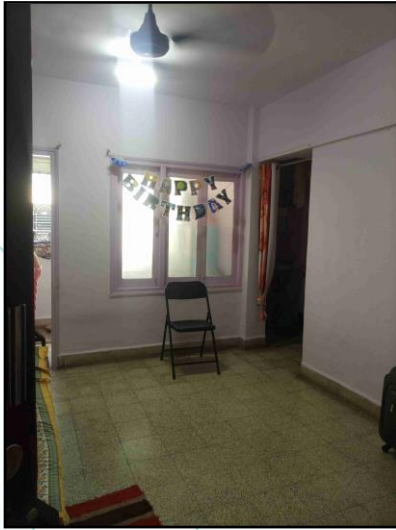

## Actual site photographs



Think.Innovate.Create

## Route Map of the property

Site u/r

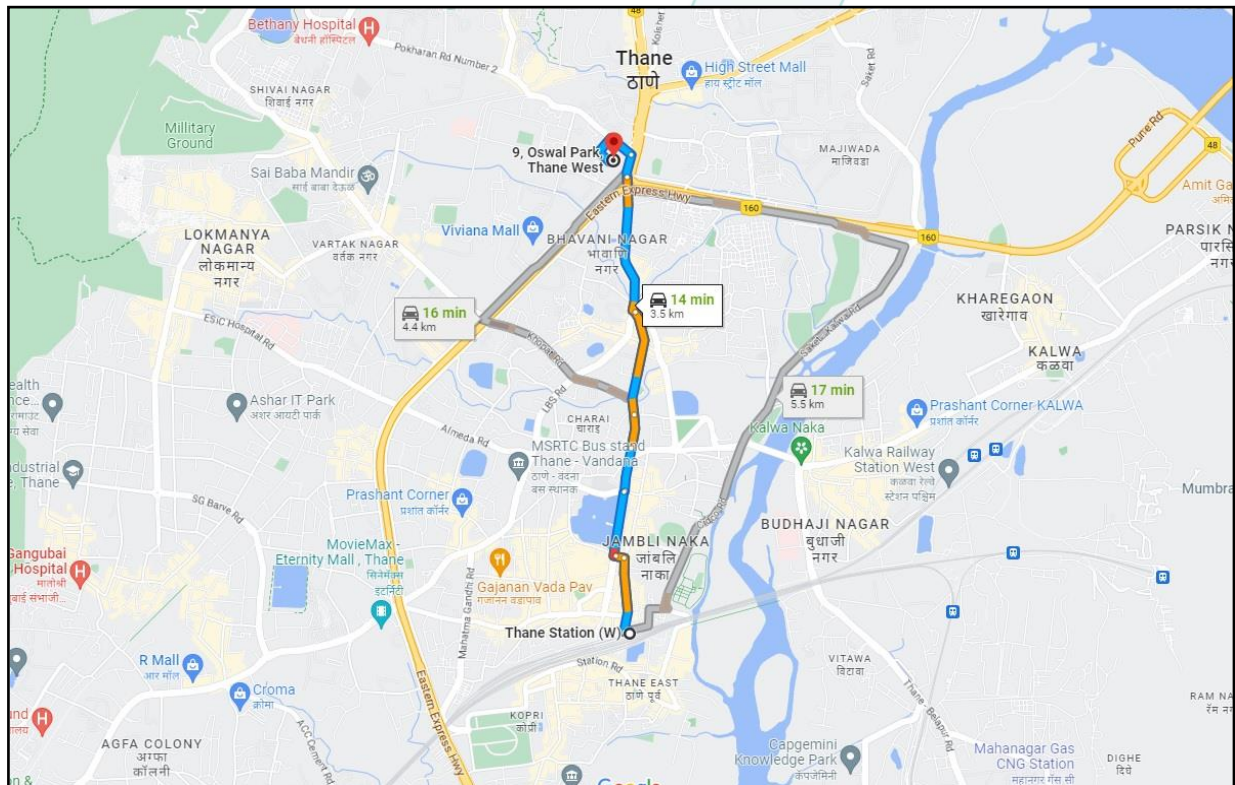
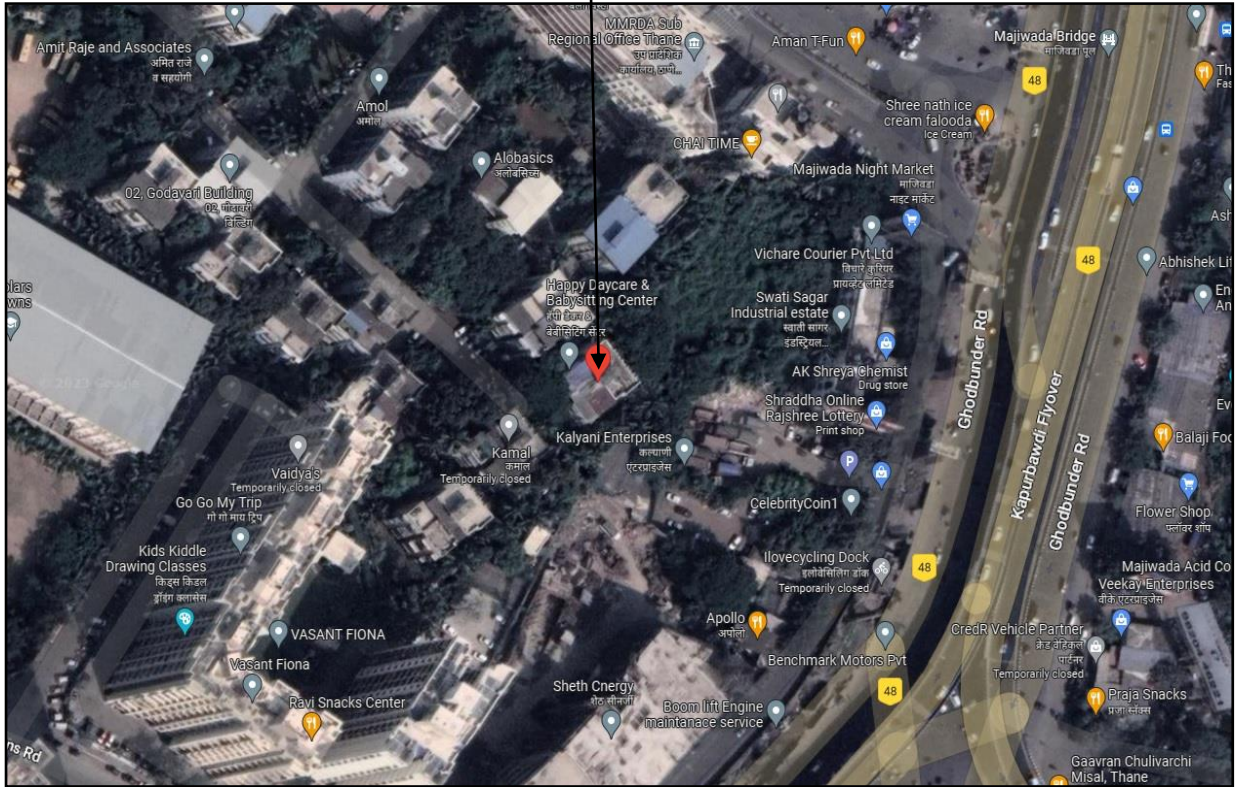

**Latitude Longitude: 19°12'48.6"N 72°58'34.7"E**

**Note: The Blue line shows the route to site from nearest railway station (Thane – 3.5 Km.)**

## Ready Reckoner Rate

**Department of Registration & Stamps**  
 Government of Maharashtra

**नोंदणी व मुद्रांक विभाग**  
 महाराष्ट्र शासन

**नोंदणी व मुद्रांक विभाग, महाराष्ट्र शासन**  
 बाजारमूल्य दर पत्रक

Home
Valuation Rules User Manual
Close
Feedback

Year: 20232024
Language: English

Selected District: ठाणे  
 Select Taluka: ठाणे  
 Select Village: गावाचे नाव : पांचपाखाडी  
 Search By:  Survey No  Location  
 Enter Survey No: 54

उपविभाग	सुवी जमीन	निवासी सदनिका	ऑफिस	दुकाने	औद्योगिक	एकक (Rs./)	Attribute
5/15(A-5क) बागळे औद्योगिक वसाहतीतील पुखंड क्रमांक अे-डाईप	46000	101800	117500	127200	117500	चौ. मीटर	प्लॉट नंबर
5/16(B-5क) बागळे औद्योगिक वसाहत पुखंड बी-डाईप	45100	130100	143000	161400	143000	चौ. मीटर	प्लॉट नंबर
5/17-5ड) मुंबई आया द्रुतगति महामार्ग व तानमा पाईप लाईन यांच्या मधील भुसाग नगर रचना योजना क्रमांक 1 अंतिम पुखंड/ सर्वे नंबर	52100	124100	142800	155000	142800	चौ. मीटर	सर्व्हे नंबर
5/17-5ड) मुंबई आया द्रुतगति महामार्ग व तानमा पाईप लाईन यांच्या मधील भुसाग नगर रचना योजना क्रमांक 1 अंतिम पुखंड/ सर्वे नंबर	52100	124100	142800	155000	142800	चौ. मीटर	अंतीम प्लॉट नंबर

Stamp Duty Ready Reckoner Market Value Rate for Flat	1,24,100.00			
Reduced by 0% on Flat Located on 3 <sup>rd</sup> Floor	00.00			
<b>Stamp Duty Ready Reckoner Market Value Rate (After Reduced) (A)</b>	<b>1,24,100.00</b>	<b>Sq. Mtr.</b>	<b>11,529.00</b>	<b>Sq. Ft.</b>
Stamp Duty Ready Reckoner Market Value Rate for Land (B)	52,100.00			
The difference between land rate and building rate (A – B = C)	72,000.00			
Depreciation Percentage as per table (D) [100% - 34%] (Age of the Building – 34 Years)	66%			
<b>Rate to be adopted after considering depreciation [B + (C x D)]</b>	<b>99,620.00</b>	<b>Sq. Mtr.</b>	<b>9,255.00</b>	<b>Sq. Ft.</b>

### Building not having lift

The following table gives the valuation of residential building / flat / commercial unit / office in such building on above floor where there is no lift. Depending upon the floor, ready reckoner rates will be reduced.

	Floor on which flat is Located	Rate to be adopted
a)	Ground Floor / Stilt / Floor	100%
b)	First Floor	95%
c)	Second Floor	90%
d)	Third Floor	85%
e)	Fourth Floor and above	80%

**Table – D: Depreciation Percentage Table**

Completed Age of Building in Years	Value in percent after depreciation	
	R.C.C. Structure / other Pukka Structure	Cessed Building, Half or Semi – Pukka Structure & Kaccha Structure.
0 to 2 Years	100%	100%
Above 2 & up to 5 Years	95%	95%
Above 5 Years	After initial 5 year for every year 1% depreciation is to be considered. However maximum deduction available as per this shall be 70% of Market Value rate	After initial 5 year for every year 1.5% depreciation is to be considered. However maximum deduction available as per this shall be 85% of Market Value rate

## Price Indicators

magicbricks
Buy ▾
Rent ▾
Sell ▾
Home Loans ▾

Home > Property for Sale in Thane > Flats for Sale in Thane > Flats for Sale in Pokharan Road Number 2 > 1 BHK Flats for Sale in Pokharan Road Number 2 > 657 Sq-ft

🏠 **90.0 Lac** [Get ₹ 27,000 cashback on Home Loan](#)
⋮

1 BHK 657 Sq-ft Flat For Sale [Pokharan Road Number 2, Thane](#)

🛏️ 1 Bed | 🚿 2 Baths | 🏠 2 Balconies | 🚗 1 Covered Parking

Carpet Area <b>495 sqft</b> ▾ ₹ 18,182/sqft	Developer <b>Ashar Group</b>	Project <b>Ashar Edge</b>
Floor <b>16 (Out of 33 Floors)</b>	Transaction Type <b>Resale</b>	Status <b>Ready to Move</b>
Additional Rooms <b>1 Store Room</b>	Facing <b>North</b>	Lifts <b>4</b>

magicbricks
Buy ▾
Rent ▾
Sell ▾
Home Loans ▾

🏠 **90.0 Lac** [Get ₹ 27,000 cashback on Home Loan](#)
⋮

1 BHK Residential House - 440 Sq-ft

🛏️ 1 Bed | 🚿 2 Baths | 🏠 1 Balcony | 🚗 1 Covered Parking

Carpet Area <b>440 sqft</b> ▾ ₹ 20,455/sqft	Floor <b>5 (Out of 20 Floors)</b>	Transaction Type <b>Resale</b>
Status <b>Ready to Move</b>	Additional Rooms <b>1 Store Room</b>	Facing <b>East</b>
Furnished Status <b>Furnished</b>	Car Parking <b>1 Covered</b>	Type Of Ownership <b>Co-operative Society</b>

✔️ East Facing Property

## Price Indicators





**magicbricks** Buy ▾ Rent ▾ Sell ▾ Home Loans ▾

Home > Property for Sale in Thane > Flats for Sale in Thane > Flats for Sale in Pokharan Road Number 2 > 1 BHK Flats for Sale in Pokharan Road Number 2 > 792 Sq-ft

**98.0 Lac** Get ₹29,400 cashback on Home Loan ✓ VERIFIED ON SITE

1 BHK 792 Sq-ft Flat For Sale Pokharan Road Number 2, Thane



 1 Bed
  2 Baths
  1 Covered Parking
  Unfurnished

Carpet Area <b>495 sqft</b> ▾ ₹19,798/sqft	Developer <b>Ashar Group</b>	Project <b>Ashar Edge</b>
Floor <b>16 (Out of 27 Floors)</b>	Transaction Type <b>New Property</b>	Status <b>Ready to Move</b>
Additional Rooms <b>1 Store Room</b>	Facing <b>East</b>	Lifts <b>2</b>



+5 Photos

✓ Newly Constructed Property

**99acres** Buy ▾ Enter Locality / Project / Society / Landmark 🔍

Home > Property in Mumbai > Flats in Mumbai > Flats in Pokhran 2 > 1 BHK Flats in Pokhran 2 > 90 to 95 Lakh Posted on Feb 15, 2023 | Ready to move

✓ Verified **93 Lac** @ 13,576 per sq.ft. 1BHK 2Baths

Estimated EMI ₹74,279 Flat/Apartment for Sale

Facing East in Ashar Edge, Pokhran 2, Thane, Mumbai

₹99acres estimated price ₹67 - 78 L

RERA STATUS REGISTERED | Registration No: P51700016015 | Website: <https://maharera.t.mahaonline.gov.in>

[Overview](#) | [Society](#) | [Dealer Details](#) | [Price Trends](#) | [Explore Locality](#) | [Recommendatio](#)

**Property (9)** **Society (34)**



<p><b>Area</b></p> <p>Super Built up area <b>685 sq.ft.</b> ▾ (63.64 sq.m.)</p> <p>Built Up area: <b>645 sq.ft.</b> (59.92 sq.m.)</p> <p>Carpet area: <b>495 sq.ft.</b> (45.99 sq.m.)</p>	<p><b>Configuration</b></p> <p>1 Bedroom , 2 Bathrooms, 3 Balconies with Others</p>
<p><b>Price</b></p> <p>₹93 Lac</p> <p>@ 13,576 per sq.ft. (Negotiable) <a href="#">View Price Details</a></p>	<p><b>Address</b></p> <p>Ashar Edge Pokhran 2, Thane</p>
<p><b>Floor Number</b></p> <p>12<sup>th</sup> of 33 Floors</p>	<p><b>Facing</b></p> <p>East</p>

Valuation Report Prepared For: SBI/ Naupada Branch Thane / Dr. (Mrs.) Aparna Vishwanath Mulay (30821/2300032) Page 16 of 25  
As a result of my appraisal and analysis, it is my considered opinion that of the above property in the prevailing condition with aforesaid specifications ₹ 90,00,550.00 (Rupees Ninety Lakh Five Hundred Fifty Only).

Place: Thane

Date: 07.04.2023

For VASTUKALA CONSULTANTS (I) PVT. LTD.

C.M.D.

Auth. Sign

**Sharadkumar B. Chalikwar**

Govt. Reg. Valuer

Chartered Engineer (India)

Reg. No. (N) CCIT/1-14/52/2008-09

SBI Empanelment No.: SME/TCC/2021-22/85/13

The undersigned has inspected the property detailed in the Valuation Report dated \_\_\_\_\_  
on \_\_\_\_\_. We are satisfied that the fair and reasonable market value of the property is  
₹ \_\_\_\_\_ (Rupees \_\_\_\_\_  
\_\_\_\_\_ only).

Date

Official/s)

Countersigned  
(BRANCH MANAGER)

Signature  
(Name and Designation of the Inspecting

Think.Innovate.Create

Enclosures		
	Declaration-cum-undertaking from the valuer (Annexure – I)	Attached
	Model code of conduct for valuer (Annexure – II)	Attached



(Annexure – I)

**DECLARATION-CUM-UNDERTAKING**

I, Sharadkumar Chalikwar son of Shri. Baburao Chalikwar do hereby solemnly affirm and state that:

- a. I am a citizen of India.
- b. I will not undertake valuation of any assets in which I have a direct or indirect interest or become so interested at any time during a period of three years prior to my appointment as valuer or three years after the valuation of assets was conducted by me.
- c. The information furnished in my valuation report dated 07.04.2023 is true and correct to the best of my knowledge and belief and I have made an impartial and true valuation of the property.
- d. I/ my authorized representative have personally inspected the property on 06.04.2023. The work is not sub - contracted to any other valuer and carried out by myself.
- e. Valuation report is submitted in the format as prescribed by the bank.
- f. I have not been depanelled / delisted by any other bank and in case any such depanelment by other banks during my empanelment with you, I will inform you within 3 days of such depanelment.
- g. I have not been removed / dismissed from service / employment earlier.
- h. I have not been convicted of any offence and sentenced to a term of imprisonment
- i. I have not been found guilty of misconduct in my professional capacity.
- j. I have not been declared to be unsound mind
- k. I am not an undischarged bankrupt, or has not applied to be adjudicated as a bankrupt;
- l. I am not an undischarged insolvent.
- m. I have not been levied a penalty under section 271J of Income-tax Act, 1961 (43 of 1961) and time limit for filing appeal before Commissioner of Income-tax (Appeals) or Income-tax Appellate Tribunal, as the case may be has expired, or such penalty has been confirmed by Income-tax Appellate Tribunal, and five years have not elapsed after levy of such penalty

- n. I have not been convicted of an offence connected with any proceeding under the Income Tax Act 1961, Wealth Tax Act 1957 or Gift Tax Act 1958 and
- o. My PAN Card number as applicable is AEAPC0117Q
- p. I undertake to keep you informed of any events or happenings which would make me ineligible for empanelment as a valuer
- q. I have not concealed or suppressed any material information, facts and records and I have made a complete and full disclosure
- r. I have read the Handbook on Policy, Standards and procedure for Real Estate Valuation, 2011 of the IBA and this report is in conformity to the "Standards" enshrined for valuation in the Part - B of the above handbook to the best of my ability.
- s. I have read the International Valuation Standards (IVS) and the report submitted to the Bank for the respective asset class is in conformity to the "Standards" as enshrined for valuation in the IVS in "General Standards" and "Asset Standards" as applicable. The valuation report is submitted in the prescribed format of the bank.
- t. I abide by the Model Code of Conduct for empanelment of valuer in the Bank. (Annexure V - A signed copy of same to be taken and kept along with this declaration)
- u. I am valuer registered with Insolvency and Bankruptcy Board of India (IBBI)
- v. My CIBIL Score and credit worthiness is as per Bank's guidelines.
- w. I am Director of the company, who is competent to sign this valuation report.
- x. I will undertake the valuation work on receipt of Letter of Engagement generated from the system (i.e. LLMS / LOS) only.
- y. Further, I hereby provide the following information.

Sr. No.	Particulars	Valuer comment
1.	background information of the asset being valued;	The property was purchased by Dr. (Mrs.) Aparna Vishwanath Mulay from Messrs. Oswal and Associates vide Articles of Agreement dated 25.02.1988.
2.	purpose of valuation and appointing authority	As per the request from State Bank of India, Naupada Branch Thane, to assess value of the property for Banking purpose
3.	identity of the valuer and any other experts involved in the valuation;	Sharadkumar Chalikwar – Regd. Valuer Suraj Zore – Valuation Engineer Vinita Surve – Technical Manager Pratibha Shilvanta – Technical Officer
4.	disclosure of valuer interest or conflict, if any;	We have no interest, either direct or indirect, in the property valued. Further to state that we do not have relation or any connection with property owner / applicant directly or indirectly. Further to state that we are an independent Valuer and in no way related to property owner / applicant
5.	date of appointment, valuation date and date of report;	Date of Appointment – 06.04.2023 Valuation Date – 07.04.2023 Date of Report – 07.04.2023
6.	inspections and/or investigations undertaken;	Physical Inspection done on 06.04.2023
7.	nature and sources of the information used or relied upon;	<ul style="list-style-type: none"> <li>• Market Survey at the time of site visit</li> <li>• Ready Reckoner rates / Circle rates</li> <li>• Online search for Registered Transactions</li> <li>• Online Price Indicators on real estate portals</li> <li>• Enquiries with Real estate consultants</li> <li>• Existing data of Valuation assignments carried out by us</li> </ul>
8.	procedures adopted in carrying out the valuation and valuation standards followed;	Sales Comparison Method
9.	restrictions on use of the report, if any;	This valuation is for the use of the party to whom it is addressed and for no other purpose. No responsibility is accepted to any third party who may use or rely on the whole or any part of this valuation. The valuer has no pecuniary interest that would conflict with the proper valuation of the property.
10.	major factors that were taken into account during the valuation;	current market conditions, demand and supply position, Residential Flat size, location, upswing in real estate prices, sustained demand for Residential Flat, all round development of commercial and residential application in the locality etc.
11.	Caveats, limitations and disclaimers to the extent they explain or elucidate the limitations faced by valuer, which shall not be for the purpose of limiting his responsibility for the valuation report.	Attached

## **Assumptions, Disclaimers, Limitations and Qualifications**

### **Value Subject to Change**

The subject appraisal exercise is based on prevailing market dynamics as on **7<sup>th</sup> April 2023** and does not take into account any unforeseeable developments which could impact the same in the future.

### **Our Investigations**

We are not engaged to carry out all possible investigations in relation to the subject property. Where in our report we identify certain limitations to our investigations, this is to enable the reliant party to instruct further investigations where considered appropriate or where we recommend as necessary prior to reliance. Vastukala Consultants India Pvt. Ltd. (VCIPL) is not liable for any loss occasioned by a decision not to conduct further investigations

### **Assumptions**

Assumptions are a necessary part of undertaking valuations. VCIPL adopts assumptions for the purpose of providing valuation advice because some matters are not capable of accurate calculations or fall outside the scope of our expertise, or out instructions. The reliant party accepts that the valuation contains certain specific assumptions and acknowledge and accept the risk of that if any of the assumptions adopted in the valuation are incorrect, then this may have an effect on the valuation.

### **Information Supplied by Others**

The appraisal is based on the information provided by the client. The same has been assumed to be correct and has been used for appraisal exercise. Where it is stated in the report that another party has supplied information to VCIPL, this information is believed to be reliable but VCIPL can accept no responsibility if this should prove not to be so.

### **Future Matters**

To the extent that the valuation includes any statement as to a future matter, that statement is provided as an estimate and/or opinion based on the information known to VCIPL at the date of this document. VCIPL does not warrant that such statements are accurate or correct.

### **Map and Plans**

Any sketch, plan or map in this report is included to assist the reader while visualising the property and assume no responsibility in connection with such matters.

### **Site Details**

Based on inputs received from Client and site visit conducted, we understand that the subject property is Residential Flat, admeasuring **454.00 Sq. Ft. Total Carpet Area** in the name **Dr. (Mrs.) Aparna Vishwanath Mulay**. Further, VCIPL has assumed that the subject property is free from any encroachment and is available as on the date of the appraisal.

## Property Title

Based on our discussion with the Client, we understand that the subject property is owned by **Dr. (Mrs.) Aparna Vishwanath Mulay**. For the purpose of this appraisal exercise, we have assumed that the subject property has a clear title and is free from any encumbrances, disputes and claims. VCIPL has made no further enquiries with the relevant local authorities in this regard and does not certify the property as having a clear and marketable title. Further, no legal advice regarding the title and ownership of the subject property has been obtained for the purpose of this appraisal exercise. It has been assumed that the title deeds are clear and marketable.

## Environmental Conditions

We have assumed that the subject property is not contaminated and is not adversely affected by any existing or proposed environmental law and any processes which are carried out on the property are regulated by environmental legislation and are properly licensed by the appropriate authorities.

## Area

Based on the information provided by the Client, we understand that the Residential Flat, admeasuring **454.00 Sq. Ft. Total Carpet Area**.

## Condition and Repair

In the absence of any information to the contrary, we have assumed that there are no abnormal ground conditions, nor archaeological remains present which might adversely affect the current or future occupation, development or value of the property. The property is free from rat, infestation, structural or latent defect. No currently known deleterious or hazardous materials or suspect techniques will be used in the construction of or subsequent alteration or additions to the property and comments made in the property details do not purport to express an opinion about, or advise upon, the condition of uninspected parts and should not be taken as making an implied representation or statement about such parts

## Valuation Methodology

For the purpose of this valuation exercise, the valuation methodology used is Direct Comparison Approach Method and proposed Current use / Existing use premise is considered for this assignment.

The Direct Comparison Approach involves a comparison of the property being valued to similar properties that have actually been sold in arms - length transactions or are offered for sale. This approach demonstrates what buyers have historically been willing to pay (and sellers willing to accept) for similar properties in an open and competitive market and is particularly useful in estimating the value of the flat and properties that are typically traded on a unit basis.

In case of inadequate recent transaction activity in the subject micro-market, the appraiser would collate details of older transactions. Subsequently, the appraiser would analyse rental / capital value trends in the subject micro-market in order to calculate the percentage increase / decrease in values since the date of the identified transactions. This percentage would then be adopted to project the current value of the same.

Where reliance has been placed upon external sources of information in applying the valuation methodologies, unless otherwise specifically instructed by Client and/or stated in the valuation, VCIPL has not independently verified that information and VCIPL does not advise nor accept it as reliable. The person or entity to whom the report is addressed acknowledges and accepts the risk that if any of the unverified information in the valuation is incorrect, then this may have an effect on the valuation.

### **Not a Structural Survey**

We state that this is a valuation report and not a structural survey

### **Other**

All measurements, areas and ages quoted in our report are approximate

### **Legal**

We have not made any allowances with respect to any existing or proposed local legislation relating to taxation on realization of the sale value of the subject property. VCIPL is not required to give testimony or to appear in court by reason of this appraisal report, with reference to the property in question, unless arrangement has been made thereof. Further, no legal advice on any aspects has been obtained for the purpose of this appraisal exercise

### **Property specific assumptions**

Based on inputs received from the client and site visit conducted, we understand that the subject property is Residential Flat, admeasuring **454.00 Sq. Ft. Total Carpet Area.**

### **ASSUMPTIONS, CAVEATS, LIMITATION AND DISCLAIMERS**

1. We assume no responsibility for matters of legal nature affecting the property appraised or the title thereto, nor do we render our opinion as to the title, which is assumed to be good and marketable.
2. The property is valued as though under responsible ownership.
3. It is assumed that the property is free of liens and encumbrances.
4. It is assumed that there are no hidden or unapparent conditions of the subsoil or structure that would render it more or less valuable. No responsibility is assumed for such conditions or for engineering that might be required to discover such factors.
5. There is no direct/ indirect interest in the property valued.
6. The rates for valuation of the property are in accordance with the Govt. approved rates and prevailing market rates.

**(Annexure – II)**

**MODEL CODE OF CONDUCT FOR VALUERS**

**Integrity and Fairness**

1. A valuer shall, in the conduct of his/its business, follow high standards of integrity and fairness in all his/its dealings with his/its clients and other valuers.
2. A valuer shall maintain integrity by being honest, straightforward, and forthright in all professional relationships.
3. A valuer shall endeavour to ensure that he/it provides true and adequate information and shall not misrepresent any facts or situations.
4. A valuer shall refrain from being involved in any action that would bring disrepute to the profession.
5. A valuer shall keep public interest foremost while delivering his services.

**Professional Competence and Due Care**

6. A valuer shall render at all times high standards of service, exercise due diligence, ensure proper care and exercise independent professional judgment.
7. A valuer shall carry out professional services in accordance with the relevant technical and professional standards that may be specified from time to time.
8. A valuer shall continuously maintain professional knowledge and skill to provide competent professional service based on up-to-date developments in practice, prevailing regulations / guidelines and techniques.
9. In the preparation of a valuation report, the valuer shall not disclaim liability for his/its expertise or deny his/its duty of care, except to the extent that the assumptions are based on statements of fact provided by the company or its auditors or consultants or information available in public domain and not generated by the valuer.
10. A valuer shall not carry out any instruction of the client insofar as they are incompatible with the requirements of integrity, objectivity and independence.
11. A valuer shall clearly state to his client the services that he would be competent to provide and the services for which he would be relying on other valuers or professionals or for which the client can have a separate arrangement with other valuers.

**Independence and Disclosure of Interest**

12. A valuer shall act with objectivity in his/its professional dealings by ensuring that his/its decisions are made without the presence of any bias, conflict of interest, coercion, or undue influence of any party, whether directly connected to the valuation assignment or not.
13. A valuer shall not take up an assignment if he/it or any of his/its relatives or associates is not independent in terms of association to the company.
14. A valuer shall maintain complete independence in his/its professional relationships and shall conduct the valuation independent of external influences.

15. A valuer shall wherever necessary disclose to the clients, possible sources of conflicts of duties and interests, while providing unbiased services.
16. A valuer shall not deal in securities of any subject company after any time when he/it first becomes aware of the possibility of his / its association with the valuation, and in accordance with the Securities and Exchange Board of India (Prohibition of Insider Trading) Regulations, 2015 or till the time the valuation report becomes public, whichever is earlier.
17. A valuer shall not indulge in "mandate snatching" or offering "convenience valuations" in order to cater to a company or client's needs.
18. As an independent valuer, the valuer shall not charge success fee.
19. In any fairness opinion or independent expert opinion submitted by a valuer, if there has been a prior engagement in an unconnected transaction, the valuer shall declare the association with the company during the last five years.

### **Confidentiality**

20. A valuer shall not use or divulge to other clients or any other party any confidential information about the subject company, which has come to his / its knowledge without proper and specific authority or unless there is a legal or professional right or duty to disclose.

### **Information Management**

21. A valuer shall ensure that he/ it maintains written contemporaneous records for any decision taken, the reasons for taking the decision, and the information and evidence in support of such decision. This shall be maintained so as to sufficiently enable a reasonable person to take a view on the appropriateness of his /its decisions and actions.
22. A valuer shall appear, co-operate and be available for inspections and investigations carried out by the authority, any person authorised by the authority, the registered valuers organisation with which he/it is registered or any other statutory regulatory body.
23. A valuer shall provide all information and records as may be required by the authority, the Tribunal, Appellate Tribunal, the registered valuers organisation with which he/it is registered, or any other statutory regulatory body.
24. A valuer while respecting the confidentiality of information acquired during the course of performing professional services, shall maintain proper working papers for a period of three years or such longer period as required in its contract for a specific valuation, for production before a regulatory authority or for a peer review. In the event of a pending case before the Tribunal or Appellate Tribunal, the record shall be maintained till the disposal of the case.

### **Gifts and hospitality:**

25. A valuer or his / its relative shall not accept gifts or hospitality which undermines or affects his independence as a valuer.

Explanation: For the purposes of this code the term 'relative' shall have the same meaning as defined in clause (77) of Section 2 of the Companies Act, 2013 (18 of 2013).

26. A valuer shall not offer gifts or hospitality or a financial or any other advantage to a public servant or any other person with a view to obtain or retain work for himself / itself, or to obtain or retain an advantage in the conduct of profession for himself / itself.



### Remuneration and Costs.

27. A valuer shall provide services for remuneration which is charged in a transparent manner, is a reasonable reflection of the work necessarily and properly undertaken, and is not inconsistent with the applicable rules.
28. A valuer shall not accept any fees or charges other than those which are disclosed in a written contract with the person to whom he would be rendering service.

### Occupation, employability and restrictions.

29. A valuer shall refrain from accepting too many assignments, if he/it is unlikely to be able to devote adequate time to each of his/ its assignments.
30. A valuer shall not conduct business which in the opinion of the authority or the registered valuer organisation discredits the profession.

### Miscellaneous

31. A valuer shall refrain from undertaking to review the work of another valuer of the same client except under written orders from the bank or housing finance institutions and with knowledge of the concerned valuer.
32. A valuer shall follow this code as amended or revised from time to time.

For VASTUKALA CONSULTANTS (I) PVT. LTD.

C.M.D.

Auth. Sign

**Sharadkumar B. Chalikwar**

Think.Innovate.Create

Govt. Reg. Valuer

Chartered Engineer (India)

Reg. No. (N) CCIT/1-14/52/2008-09

SBI Empanelment No.: SME/TCC/2021-22/85/13