

# PROFORMA INVOICE

<b>Vastukala Consultants (I) Pvt Ltd</b> Ackruti Star, 1st Floor, 121, Central Road, MIDC, Andheri (E), Mumbai - 400 093 GSTIN/UIN: 27AADCV4303R1ZX State Name : Maharashtra, Code : 27 E-Mail : accounts@vastukala.org	Invoice No. <b>PG-6132/22-23</b>	Dated <b>29-Mar-23</b>
Buyer (Bill to) <b>STATE BANK OF INDIA- RASMECCC Panvel</b> RASMECCC Panvel Sharda Terrace, Shop No 5, Ground Floor, Plot No 65, Sector-11, CBD Belapur GSTIN/UIN : 27AAACS8577K2ZO State Name : Maharashtra, Code : 27	Delivery Note	Mode/Terms of Payment <b>AGAINST REPORT</b>
	Reference No. & Date.	Other References
	Buyer's Order No.	Dated
	Dispatch Doc No. <b>30647 / 46484</b>	Delivery Note Date
	Dispatched through	Destination
	Terms of Delivery	

SI No.	Particulars	HSN/SAC	GST Rate	Amount
1	<b>VALUATION FEE</b> <i>(Technical Inspection and Certification Services)</i>	997224	18 %	<b>2,500.00</b>
	<b>CGST</b>			<b>225.00</b>
	<b>SGST</b>			<b>225.00</b>
	<b>Total</b>			<b>₹ 2,950.00</b>

Amount Chargeable (in words) E. & O.E  
**Indian Rupee Two Thousand Nine Hundred Fifty Only**

HSN/SAC	Taxable Value	Central Tax		State Tax		Total Tax Amount
		Rate	Amount	Rate	Amount	
997224	2,500.00	9%	225.00	9%	225.00	450.00
<b>Total</b>	<b>2,500.00</b>		<b>225.00</b>		<b>225.00</b>	<b>450.00</b>

Tax Amount (in words) : **Indian Rupee Four Hundred Fifty Only**

**Remarks:**  
 Mr. Anil Ramrao Patil & Mrs. Vaishali Anil Patil -  
 Residential Apartment No. 61, 6th Habitable Floor,  
 Wing B - Bleu, "Kalpataru Park Riviera Wing A & B",  
 Village - Panvel, Taluka - Panvel, District - Raigad,  
 PIN - 410206, State - Maharashtra, Country - India  
 Company's PAN : **AADCV4303R**  
**Declaration**  
 NOTE - AS PER MSME RULES INVOICE NEED TO  
 BE CLEARED WITHIN 45 DAYS OR INTEREST  
 CHARGES APPLICABLE AS PER THE RULE.  
 MSME Registration No. - 27222201137

Company's Bank Details  
 Bank Name : **State Bank of India**  
 A/c No. : **32632562114**  
 Branch & IFS Code : **MIDC Andheri (E) & SBIN0007074**

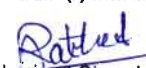

UPI Virtual ID : vastukala@icici

**for Vastukala Consultants (I) Pvt Ltd**  
  
 Authorised Signatory

This is a Computer Generated Invoice



## Valuation Report of the Immovable Property



### Details of the property under consideration:

Name of Owner: **Mr. Anil Ramrao Patil & Mrs. Vaishali Anil Patil**

Residential Apartment No. 61, 6<sup>th</sup> Habitable Floor, Wing B - Bleu, "Kalpataru Park Riviera Wing A & B",  
Village – Panvel, Taluka – Panvel, District – Raigad, PIN – 410206, State - Maharashtra, Country – India.

Think.Innovate.Create

Longitude Latitude: 18°58'43.1"N 73°06'47.0"E

### Valuation Done for:

**State Bank of India**

**RASMECCC Panvel Branch**

Shop No. 5, Ground Floor, Sharda Terrace, Plot No. 65, Sector – 11, CBD Belapur, Navi Mumbai,  
Taluka & District – Thane, State – Maharashtra, Country – India.



#### Our Pan India Presence at :

Mumbai Aurangabad Pune Rajkot  
Thane Nanded Indore Raipur  
Delhi NCR Nashik Ahmedabad Jaipur

**Regd. Office :** 121, 1st Floor, Ackruti Star,  
Central Road, MIDC, Andheri (E),  
Mumbai - 400 093, (M.S.), INDIA  
TeleFax : +91 22 28371325/24  
mumbai@vastukala.org



Valuation Report Prepared For: SBI / RASMECCC Panvel / Mr. Anil Ramrao Patil (30647/46484) Page 2 of 23

Vastu/Mumbai/03/2023/30647/46484  
29/04-674-SKVS  
Date: 29.03.2023

## VALUATION OPINION REPORT

This is to certify that the under-consideration property bearing Residential Apartment No. 61, 6<sup>th</sup> Habitable Floor, Wing B - Bleu, "Kalpataru Park Riviera Wing A & B", Village – Panvel, Taluka – Panvel, District – Raigad, PIN – 410206, State - Maharashtra, Country – India belongs to **Mr. Anil Ramrao Patil & Mrs. Vaishali Anil Patil**.

Boundaries of the property.

North : Internal Road  
South : Wing C & D  
East : Internal Road  
West : Open Plot

Considering various parameters recorded, existing economic scenario, and the information that is available with reference to the development of neighborhood and method selected for valuation, we are of the opinion that, the property premises can be assessed for this particular purpose at **₹ 95,20,000.00 (Rupees Ninety Five Lakh Twenty Thousand Only)**. As per site inspection 18% of construction work is completed.

The valuation of the property is based on the documents produced by the concern. Legal aspects have not been taken into considerations while preparing this valuation report.

Hence certified

For VASTUKALA CONSULTANTS (I) PVT. LTD.

MANOJ BABURAO  
CHALIKWAR

Director

Manoj B. Chalikwar

Registered Valuer  
Chartered Engineer (India)

Reg. No. CAT-I-F-1763

SBI Empanelment No.: SME/TCC/2021-22/86/3

Encl: Valuation report.

Digitally signed by MANOJ BABURAO CHALIKWAR  
DN: cn=MANOJ BABURAO CHALIKWAR, o=VASTUKALA CONSULTANTS (I) PRIVATE LIMITED,  
c=INDIA,  
2.5.4.20=4E22064Fad35d034d0C70e20665913950e743348Z,  
3.3.1.5.2.1.1=17a180546a, postalCode=400006,  
st=Maharashtra,  
serialNumber=47355ab95a64c1289802a55ad0e1d9637511d0,  
2a.794a28f2a29a3274d3109, o=MANOJ BABURAO  
CHALIKWAR  
Date: 2023.03.29 11:08:01 +05'30'

Auth. Sign.



### Our Pan India Presence at :

Mumbai Aurangabad Pune Rajkot  
Thane Nanded Indore Raipur  
Delhi NCR Nashik Ahmedabad Jaipur

Regd. Office : 121, 1st Floor, Akruti Star,  
Central Road, MIDC, Andheri (E),  
Mumbai - 400 093, (M.S.), INDIA  
TeleFax : +91 22 28371325/24  
mumbai@vastukala.org

**Vastukala Consultants (I) Pvt. Ltd.**

121, 1st Floor, Ackruti Star, Central Road, MIDC, Andheri (E), Mumbai – 400 093.

To,  
**The Branch Manager,**  
**State Bank of India**  
**RASMECCC Panvel Branch**  
 Shop No. 5, Ground Floor, Sharda Terrace,  
 Plot No. 65, Sector - 11, CBD Belapur,  
 Navi Mumbai, Taluka & District – Thane,  
 State – Maharashtra, Country – India.

**VALUATION REPORT (IN RESPECT OF APARTMENT)**

I	General	
1.	Purpose for which the valuation is made	: To assess Fair Market value of the property for Banking Purpose.
2.	a)	Date of inspection : 26.03.2023
	b)	Date on which the valuation is made : 29.03.2023
3.	<b>List of documents produced for perusal:</b> 1. Copy of Agreement for Sale dated 29.12.2022. 2. Copy of RERA Registration Certificate No. P52000031831 dated 12.11.2021. 3. Copy of Commencement Certificate No. PMC / TP / Panvel / 459 & 495 / 21 – 22 / 16235 / 2741 / 2022 dated 15.11.2022 issued by Panvel Municipal Corporation.	
4.	Name of the owner(s) and his / their address (es) with Phone no. (details of share of each owner in case of joint ownership)	: <b>Mr. Anil Ramrao Patil &amp; Mrs. Vaishali Anil Patil</b>  <b>Address:</b> Residential Apartment No. 61, 6 <sup>th</sup> Habitable Floor, Wing B - Bleu, "Kalpataru Park Riviera Wing A & B", Village – Panvel, Taluka – Panvel, District – Raigad, PIN – 410206, State - Maharashtra, Country – India.  <b>Contact Person:</b> Mr. Ashutosh Singh (Sales Person) Contact No. 9768803718  Joint Ownership Details of ownership share is not available
5.	Brief description of the property (Including Leasehold / freehold etc.)	: The property is a Residential Apartment No. 61 in under construction building. The Apartment is located on 6 <sup>th</sup> habitable floor in the said under construction building. As per site information, the composition of Apartment is 2 Bedrooms + Living Room + Dining + Kitchen + 2 Toilets + Passage (i.e., <b>2BHK + 2 Toilets</b> ). The property is at 2.2 Km. travelling distance from nearest railway station Panvel. At the time of inspection building was under construction.



<b>If Under Construction, extent of completion as under:</b>				
	Foundation	Completed	RCC Plinth	Completed
	RCC Floors	2 <sup>nd</sup> Floors Completed	Internal Brick Works	2 <sup>nd</sup> Floor Completed
	External Brick Works	2 <sup>nd</sup> Floor Completed	Total	18% Work completed
6.	Location of property		:	
	a)	Plot No. / Survey No.	:	Final Plot No. 459(Part), 495(Part) of Village – Panvel
	b)	Door No.	:	Residential Apartment No. 61
	c)	C.T.S. No. / Village	:	Village – Panvel
	d)	Ward / Taluka	:	Taluka – Panvel
	e)	Mandal / District	:	District – Raigad
	f)	Date of issue and validity of layout of approved map / plan	:	Copy of approved building plans were not provided and not verified.
	g)	Approved map / plan issuing authority	:	
	h)	Whether genuineness or authenticity of approved map/ plan is verified	:	
	i)	Any other comments by our empanelled valuers on authentic of approved plan	:	No
7.	Postal address of the property		:	Residential Apartment No. 61, 6 <sup>th</sup> Habitable Floor, Wing B - Bleu, "Kalpataru Park Riviera Wing A & B", Village – Panvel, Taluka – Panvel, District – Raigad, PIN – 410206, State - Maharashtra, Country – India.
8.	City / Town		:	Panvel, Navi Mumbai
	Residential area		:	Yes
	Commercial area		:	No
	Industrial area		:	No
9.	Classification of the area		:	
	i) High / Middle / Poor		:	Middle Class
	ii) Urban / Semi Urban / Rural		:	Urban
10.	Coming under Corporation limit / Village Panchayat / Municipality		:	Village – Panvel Panvel Municipal Corporation
11.	Whether covered under any State / Central Govt. enactments (e.g., Urban Land Ceiling Act) or notified under agency area/ scheduled area / cantonment area		:	No
12.	<b>Boundaries of the property</b>			<b>As per Site</b> <b>As per Documents</b>
	North		:	Under Construction Building      Details not available
	South		:	D Wing                                      Details not available
	East		:	Internal Road                              Details not available
	West		:	Open Plot                                    Details not available
13	Dimensions of the site		:	N. A. as property under consideration is an Apartment in an apartment building.
				A                                      B As per the Deed                      Actuals

	North	:	-	-
	South	:	-	-
	East	:	-	-
	West	:	-	-
14.	Extent of the site	:	<b>RERA Carpet Area in Sq. Ft. = 661.00</b> <b>Utility Area in Sq. Ft. = 19.00</b> <b>Total Carpet Area in Sq. Ft. = 680.00</b> <b>(Area as per Agreement for Sale)</b>  Built Up Area in Sq. Ft. = 748.00 (Total Carpet + 10%)	
14.1	Latitude, Longitude & Co-ordinates of Apartment	:	18°58'43.1"N 73°06'47.0"E	
15.	Extent of the site considered for Valuation (least of 13A& 13B)	:	<b>RERA Carpet Area in Sq. Ft. = 661.00</b> <b>Utility Area in Sq. Ft. = 19.00</b> <b>Total Carpet Area in Sq. Ft. = 680.00</b> <b>(Area as per Agreement for Sale)</b>	
16	Whether occupied by the owner / tenant? If occupied by tenant since how long? Rent received per month.	:	Building is under construction	
<b>II</b>	<b>APARTMENT BUILDING</b>			
1.	Nature of the Apartment	:	Residential	
2.	Location	:		
	C.T.S. No.	:	Final Plot No. 459(Part), 495(Part) of Village – Panvel	
	Block No.	:	-	
	Ward No.	:	-	
	Village / Municipality / Corporation	:	Village – Panvel Panvel Municipal Corporation	
	Door No., Street or Road (Pin Code)	:	Residential Apartment No. 61, 6 <sup>th</sup> Habitable Floor, Wing B - Bleu, "Kalpataru Park Riviera Wing A & B", Village – Panvel, Taluka – Panvel, District – Raigad, PIN – 410206, State - Maharashtra, Country – India.	
3.	Description of the locality Residential / Commercial / Mixed	:	Residential	
4.	Year of Construction	:	Building is under construction	
5.	Number of Floors	:	Proposed 2 Basement + Ground + 18 <sup>th</sup> Upper Floors	
6.	Type of Structure	:	R.C.C. Framed Structure	
7.	Number of Dwelling units in the building	:	8 Apartments on 6 <sup>th</sup> Habitable Floor	
8.	Quality of Construction	:	Building is under construction	
9.	Appearance of the Building	:	Building is under construction	
10.	Maintenance of the Building	:	Building is under construction	
11.	Facilities Available	:		
	Lift	:	Proposed 3 Lifts	
	Protected Water Supply	:	Proposed Municipal Water supply	
	Underground Sewerage	:	Proposed Connected to Municipal Sewerage System	



	the adjoining locality? - (Along with details / reference of at - least two latest deals / transactions with respect to adjacent properties in the areas)	
2	Assuming it is a new construction, what is the adopted basic composite rate of the Apartment under valuation after comparing with the specifications and other factors with the Apartment under comparison (give details).	: ₹ 14,000.00 per Sq. Ft. on Carpet Area
3	Break – up for the rate	:
	I. Building + Services	: ₹ 2,500.00 per Sq. Ft.
	II. Land + others	: ₹ 11,500.00 per Sq. Ft.
4	Guideline rate obtained from the Registrar's office	: ₹ 1,05,945.00 per Sq. M. i.e., ₹ 9,843.00 per Sq. Ft.
5	In case of variation of 20% or more in the valuation proposed by the valuer and the Guideline value provided in the State Govt. notification or Income Tax Gazette justification on variation has to be given.	It is a foregone conclusion that market value is always more than RR prices. As the RR rates are fixed by respective state governments for computing stamp duty/Rgstn. Fees. Thus the rates differs from place to place and location. Amenities per se as evident from the fact that even RR rates decided by Govt. differs.
<b>VI</b>	<b>COMPOSITE RATE ADOPTED AFTER DEPRECIATION</b>	
<b>a</b>	Depreciated building rate	:
	Replacement cost of Apartment with Services (v (3)i)	: ₹ 2,500.00 per Sq. Ft.
	Age of the building	: Building is under construction
	Life of the building estimated	: 60 years completion Subject to proper, preventive periodic maintenance & structural repairs
	Depreciation percentage assuming the salvage value as 10%	: N.A. as building is under construction
	Depreciated Ratio of the building	:
<b>b</b>	Total composite rate arrived for Valuation	:
	Depreciated building rate VI (a)	: ₹ 2,500.00 per Sq. Ft.
	Rate for Land & other V (3) ii	: ₹ 11,500.00 per Sq. Ft.
	<b>Total Composite Rate</b>	<b>: ₹ 14,000.00 per Sq. Ft.</b>
	<b>Remark:</b>	

**Details of Valuation:**

Sr. No.	Description	Qty.	Rate per unit (₹)	Estimated Value (₹)
1	Present value of the Apartment	680.00 Sq. Ft.	14,000.00	95,20,000.00
2	Wardrobes			
3	Showcases			
4	Kitchen arrangements			
5	Superfine finish			
6	Interior Decorations			
7	Electricity deposits / electrical fittings, etc.			
8	Extra collapsible gates / grill works etc.			
9	Potential value, if any			



10	Others		
	<b>Total / Realizable value of the property</b>		<b>95,20,000.00</b>
	<b>Insurable value of the property (748.00 X 2,500.00)</b>		<b>18,70,000.00</b>
	<b>Guideline Value of the Property (748.00 X 9,843.00)</b>		<b>73,62,564.00</b>

### Justification for price /rate

The Market Value of the property is based on facts of markets discovered by us during our enquiries, however the government rate value in this case is less than the market value arrived by us. We are of the opinion that the value arrive by us will prove to be correct if an Auction of the subject property is carried out. As far as Market Value in Index II is concerned, it is not possible to comment on same, may be government rates are fixed by sampling during same point of time in part and whereas, Market values change every month.

In most of the cases the actual deal amount or Transaction value is not reflected in Index II because of various Market practices. As Valuer, we always try to give a value which is correct reflection of actual transaction value irrespective of any factors in market.

### Method of Valuation / Approach

The sales comparison approach uses the market data of sale prices to estimate the value of a real estate property. Property valuation in this method is done by comparing a property to other similar properties that have been recently sold. Comparable properties, also known as comparable, or comps, must share certain features with the property in question. Some of these include physical features such as square footage, number of rooms, condition, and age of the building; however, the most important factor is no doubt the location of the property. Adjustments are usually needed to account for differences as no two properties are exactly the same. To make proper adjustments when comparing properties, real estate appraisers must know the differences between the comparable properties and how to value these differences. The sales comparison approach is commonly used for Residential Apartment, where there are typically many comparables available to analyze. As the property is a residential Apartment, we have adopted Sale Comparison Approach Method for the purpose of valuation. The Price for similar type of property in the nearby vicinity is in the range of ₹ 13,000.00 to ₹ 15,000.00 per Sq. Ft. on Carpet Area Considering the rate with attached report, current market conditions, demand and supply position, Apartment size, location, upswing in real estate prices, sustained demand for Residential Apartment, all round development of commercial and residential application in the locality etc. We estimate ₹ 14,000.00 per Sq. Ft. on Carpet Area for valuation.

Impending threat of acquisition by government for road widening / publics service purposes, sub merging & applicability of CRZ provisions (Distance from sea-cost / tidal level must be incorporated) and their effect on	-
i) Salability	Good
ii) Likely rental values in future in	₹ 23,500.00 Expected rental income from the property per month after building completion
iii) Any likely income it may generate	Rental Income

## Actual Site Photographs



Think.Innovate.Create

## Route Map of the property (site,url)

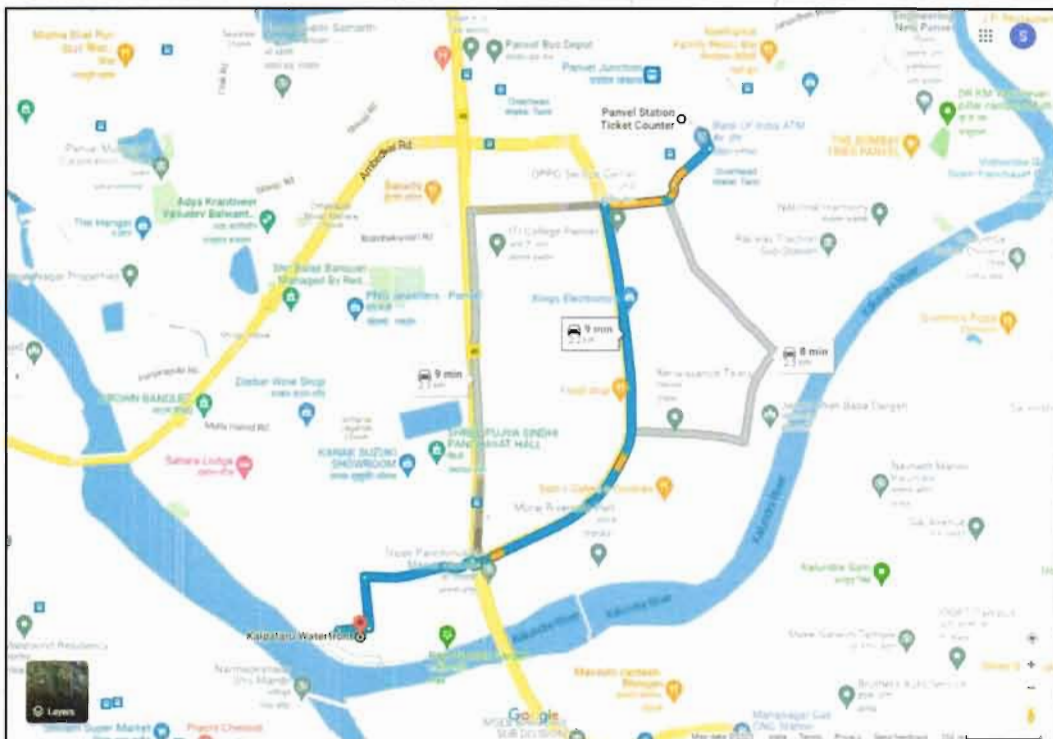
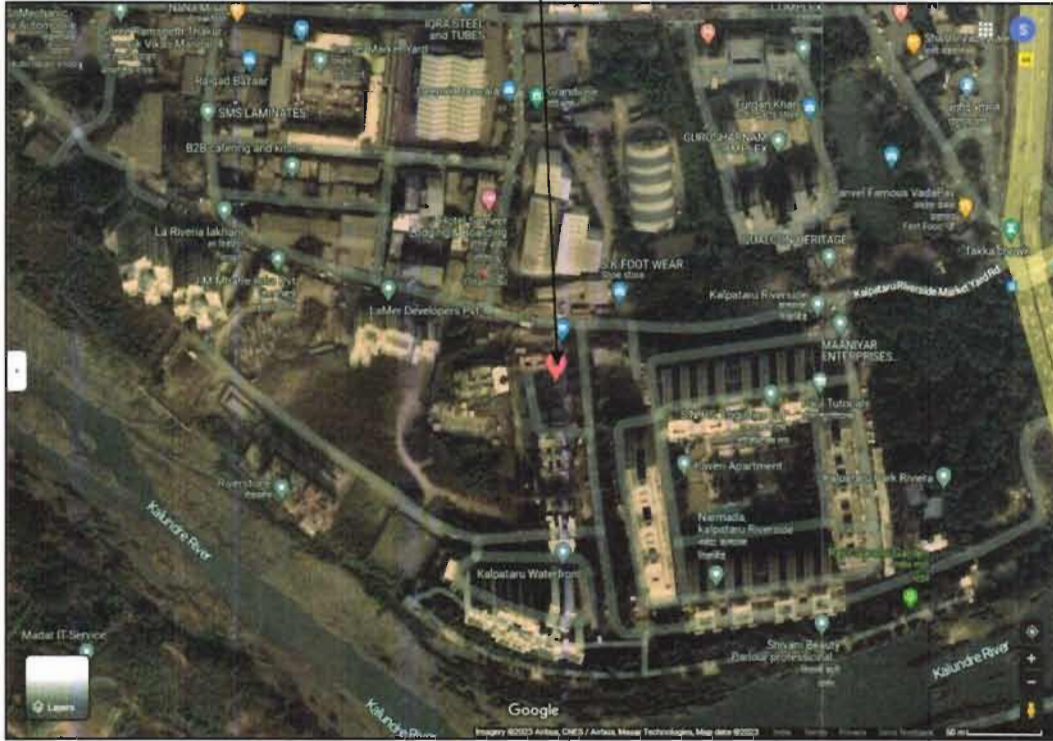

**Longitude Latitude: 18°58'43.1"N 73°06'47.0"E**

**Note:** The Blue line shows the route to site from nearest railway station (Panvel – 2.2 Km.)



## Ready Reckoner Rate



**Department of Registration & Stamps**  
Government of Maharashtra

**नोंदणी व मुद्रांक विभाग**  
महाराष्ट्र शासन

नोंदणी व मुद्रांक विभाग, महाराष्ट्र शासन  
बाजारमूल्य दर पत्रक



Home
Valuation Rules
User Manual
Close
Feedback

**Annual Statement of Rates**

Year: 2022/2023 Language: English

Selected District: रायगड  
 Select Taluka: पनवेल  
 Select Village: मोडे ( पनवेल ( पनवेल महानगरपालिका) )  
 Search By:  Survey No  Location

Select	विवरण	पूरी वर्गमील	निवासी सपत्तिका	शेडींग	डुप्ले	शेडोनिंग	एचक (Rs.)
SurveyNo	1/10-सिडको सोडुन उर्बरीर निवासी क्षेत्र	37800	100900	111800	122500	111800	ची. मीटर
SurveyNo	1/11-पनवेल ईश्ट्रीयल विभाग, मार्केट वार्ड ईश्ट्रीयल विभाग गाडी नदी सगतवा	21200	83800	98500	75700	89500	ची. मीटर
SurveyNo	1/12-मोडे ( गाव ) न्यु पनवेल क्रे मुळामुळ्यदर विभाग 1 खंदाय गावठाण	15800	48400	54700	80800	54700	ची. मीटर
SurveyNo	1/13-मोडे ( गाव ) न्यु पनवेल क्रे सिडको विभाग - न्यु पनवेल ( वेस्ट ) ( सेक्टर क्रे ) मुळ्यदर विभाग 2, लामुडगाव गावठाणसाहू	36100	97700	104800	121300	104800	ची. मीटर
SurveyNo	1/14-मोडे- ( गाव ) न्यु पनवेल ( इस्ट ) मुळ्यदर विभाग 3	43900	95900	110400	119400	110400	ची. मीटर

1 2 3 4 5 6 7 8 9 10 ...

Think.Innovate.Create



## Price Indicators

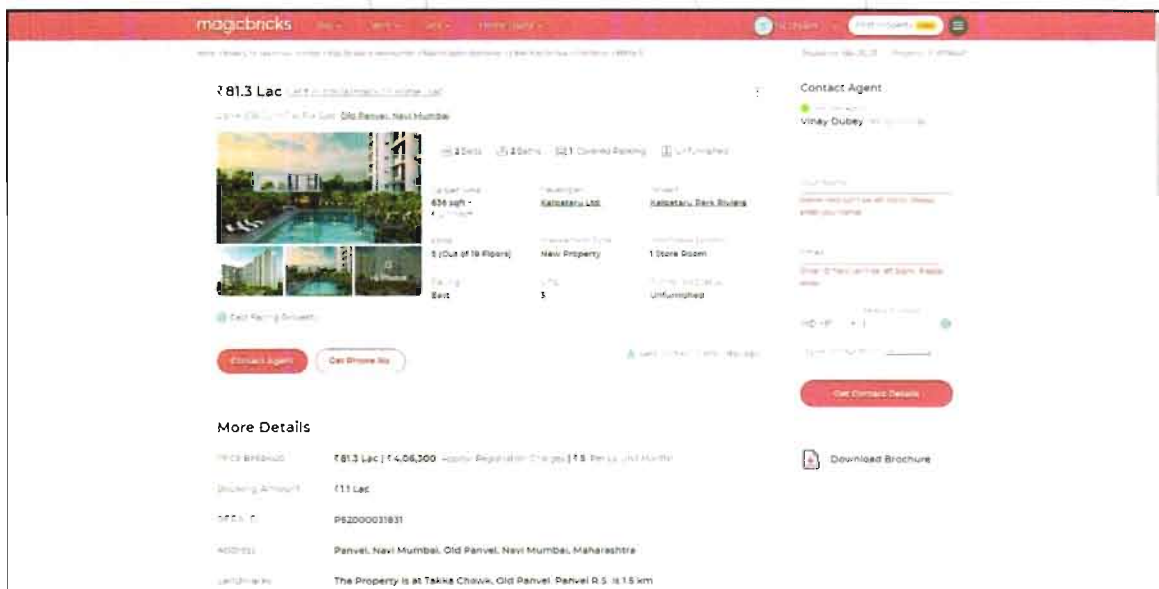
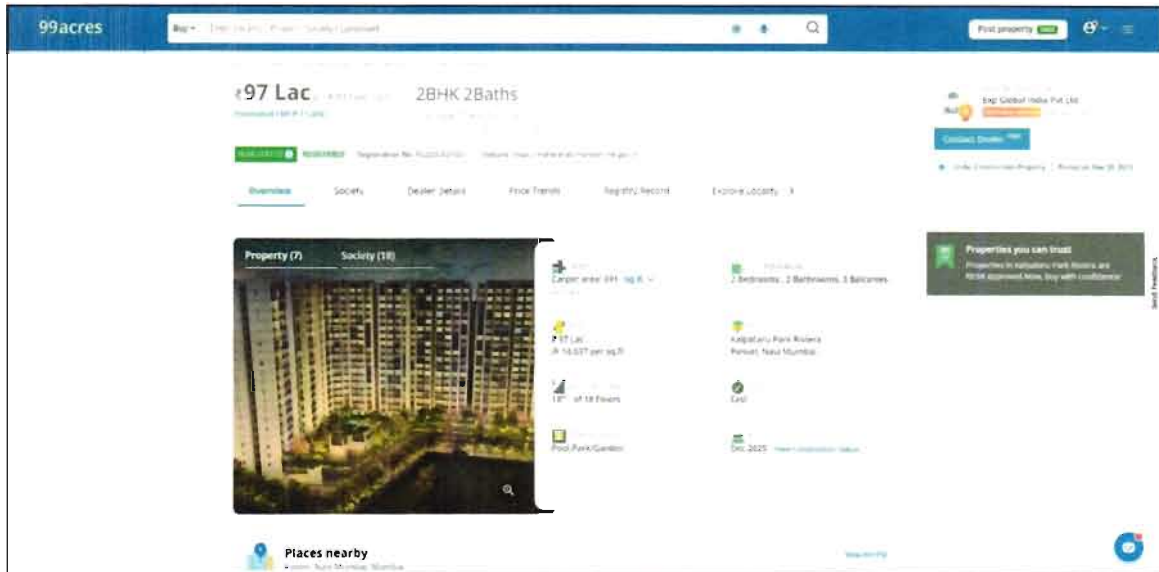

## Price Indicators

**₹1.04 Cr**

2 BHK | 2 Baths | 2 Stairs | 2 Car Spaces

**Project Name:** Kalitaku Ltd. | **Project:** Kalitaku Park, Borena

**Area:** 170 sq ft | **Construction:** New Property | **Facing:** East

**Furnished:** Unfurnished | **Car Parking:** 1 Covered

**Contact Agent:** Sandeep Singh

**More Details:**

- Price Breakup: ₹1.04 Cr (₹1.17 per sq. ft. on 890 sq. ft.)
- Stamp Duty: ₹10 Lacs
- DTED No: PS2000027454
- Address: Panvel, New Mumbai, Panvel, New Mumbai - Beyond New Mumbai, Maharashtra
- Landmark: Panvel Railway Station 15 km Bus Depot Mall 1 km

**₹1.05 Cr**

2 BHK | 2 Baths | 2 Stairs | 2 Car Spaces

**Project Name:** Kalitaku Ltd. | **Project:** Kalitaku Park, Borena

**Area:** 170 sq ft | **Construction:** New Property | **Facing:** North

**Furnished:** Unfurnished | **Car Parking:** 1 Covered

**Contact Agent:** Rahul Mishra

**More Details:**

- Price Breakup: ₹1.05 Cr (₹1.4809 per sq. ft.)
- Stamp Duty: ₹10 Lacs
- DTED No: PS2000031831
- Address: Panvel, New Mumbai, Old Panvel, New Mumbai, Maharashtra
- Landmark: Tanka colony, Old Mumbai pune highway opp panchnakhi Hanuman mandir Panvel Panvel station 1.2km walking 10mins and this building has all amenities including covered parking, swimming pool, gym, club house, etc.

As a result of my appraisal and analysis, it is my considered opinion that the present fair market value of the above property in the prevailing condition with aforesaid specifications is ₹ 95,20,000.00 (Rupees Ninety Five Lakh Twenty Thousand Only). As per site inspection 18% of construction work is completed.

Place: Mumbai

Date: 29.03.2023

For VASTUKALA CONSULTANTS (I) PVT. LTD.

MANOJ BABURAO  
CHALIKWAR

Director

Manoj B. Chalikwar

Registered Valuer

Chartered Engineer (India)

Reg. No. CAT-I-F-1763

SBI Empanelment No.: SME/TCC/2021-22/86/3

Digitally signed by MANOJ BABURAO CHALIKWAR  
DN: cn=MANOJ BABURAO CHALIKWAR, o=VASTUKALA CONSULTANTS (I) PVT. LTD.,  
c=IN, email=manoj.chalikwar@vastukala.com, serial=1577901741804852, postalCode=400006, cn=Manoj Baburao Chalikwar,  
serialNumber=41, uri=urn:uuid:3064746484, uri=urn:uuid:3064746484,  
#438242982704256, cn=MANOJ BABURAO CHALIKWAR,  
Date: 2023.03.29 11:08:21 +05'30'

Auth. Sign.

The undersigned has inspected the property detailed in the Valuation Report dated \_\_\_\_\_  
on \_\_\_\_\_. We are satisfied that the fair and reasonable market value of the property is  
₹ \_\_\_\_\_ (Rupees \_\_\_\_\_  
\_\_\_\_\_ only).

Date:

Signature  
(Name & Designation of the Inspecting Official/s)

Countersigned  
(BRANCH MANAGER)

Enclosures		
	Declaration-cum-undertaking from the valuer (Annexure – I)	Attached
	Model code of conduct for valuer (Annexure – II)	Attached

(Annexure – I)

### DECLARATION-CUM-UNDERTAKING

I, Manoj Chalikwar son of Shri. Baburao Chalikwar do hereby solemnly affirm and state that:

- a. I am a citizen of India.
- b. I will not undertake valuation of any assets in which I have a direct or indirect interest or become so interested at any time during a period of three years prior to my appointment as valuer or three years after the valuation of assets was conducted by me.
- c. The information furnished in my valuation report dated 29.03.2023 is true and correct to the best of my knowledge and belief and I have made an impartial and true valuation of the property.
- d. I/ my authorized representative have personally inspected the property on 26.03.2023. The work is not sub - contracted to any other valuer and carried out by myself.
- e. Valuation report is submitted in the format as prescribed by the bank.
- f. I have not been depanelled / delisted by any other bank and in case any such depanelment by other banks during my empanelment with you, I will inform you within 3 days of such depanelment.
- g. I have not been removed / dismissed from service / employment earlier.
- h. I have not been convicted of any offence and sentenced to a term of imprisonment
- i. I have not been found guilty of misconduct in my professional capacity.
- j. I have not been declared to be unsound mind
- k. I am not an undischarged bankrupt, or has not applied to be adjudicated as a bankrupt;
- l. I am not an undischarged insolvent.
- m. I have not been levied a penalty under section 271J of Income-tax Act, 1961 (43 of 1961) and time limit for filing appeal before Commissioner of Income-tax (Appeals) or Income-tax Appellate Tribunal, as the case may be has expired, or such penalty has been confirmed by Income-tax Appellate Tribunal, and five years have not elapsed after levy of such penalty



- n. I have not been convicted of an offence connected with any proceeding under the Income Tax Act 1961, Wealth Tax Act 1957 or Gift Tax Act 1958 and
- o. My PAN Card number as applicable is AERPC9086P
- p. I undertake to keep you informed of any events or happenings which would make me ineligible for empanelment as a valuer
- q. I have not concealed or suppressed any material information, facts and records and I have made a complete and full disclosure
- r. I have read the Handbook on Policy, Standards and procedure for Real Estate Valuation, 2011 of the IBA and this report is in conformity to the "Standards" enshrined for valuation in the Part - B of the above handbook to the best of my ability.
- s. I have read the International Valuation Standards (IVS) and the report submitted to the Bank for the respective asset class is in conformity to the "Standards" as enshrined for valuation in the IVS in "General Standards" and "Asset Standards" as applicable. The valuation report is submitted in the prescribed format of the bank.
- t. I abide by the Model Code of Conduct for empanelment of valuer in the Bank. (Annexure V - A signed copy of same to be taken and kept along with this declaration)
- u. I am valuer registered with Insolvency & Bankruptcy Board of India (IBBI)
- v. My CIBIL Score and credit worthiness is as per Bank's guidelines.
- w. I am Director of the company, who is competent to sign this valuation report.
- x. I will undertake the valuation work on receipt of Letter of Engagement generated from the system (i.e. LLMS / LOS) only.
- y. Further, I hereby provide the following information.

Sr. No.	Particulars	Valuer comment
1.	background information of the asset being valued;	The property under consideration was purchased by Mr. Anil Ramrao Patil & Mrs. Vaishali Anil Patil.
2.	purpose of valuation and appointing authority	As per the request from State Bank of India, RASMECCC Panvel, to assess value of the property for Banking purpose
3.	Identity of the valuer and any other experts involved in the valuation;	Manoj B. Chalikwar – Regd. Valuer Vicky Bhor – Valuation Engineer Vaishali Sarmalkar – Technical Manager Shyam Kajvilkar – Technical Officer
4.	disclosure of valuer interest or conflict, if any;	We have no interest, either direct or indirect, in the property valued. Further to state that we do not have relation or any connection with property owner / applicant directly or indirectly. Further to state that we are an independent Valuer and in no way related to property owner / applicant
5.	date of appointment, valuation date and date of report;	Date of Appointment – 26.03.2023 Valuation Date – 29.03.2023 Date of Report – 29.03.2023
6.	inspections and/or investigations undertaken;	Physical Inspection done on 26.03.2023
7.	nature and sources of the information used or relied upon;	<ul style="list-style-type: none"> <li>• Market Survey at the time of site visit</li> <li>• Ready Reckoner rates / Circle rates</li> <li>• Online search for Registered Transactions</li> <li>• Online Price Indicators on real estate portals</li> <li>• Enquiries with Real estate consultants</li> <li>• Existing data of Valuation assignments carried out by us</li> </ul>
8.	procedures adopted in carrying out the valuation and valuation standards followed;	Sales Comparison Method
9.	restrictions on use of the report, if any;	This valuation is for the use of the party to whom it is addressed and for no other purpose. No responsibility is accepted to any third party who may use or rely on the whole or any part of this valuation. The valuer has no pecuniary interest that would conflict with the proper valuation of the property.
10.	major factors that were taken into account during the valuation;	current market conditions, demand and supply position, Residential Apartment size, location, upswing in real estate prices, sustained demand for Residential Apartment, all round development of commercial and residential application in the locality etc.
11.	Caveats, limitations and disclaimers to the extent they explain or elucidate the limitations faced by valuer, which shall not be for the purpose of limiting his responsibility for the valuation report.	Attached

## **Assumptions, Disclaimers, Limitations & Qualifications**

### **Value Subject to Change**

The subject appraisal exercise is based on prevailing market dynamics as on **29<sup>th</sup> March 2023** and does not take into account any unforeseeable developments which could impact the same in the future.

### **Our Investigations**

We are not engaged to carry out all possible investigations in relation to the subject property. Where in our report we identify certain limitations to our investigations, this is to enable the reliant party to instruct further investigations where considered appropriate or where we recommend as necessary prior to reliance. Vastukala Consultants India Pvt. Ltd. (VCIPL) is not liable for any loss occasioned by a decision not to conduct further investigations

### **Assumptions**

Assumptions are a necessary part of undertaking valuations. VCIPL adopts assumptions for the purpose of providing valuation advise because some matters are not capable of accurate calculations or fall outside the scope of our expertise, or out instructions. The reliant party accepts that the valuation contains certain specific assumptions and acknowledge and accept the risk of that if any of the assumptions adopted in the valuation are incorrect, then this may have an effect on the valuation.

### **Information Supplied by Others**

The appraisal is based on the information provided by the client. The same has been assumed to be correct and has been used for appraisal exercise. Where it is stated in the report that another party has supplied information to VCIPL, this information is believed to be reliable but VCIPL can accept no responsibility if this should prove not to be so.

### **Future Matters**

To the extent that the valuation includes any statement as to a future matter, that statement is provided as an estimate and/or opinion based on the information known to VCIPL at the date of this document. VCIPL does not warrant that such statements are accurate or correct.

### **Map and Plans**

Any sketch, plan or map in this report is included to assist the reader while visualising the property and assume no responsibility in connection with such matters.

### **Site Details**

Based on inputs received from Sales Executive representative and site visit conducted, we understand that the subject property is Residential Apartment, admeasuring **Total Carpet Area in Sq. Ft. = 680.00** in the name of Owner **Mr. Anil Ramrao Patil & Mrs. Vaishali Anil Patil**. Further, VCIPL has assumed that the subject property is free from any encroachment and is available as on the date of the appraisal.

### Property Title

Based on inputs received from Sales Executive representative and site visit conducted, we understand that the subject property is owned by **Mr. Anil Ramrao Patil & Mrs. Vaishali Anil Patil**. For the purpose of this appraisal exercise, we have assumed that the subject property has a clear title and is free from any encumbrances, disputes and claims. VCIPL has made no further enquiries with the relevant local authorities in this regard and does not certify the property as having a clear and marketable title. Further, no legal advice regarding the title and ownership of the subject property has been obtained for the purpose of this appraisal exercise. It has been assumed that the title deeds are clear and marketable.

### Environmental Conditions

We have assumed that the subject property is not contaminated and is not adversely affected by any existing or proposed environmental law and any processes which are carried out on the property are regulated by environmental legislation and are properly licensed by the appropriate authorities.

### Area

Based on the information provided by the Sales Executive representative, we understand that the Residential Apartment, admeasuring **Total Carpet Area in Sq. Ft. = 680.00**.

### Condition & Repair

In the absence of any information to the contrary, we have assumed that there are no abnormal ground conditions, nor archaeological remains present which might adversely affect the current or future occupation, development or value of the property. The property is free from rat, infestation, structural or latent defect. No currently known deleterious or hazardous materials or suspect techniques will be used in the construction of or subsequent alteration or additions to the property and comments made in the property details do not purport to express an opinion about, or advise upon, the condition of uninspected parts and should not be taken as making an implied representation or statement about such parts.

### Valuation Methodology

Think.Innovate.Create

For the purpose of this valuation exercise, the valuation methodology used is Direct Comparison Approach Method and proposed Current use / Existing use premise is considered for this assignment.

The Direct Comparison Approach involves a comparison of the property being valued to similar properties that have actually been sold in arms - length transactions or are offered for sale. This approach demonstrates what buyers have historically been willing to pay (and sellers willing to accept) for similar properties in an open and competitive market and is particularly useful in estimating the value of the Apartment and properties that are typically traded on a unit basis.

In case of inadequate recent transaction activity in the subject micro-market, the appraiser would collate details of older transactions. Subsequently, the appraiser would analyse rental / capital value trends in the



subject micro-market in order to calculate the percentage increase / decrease in values since the date of the identified transactions. This percentage would then be adopted to project the current value of the same.

Where reliance has been placed upon external sources of information in applying the valuation methodologies, unless otherwise specifically instructed by Client and/or stated in the valuation, VCIPL has not independently verified that information and VCIPL does not advise nor accept it as reliable. The person or entity to whom the report is addressed acknowledges and accepts the risk that if any of the unverified information in the valuation is incorrect, then this may have an effect on the valuation.

**Not a Structural Survey**

We state that this is a valuation report and not a structural survey

**Other**

All measurements, areas and ages quoted in our report are approximate

**Legal**

We have not made any allowances with respect to any existing or proposed local legislation relating to taxation on realization of the sale value of the subject property. VCIPL is not required to give testimony or to appear in court by reason of this appraisal report, with reference to the property in question, unless arrangement has been made thereof. Further, no legal advice on any aspects has been obtained for the purpose of this appraisal exercise

**Property specific assumptions**

Based on inputs received from Sales Executive representative and site visit conducted, we understand that the subject property is Residential Apartment, admeasuring **Total Carpet Area in Sq. Ft. = 680.00.**

**ASSUMPTIONS, CAVEATS, LIMITATION AND DISCLAIMERS**

1. We assume no responsibility for matters of legal nature affecting the property appraised or the title thereto, nor do we render our opinion as to the title, which is assumed to be good and marketable.
2. The property is valued as though under responsible ownership.
3. It is assumed that the property is free of liens and encumbrances.
4. It is assumed that there are no hidden or unapparent conditions of the subsoil or structure that would render it more or less valuable. No responsibility is assumed for such conditions or for engineering that might be required to discover such factors.
5. There is no direct/ indirect interest in the property valued.
6. The rates for valuation of the property are in accordance with the Govt. approved rates and prevailing market rates.

(Annexure – II)

## MODEL CODE OF CONDUCT FOR VALUERS

### Integrity and Fairness

1. A valuer shall, in the conduct of his/its business, follow high standards of integrity and fairness in all his/its dealings with his/its clients and other valuers.
2. A valuer shall maintain integrity by being honest, straightforward, and forthright in all professional relationships.
3. A valuer shall endeavour to ensure that he/it provides true and adequate information and shall not misrepresent any facts or situations.
4. A valuer shall refrain from being involved in any action that would bring disrepute to the profession.
5. A valuer shall keep public interest foremost while delivering his services.

### Professional Competence and Due Care

6. A valuer shall render at all times high standards of service, exercise due diligence, ensure proper care and exercise independent professional judgment.
7. A valuer shall carry out professional services in accordance with the relevant technical and professional standards that may be specified from time to time.
8. A valuer shall continuously maintain professional knowledge and skill to provide competent professional service based on up-to-date developments in practice, prevailing regulations / guidelines and techniques.
9. In the preparation of a valuation report, the valuer shall not disclaim liability for his/its expertise or deny his/its duty of care, except to the extent that the assumptions are based on statements of fact provided by the company or its auditors or consultants or information available in public domain and not generated by the valuer.
10. A valuer shall not carry out any instruction of the client insofar as they are incompatible with the requirements of integrity, objectivity and independence.
11. A valuer shall clearly state to his client the services that he would be competent to provide and the services for which he would be relying on other valuers or professionals or for which the client can have a separate arrangement with other valuers.

### Independence and Disclosure of Interest

12. A valuer shall act with objectivity in his/its professional dealings by ensuring that his/its decisions are made without the presence of any bias, conflict of interest, coercion, or undue influence of any party, whether directly connected to the valuation assignment or not.
13. A valuer shall not take up an assignment if he/it or any of his/its relatives or associates is not independent in terms of association to the company.
14. A valuer shall maintain complete independence in his/its professional relationships and shall conduct the valuation independent of external influences.



15. A valuer shall wherever necessary disclose to the clients, possible sources of conflicts of duties and interests, while providing unbiased services.
16. A valuer shall not deal in securities of any subject company after any time when he/it first becomes aware of the possibility of his / its association with the valuation, and in accordance with the Securities and Exchange Board of India (Prohibition of Insider Trading) Regulations, 2015 or till the time the valuation report becomes public, whichever is earlier.
17. A valuer shall not indulge in "mandate snatching" or offering "convenience valuations" in order to cater to a company or client's needs.
18. As an independent valuer, the valuer shall not charge success fee.
19. In any fairness opinion or independent expert opinion submitted by a valuer, if there has been a prior engagement in an unconnected transaction, the valuer shall declare the association with the company during the last five years.

### **Confidentiality**

20. A valuer shall not use or divulge to other clients or any other party any confidential information about the subject company, which has come to his / its knowledge without proper and specific authority or unless there is a legal or professional right or duty to disclose.

### **Information Management**

21. A valuer shall ensure that he/ it maintains written contemporaneous records for any decision taken, the reasons for taking the decision, and the information and evidence in support of such decision. This shall be maintained so as to sufficiently enable a reasonable person to take a view on the appropriateness of his /its decisions and actions.
22. A valuer shall appear, co-operate and be available for inspections and investigations carried out by the authority, any person authorised by the authority, the registered valuers organisation with which he/it is registered or any other statutory regulatory body.
23. A valuer shall provide all information and records as may be required by the authority, the Tribunal, Appellate Tribunal, the registered valuers organisation with which he/it is registered, or any other statutory regulatory body.
24. A valuer while respecting the confidentiality of information acquired during the course of performing professional services, shall maintain proper working papers for a period of three years or such longer period as required in its contract for a specific valuation, for production before a regulatory authority or for a peer review. In the event of a pending case before the Tribunal or Appellate Tribunal, the record shall be maintained till the disposal of the case.

### **Gifts and hospitality:**

25. A valuer or his / its relative shall not accept gifts or hospitality which undermines or affects his independence as a valuer.

Explanation: For the purposes of this code the term 'relative' shall have the same meaning as defined in clause (77) of Section 2 of the Companies Act, 2013 (18 of 2013).

26. A valuer shall not offer gifts or hospitality or a financial or any other advantage to a public servant or any other person with a view to obtain or retain work for himself / itself, or to obtain or retain an

