

PROFORMA INVOICE

Vastukala Consultants (I) Pvt Ltd Ackruti Star, 1st Floor, 121, Central Road, MIDC, Andheri (E), Mumbai - 400 093 GSTIN/UIN: 27AADCV4303R1ZX State Name : Maharashtra, Code : 27 E-Mail : accounts@vastukala.org	Invoice No. PG-6057/22-23	Dated 27-Mar-23
Buyer (Bill to) STATE BANK OF INDIA- RASMECCC Panvel RASMECCC Panvel Sharda Terrace, Shop No 5, Ground Floor, Plot No 65, Sector-11, CBD Belapur GSTIN/UIN : 27AAACS8577K2ZO State Name : Maharashtra, Code : 27	Delivery Note Reference No. & Date. Buyer's Order No. Dispatch Doc No. Dispatched through Terms of Delivery	Mode/Terms of Payment AGAINST REPORT Other References Dated Delivery Note Date Destination

SI No.	Particulars	HSN/SAC	GST Rate	Amount
1	VALUATION FEE <i>(Technical Inspection and Certification Services)</i>	997224	18 %	2,500.00
	CGST			225.00
	SGST			225.00
Total				₹ 2,950.00

Amount Chargeable (in words)

Indian Rupee Two Thousand Nine Hundred Fifty Only

E. & O.E

HSN/SAC	Taxable Value	Central Tax		State Tax		Total Tax Amount
		Rate	Amount	Rate	Amount	
997224	2,500.00	9%	225.00	9%	225.00	450.00
Total	2,500.00		225.00		225.00	450.00

Tax Amount (in words) : **Indian Rupee Four Hundred Fifty Only**

Company's Bank Details

Bank Name : **State Bank of India**

A/c No. : **32632562114**

Branch & IFS Code : **MIDC Andheri (E) & SBIN0007074**



UPI Virtual ID : vastukala@icici

Remarks:

Mrs. Kavita Rajendra Pawar & Mr. Rajendra Jagannath Pawar - Residential Flat No. C-403 & C-404, 4th Floor, C Wing, "Ramchandra Niwas Co-op. Hsg. Soc. Ltd.," Plot No. 21 & 22, Sector - 12A, Koperkhairane, Navi Mumbai - 400709, State - Maharashtra, Country - India

Company's PAN : **AADCV4303R**

Declaration

NOTE - AS PER MSME RULES INVOICE NEED TO BE CLEARED WITHIN 45 DAYS OR INTEREST CHARGES APPLICABLE AS PER THE RULE.

MSME Registration No. - 27222201137

for Vastukala Consultants (I) Pvt Ltd

Rathod
Authorized Signatory

This is a Computer Generated Invoice



Vastukala Consultants (I) Pvt. Ltd.

An ISO 9001:2015 Certified Company

www.vastukala.org



Valuation Report of the Immovable Property



Details of the property under consideration:

Name of Owner: **Mrs. Kavita Rajendra Pawar & Mr. Rajendra Jagannath Pawar.**

Residential Flat No. C-403 & C-404, 4th Floor, C Wing, "Ramchandra Niwas Co-op. Hsg. Soc. Ltd.,"
Plot No. 21 & 22, Sector – 12A, Koperkhairane, Navi Mumbai – 400709, State – Maharashtra, Country – India.

Latitude Longitude: 19°05'44.1"N 73°00'26.7"E

Think.Innovate.Create

Valuation Prepared for:

**State Bank of India
RASMECCC Panvel**

Shop No 5, Ground Floor, Sharda Terrace, Plot No 65, Sector-11, CBD Belapur, Navi Mumbai,
Taluka & District - Thane, State - Maharashtra, Country - India.



Our Pan India Presence at :

- | | | | |
|-----------|------------|-----------|--------|
| Mumbai | Aurangabad | Pune | Rajkot |
| Thane | Nanded | Indore | Raipur |
| Delhi NCR | Nashik | Ahmedabad | Jaipur |

- Regd. Office :** 121, 1st Floor, Akruti Star,
Central Road, MIDC, Andheri (E),
Mumbai - 400 093, (M.S.), INDIA
- TeleFax : +91 22 28371325/24
mumbai@vastukala.org

VALUATION OPINION REPORT

This is to certify that the property bearing Residential Flat No. C-403 & C-404, 4th Floor, C Wing, "Ramchandra Niwas Co-op. Hsg. Soc. Ltd.," Plot No. 21 & 22, Sector – 12A, Koperkhairane, Navi Mumbai – 400709, State – Maharashtra, Country – India belongs to **Mrs. Kavita Rajendra Pawar & Mr. Rajendra Jagannath Pawar.**

Boundaries of the property.

North	: B Wing
South	: Bonkode Village Marg
East	: Residential Building
West	: Internal Road

Considering various parameters recorded, existing economic scenario, and the information that is available with reference to the development of neighborhood and method selected for valuation, we are of the opinion that, the property premises can be assessed for this particular purpose at **₹ 2,54,32,200.00 (Rupees Two Crore Fifty Four Lakh Thirty Two Thousand Two Hundred Only).**

The valuation of the property is based on the documents produced by the concern. Legal aspects have not been taken into considerations while preparing this valuation report.

Hence certified

For VASTUKALA CONSULTANTS (I) PVT. LTD.

MANOJ
BABURAO
CHALIKWAR
Director

Digitally signed by MANOJ BABURAO CHALIKWAR
DN: cn=BABURAO CHALIKWAR, o=VASTUKALA CONSULTANTS (I) PRIVATE
LIMITED, email=AC@VASTUKALA.COM, c=IN
2.5.8.2.1=f2236c4f4d24d034d7292186591840d3d
6548333112279017690962, postalCode=400018,
st=Maharashtra,
serialNumber=4165, cn=MANOJ BABURAO CHALIKWAR
1E110423794285423632764258, email=MANOJ
BABURAO@VASTUKALA.COM
1986-2023.03.27 10:48:10 +05:30

Auth. Sign.



Manoj B. Chalikwar

Registered Valuer
Chartered Engineer (India)
Reg. No. CAT-I-F-1763
SBI Empanelment No.: SME/TCC/2021-22/86/3
Encl: Valuation report.



Our Pan India Presence at :

Mumbai Aurangabad Pune Rajkot
Thane Nanded Indore Raipur
Delhi NCR Nashik Ahmedabad Jaipur

Regd. Office : 121, 1st Floor, Akruti Star,
Central Road, MIDC, Andheri (E),
Mumbai - 400 093, (M.S.), INDIA
TeleFax : +91 22 28371325/24
mumbai@vastukala.org

Vastukala Consultants (I) Pvt. Ltd.

121, 1st Floor, Ackruti Star, Central Road, MIDC, Andheri (E), Mumbai – 400 093.

To,

**The Branch Manager,
State Bank of India
RASMECCC Panvel**Shop No. 5, Ground Floor, Sharda Terrace, Plot No 65,
Sector-11, CBD Belapur, Navi Mumbai, Taluka &
District - Thane, State - Maharashtra, Country - India.**VALUATION REPORT (IN RESPECT OF FLAT)**

I		General	
1.	Purpose for which the valuation is made	:	To assess value of the property for Banking Purpose.
2.	a)	Date of inspection	: 22.03.2023
	b)	Date on which the valuation is made	: 27.03.2023
3.	List of documents produced for perusal: 1. Copy of Agreement for Sale dated 20.03.2023 for Flat No. C-403 (8 Pages from Agreement). 2. Copy of Agreement for Sale dated 20.03.2023 for Flat No. C-404 (5 Pages from Agreement). 3. Copy of Occupancy Certificate No. NRV / OC / P. K. B. 4811 / 409 / 2007 dated 31.12.2007 issued by Navi Mumbai Municipal Corporation.		
4.	Name of the owner(s) and his / their address (es) with Phone no. (details of share of each owner in case of joint ownership)	:	Mrs. Kavita Rajendra Pawar & Mr. Rajendra Jagannath Pawar Address: Residential Flat No. C-403 & C-404, 4 th Floor, C Wing, "Ramchandra Niwas Co-op. Hsg. Soc. Ltd.," Plot No. 21 & 22, Sector – 12A, Koperkhairane, Navi Mumbai – 400709, State – Maharashtra, Country – India. Contact Person: Mr. Suresh Sitaram Todi (Seller)
5.	Brief description of the property (Including Leasehold / freehold etc.)	:	The property is a residential flat located on 4 th floor. As per site inspection Flat No. C-403 & C-404 are internally amalgamated to form a single flat having single entrance door. The composition of amalgamated flat is 4 Bedrooms + Living Room + Kitchen + 3 Toilets + Passage + Terrace + Flowerbed Area (i.e., 4 BHK + 3 Toilets). The property is at 1.3 Km. travelling distance from nearest railway station Koperkhairane.
6.	Location of property	:	
	a)	Plot No. / Survey No.	: Plot No. 21 & 22, Sector – 12A
	b)	Door No.	: Residential Flat No. C-403 & C-404
	c)	C.T.S. No. / Village	: Village – Koperkhairane
	d)	Ward / Taluka	: Taluka – Thane
	e)	Mandal / District	: District – Thane

	f)	Date of issue and validity of layout of approved map / plan	:	As Occupancy Certificate is received may be assumed that the construction is as per sanctioned plan.	
	g)	Approved map / plan issuing authority	:		
	h)	Whether genuineness or authenticity of approved map/ plan is verified	:		
	i)	Any other comments by our empanelled valuers on authentic of approved plan	:	N.A.	
7.		Postal address of the property	:	Residential Flat No. C-403 & C-404, 4 th Floor, C Wing, "Ramchandra Niwas Co-op. Hsg. Soc. Ltd.," Plot No. 21 & 22, Sector – 12A, Koperkhairane, Navi Mumbai – 400709, State – Maharashtra, Country – India.	
8.		City / Town	:	Koperkhairane, Navi Mumbai	
		Residential area	:	Yes	
		Commercial area	:	No	
		Industrial area	:	No	
9.		Classification of the area	:		
	i)	High / Middle / Poor	:	Middle Class	
	ii)	Urban / Semi Urban / Rural	:	Urban	
10.		Coming under Corporation limit / Village Panchayat / Municipality	:	Village - Koperkhairane Navi Mumbai Municipal Corporation	
11.		Whether covered under any State / Central Govt. enactments (e.g., Urban Land Ceiling Act) or notified under agency area/ scheduled area / cantonment area	:	No	
12.		Boundaries of the property		As per actual Site	As per Agreement
		North	:	B Wing	Details not available
		South	:	Bonkode Village Marg	Details not available
		East	:	Residential Building	Details not available
		West	:	Internal Road	Details not available
13.		Dimensions of the site		N. A. as property under consideration is a flat in an apartment building.	
				A As per the Deed	B Actual
		North	:	-	-
		South	:	-	-
		East	:	-	-
		West	:	-	-
14.		Extent of the site	:	Carpet Area in Sq. Ft. = 1,057.00 Flowerbed & Terrace Area in Sq. Ft. = 128.00 Total Carpet Area in Sq. Ft. = 1,185.00 (Area as per actual site measurement)	



		Area as per Agreement for Sale are as under: <table border="1"> <thead> <tr> <th>Flat No.</th> <th>Built Up Area in Sq. Ft.</th> </tr> </thead> <tbody> <tr> <td>C-403</td> <td>769.00</td> </tr> <tr> <td>C-404</td> <td>509.00</td> </tr> <tr> <td>Total Built Up Area</td> <td>1,278.00</td> </tr> </tbody> </table>	Flat No.	Built Up Area in Sq. Ft.	C-403	769.00	C-404	509.00	Total Built Up Area	1,278.00
Flat No.	Built Up Area in Sq. Ft.									
C-403	769.00									
C-404	509.00									
Total Built Up Area	1,278.00									
14.	Latitude, Longitude & Co-ordinates of flat	: 19°05'44.1"N 73°00'26.7"E								
15.	Extent of the site considered for Valuation (least of 13A& 13B)	Area as per Agreement for Sale are as under: <table border="1"> <thead> <tr> <th>Flat No.</th> <th>Built Up Area in Sq. Ft.</th> </tr> </thead> <tbody> <tr> <td>C-403</td> <td>769.00</td> </tr> <tr> <td>C-404</td> <td>509.00</td> </tr> <tr> <td>Total Built Up Area</td> <td>1,278.00</td> </tr> </tbody> </table>	Flat No.	Built Up Area in Sq. Ft.	C-403	769.00	C-404	509.00	Total Built Up Area	1,278.00
Flat No.	Built Up Area in Sq. Ft.									
C-403	769.00									
C-404	509.00									
Total Built Up Area	1,278.00									
16	Whether occupied by the owner / tenant? If occupied by tenant since how long? Rent received per month.	: Seller Occupied								
II	APARTMENT BUILDING									
1.	Nature of the Apartment	: Residential								
2.	Location	:								
	C.T.S. No.	: Plot No. 21 & 22, Sector – 12A								
	Block No.	: -								
	Ward No.	: -								
	Village / Municipality / Corporation	: Village - Koperkhairane Navi Mumbai Municipal Corporation								
	Door No., Street or Road (Pin Code)	: Residential Flat No. C-403 & C-404, 4 th Floor, C Wing, "Ramchandra Niwas Co-op. Hsg. Soc. Ltd.," Plot No. 21 & 22, Sector – 12A, Koperkhairane, Navi Mumbai – 400709, State – Maharashtra, Country – India.								
3.	Description of the locality Residential / Commercial / Mixed	: Residential								
4.	Year of Construction	: 2007 (As per Occupancy Certificate)								
5.	Number of Floors	: Stilt + 6 Upper Floors								
6.	Type of Structure	: R.C.C. Framed Structure								
7.	Number of Dwelling units in the building	: 4 Flats of 4 th Floor								
8.	Quality of Construction	: Good								
9.	Appearance of the Building	: Good								
10.	Maintenance of the Building	: Good								
11.	Facilities Available	:								
	Lift	: 1 Lift								
	Protected Water Supply	: Municipal Water supply								
	Underground Sewerage	: Connected to Municipal sewer								
	Car parking - Open / Covered	: Stilt Car Parking Space								
	Is Compound wall existing?	: Yes								
	Is pavement laid around the building	: Yes								

III	FLAT									
1	The floor in which the flat is situated	: 17 th Floor								
2	Door No. of the flat	: Residential Flat No. 1706								
3	Specifications of the flat	:								
	Roof	: R.C.C. Slab								
	Flooring	: Vitrified tile flooring								
	Doors	: Teak Wood door framed with flush doors								
	Windows	: Aluminum Sliding windows								
	Fittings	: Concealed plumbing & Electrical wiring with Concealed								
	Finishing	: Cement Plastering with POP finished								
4	House Tax	:								
	Assessment No.	: Details not available								
	Tax paid in the name of:	: Details not available								
	Tax amount:	: Details not available								
5	Electricity Service connection No.:	: Details not available								
	Meter Card is in the name of:	: Details not available								
6	How is the maintenance of the flat?	: Good								
7	Sale Deed executed in the name of	: Mrs. Kavita Rajendra Pawar & Mr. Rajendra Jagannath Pawar								
8	What is the undivided area of land as per Sale Deed?	: Details not available								
9	What is the plinth area of the flat?	: Area as per Agreement for Sale are as under: <table border="1" data-bbox="853 1145 1428 1304"> <thead> <tr> <th>Flat No.</th> <th>Built Up Area in Sq. Ft.</th> </tr> </thead> <tbody> <tr> <td>C-403</td> <td>769.00</td> </tr> <tr> <td>C-404</td> <td>509.00</td> </tr> <tr> <td>Total Built Up Area</td> <td>1,278.00</td> </tr> </tbody> </table>	Flat No.	Built Up Area in Sq. Ft.	C-403	769.00	C-404	509.00	Total Built Up Area	1,278.00
Flat No.	Built Up Area in Sq. Ft.									
C-403	769.00									
C-404	509.00									
Total Built Up Area	1,278.00									
10	What is the floor space index (app.)	: As per NMMC norms								
11	What is the Carpet Area of the flat?	: Carpet Area in Sq. Ft. = 1,057.00 Flowerbed & Terrace Area in Sq. Ft. = 128.00 Total Carpet Area in Sq. Ft. = 1,185.00 (Area as per actual site measurement)								
12	Is it Posh / I Class / Medium / Ordinary?	: Medium								
13	Is it being used for Residential or Commercial purpose?	: Residential purpose								
14	Is it Owner-occupied or let out?	: Seller Occupied								
15	If rented, what is the monthly rent?	: ₹ 53,000.00 Expected rental income per month								
IV	MARKETABILITY									
1	How is the marketability?	: Good								
2	What are the factors favouring for an extra Potential Value?	: Located in developed area								
3	Any negative factors are observed which affect the market value in general?	: No								

V	Rate	:	
1	After analyzing the comparable sale instances, what is the composite rate for a similar flat with same specifications in the adjoining locality? - (Along with details / reference of at - least two latest deals / transactions with respect to adjacent properties in the areas)	:	₹ 19,000.00 to ₹ 21,000.00 per Sq. Ft. on Built Up Area
2	Assuming it is a new construction, what is the adopted basic composite rate of the flat under valuation after comparing with the specifications and other factors with the flat under comparison (give details).	:	₹ 20,500.00 per Sq. Ft. on Built Up Area
3	Break – up for the rate	:	
	I. Building + Services	:	₹ 2,500.00 per Sq. Ft.
	II. Land + others	:	₹ 10,500.00 per Sq. Ft.
4	Guideline rate obtained from the Registrar's office (an evidence thereof to be enclosed)	:	₹ 60,000.00 per Sq. M. i.e. ₹ 5,574.00 per Sq. Ft.
	Guideline rate (after depreciation)	:	₹ 54,304.00 per Sq. M. i.e. ₹ 5,045.00 per Sq. Ft.
5	In case of variation of 20% or more in the valuation proposed by the Valuer and the Guideline value provided in the State Govt. notification or Income Tax Gazette justification on variation has to be given	:	It is a foregone conclusion that market value is always more than the RR price. As the RR Rates area Fixed by respective State Government for computing Stamp Duty / Rgstrn. Fees. Thus the differs from place to place and Location, Amenities per se as evident from the fact than even RR Rates Decided by Government Differs.
VI	COMPOSITE RATE ADOPTED AFTER DEPRECIATION		
a	Depreciated building rate	:	
	Replacement cost of flat with Services (v(3)i)	:	₹ 2,500.00 per Sq. Ft.
	Age of the building	:	16 Years
	Life of the building estimated	:	44 years Subject to proper, preventive periodic maintenance & structural repairs.
	Depreciation percentage assuming the salvage value as 10%	:	24.00%
	Depreciated Ratio of the building	:	-
b	Total composite rate arrived for Valuation	:	
	Depreciated building rate VI (a)	:	₹ 1,900.00 per Sq. Ft.
	Rate for Land & other V (3) ii	:	₹ 18,000.00 per Sq. Ft.
	Total Composite Rate	:	₹ 19,900.00 per Sq. Ft.
	Remarks: As per site inspection Flat No. C-403 & C-404 are internally amalgamated to form a single flat having single entrance door		



Details of Valuation:

Sr. No.	Description	Qty.	Rate per unit (₹)	Estimated Value (₹)
1	Present value of the flat	1,278.00 Sq. Ft.	19,900.00	2,54,32,200.00
2	Wardrobes			
3	Showcases			
4	Kitchen arrangements			
5	Superfine finish			
6	Interior Decorations			
7	Electricity deposits / electrical fittings, etc.			
8	Extra collapsible gates / grill works etc.			
9	Potential value, if any			
10	Others			
	Total / Realizable value of the property			2,54,32,200.00
	Insurable value of the property (1,278.00 Sq. Ft. X 2,500.00)			31,95,000.00
	Guideline value of the property (As per Index II)			71,26,320.00

Justification for price / rate

The Market Value of the property is based on facts of markets discovered by us during our enquiries, however the government rate value in this case is less than the market value arrived by us. We are of the opinion that the value arrive by us will prove to be correct if an Auction of the subject property is carried out. As far as Market Value in Index II is concerned, it is not possible to comment on same, may be government rates are fixed by sampling during same point of time in part and whereas, Market values change every month.

In most of the cases the actual deal amount or Transaction value is not reflected in Index II because of various Market practices. As Valuer, we always try to give a value which is correct reflection of actual transaction value irrespective of any factors in market.

Method of Valuation / Approach

The sales comparison approach uses the market data of sale prices to estimate the value of a real estate property. Property valuation in this method is done by comparing a property to other similar properties that have been recently sold. Comparable properties, also known as comparables, or comps, must share certain features with the property in question. Some of these include physical features such as square footage, number of rooms, condition, and age of the building; however, the most important factor is no doubt the location of the property. Adjustments are usually needed to account for differences as no two properties are exactly the same. To make proper adjustments when comparing properties, real estate appraisers must know the differences between the comparable properties and how to value these differences. The sales comparison approach is commonly used for Residential Flat, where there are typically many comparables available to analyze. As the property is a residential flat, we have adopted Sale Comparison Approach Method for the purpose of valuation. The Price for similar type of property in the nearby

vicinity is in the range of ₹ 19,000.00 to ₹ 21,000.00 per Sq. Ft. on Built Up Area. Considering the rate with attached report, current market conditions, demand and supply position, Flat size, location, upswing in real estate prices, sustained demand for Residential Flat, all round development of commercial and residential application in the locality etc. We estimate ₹ 19,900.00 per Sq. Ft. on Built Up Area for valuation.

Impending threat of acquisition by government for road widening / public service purposes, sub merging & applicability of CRZ provisions (Distance from sea-cost / tidal level must be incorporated) and their effect on	-
i) Saleability	Good
ii) Likely rental values in future in	₹ 53,000.00 Expected rental income per month
iii) Any likely income it may generate	Rental Income

Think.Innovate.Create



Think.Innovate.Create

Vastukala Consultants (I) Pvt. Ltd.

An ISO 9001:2015 Certified Company

www.vastukala.org



Actual site photographs



Route Map of the property

Site,u/r

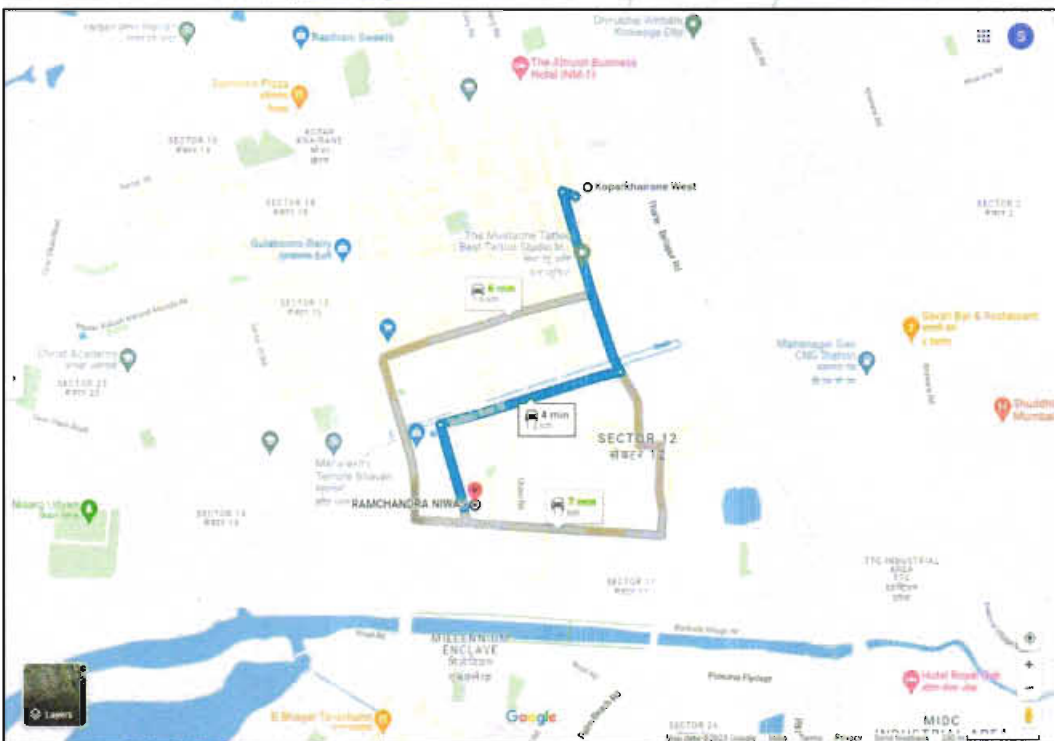

Latitude Longitude: 19°05'44.1"N 73°00'26.7"E

Note: The Blue line shows the route to site from nearest railway station (Koperkhairane – 1.3 Km.)

Ready Reckoner Rate

DIVISION / VILLAGE : KOPERKHAIRNE Commence From 1st April 2022 To 31st March 2023						
Type of Area	Urban Area		Local Body Type		Class "C" Corporation	
Local Body Name	Navi Mumbai Municipal Corporation					
Land Mark	Land : Koparkhairane Node Sector No. 12					
Rate of Land + Building in ₹ per sq. m. Built Up						
Zone	Sub-Zone	Land	Residential	Office	Shop	Industrial
3	3/61	24400	60000	71600	85000	71600
Gaothan, Plot No. 12						
Compare With Previous Year ↓						

Stamp Duty Ready Reckoner Market Value Rate for Flat	60,000.00			
No increase for all floors from ground to 4 floors	0.00			
Stamp Duty Ready Reckoner Market Value Rate (After Increase) (A)	60,000.00	Sq. Mtr.	5,574.00	Sq. Ft.
Stamp Duty Ready Reckoner Market Value Rate for Land (B)	24,400.00			
The difference between land rate and building rate (A – B = C)	35,600.00			
Depreciation Percentage as per table (D) [100% - 16%] (Age of the Building – 16 Years)	84%			
Rate to be adopted after considering depreciation [B + (C x D)]	54,304.00	Sq. Mtr.	5,045.00	Sq. Ft.

Multi-Storied building with Lift

For residential premises / commercial unit / office on above floor in multistoried building, the rate mentioned in the ready reckoner will be increased as under:

	Location of Flat / Commercial Unit in the building	Rate
a)	On Ground to 4 Floors	No increase for all floors from ground to 4 floors
b)	5 Floors to 10 Floors	Increase by 5% on units located between 5 to 10 floors
c)	11 Floors to 20 Floors	Increase by 10% on units located between 11 to 20 floors
d)	21 Floors to 30 Floors	Increase by 15% on units located between 21 to 30 floors
e)	31 Floors and above	Increase by 20% on units located on 31 and above floors

Table – D: Depreciation Percentage Table

Completed Age of Building in Years	Value in percent after depreciation	
	R.C.C. Structure / other Pukka Structure	Cessed Building, Half or Semi – Pukka Structure & Kaccha Structure.
0 to 2 Years	100%	100%
Above 2 & up to 5 Years	95%	95%
Above 5 Years	After initial 5 year for every year 1% depreciation is to be considered. However maximum deduction available as per this shall be 70% of Market Value rate	After initial 5 year for every year 1.5% depreciation is to be considered. However maximum deduction available as per this shall be 85% of Market Value rate

Price Indicators

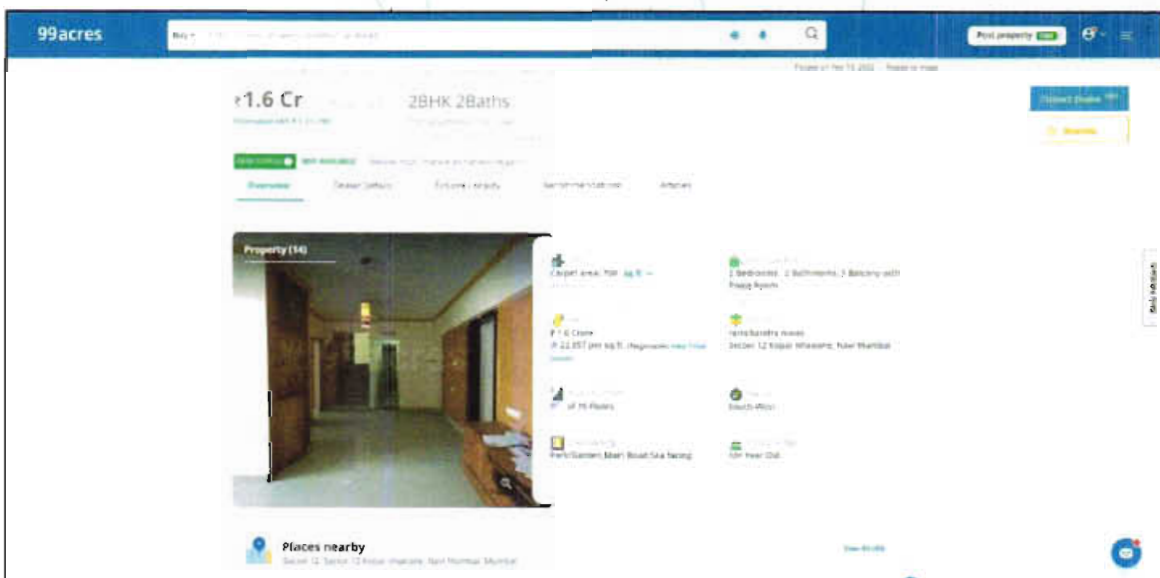
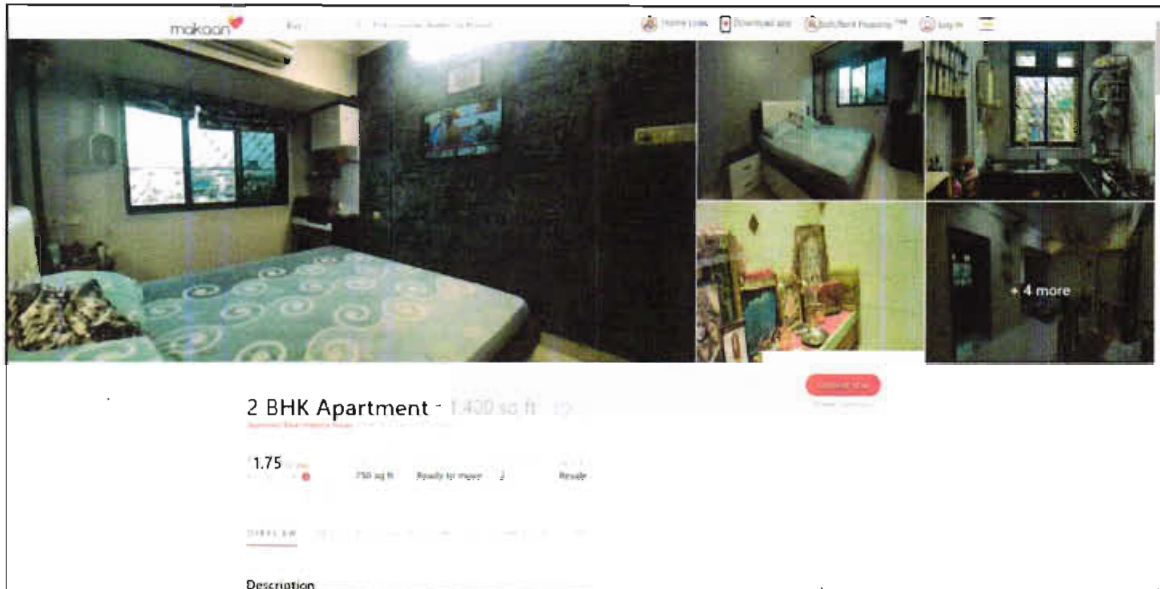

Price Indicators

2 BHK Apartment ₹2.0 Cr

1275 sq.ft. Built-Up Area | ₹16.44 K/sq.ft. Avg. Price | 8 Year Old Age of property | Ready to move Possession Status | Height of 21 Storeys | North-East facing Facing | Unfurnished Furnishing

Overview | Popular Properties Nearby | Furnishing | Amenities | Locality | Calculator

Property Location: Pramp Marina Sector 12, Koper Khairani, Navi Mumbai

Think.Innovate.Create

Sale Instance

33575 26-03-2023 Note -Generated Through eSearch Module For original report please contact concern SRO office.	सूची क्र.2	दुयम निबंधक : सह दु.नि. ठाणे 3 दस्त क्रमांक : 335/2023 नोदणी : Regn:63m
गावाचे नाव : कोपरखैरणे		
(1) विलेखाचा प्रकार	करारनामा	
(2) मीबदला	15000000	
(3) बाजारभाव/भाडेपट्ट्याच्या बाबतितपट्टाकार आकारणी देतो की पट्टेदार ते नमुद करावे.	8001531.3	
(4) भू-मापन, पोटहिस्सा व घरक्रमांक(असल्यास)	1) पालिकेचे नाव: नवी मुंबई मनपाइतर वर्णन : इतर माहिती: प्लॉट नं.बी-901, नववा मजला, रामचंद्र निवास को. ऑप हौसिंग सोसायटी लि., प्लॉट नं. 21 आणि 22, सेक्टर-12 ए. कोपरखैरणे, नवी मुंबई. 400709. एरिया- 878.00 चौ. फुट बांधीव. (SECTOR NUMBER : 12 A :)	
(5) क्षेत्रफळ	878.00 चौ.फूट	
(6) आकारणी किंवा जुडी देण्यात असेल तेव्हा.		
(7) दस्तऐवज करून देणा-या लिहून ठेवणा-या पक्षकाराचे नाव किंवा दिवाणी न्यायालयाचा हुकुमनामा किंवा आदेश असल्यास. प्रतिवादिचे नाव व पत्ता	1): नाव -पी. गोपालकृष्णन - वय -62 पत्ता -प्लॉट नं. प्लॉट नं.बी-901, माळा नं. नववा मजला, इमारतीचे नाव रामचंद्र निवास को ऑप हौसिंग सोसायटी लि., प्लॉट नं. 21 आणि 22, ब्लॉक नं. सेक्टर-12 ए. कोपरखैरणे, रोड नं. नवी मुंबई, महाराष्ट्र, THANE पिन कोड -400709 पॅन नं. -AAEPP5961B 2): नाव -जी. अबिका - वय -54 पत्ता -प्लॉट नं. प्लॉट नं.बी-901, माळा नं. नववा मजला, इमारतीचे नाव रामचंद्र निवास को ऑप हौसिंग सोसायटी लि., प्लॉट नं. 21 आणि 22, ब्लॉक नं. सेक्टर-12 ए. कोपरखैरणे, रोड नं. नवी मुंबई, महाराष्ट्र, THANE पिन कोड -400709 पॅन नं. -AGHPA4431A	
(8) दस्तऐवज करून घेणा-या पक्षकाराचे व किंवा दिवाणी न्यायालयाचा हुकुमनामा किंवा आदेश असल्यास. प्रतिवादिचे नाव व पत्ता	1): नाव -नितेश सत्यनारायणा खोकाळे - वय -41, पत्ता -प्लॉट नं. प्लॉट नं. ००२, माळा नं. - इमारतीचे नाव सिटी ज्वेल को ऑप हौसिंग सोसायटी लि., ब्लॉक नं. प्लॉट नं. ८१, सेक्टर-१८, कोपरखैरणे, रोड नं. नवी मुंबई, महाराष्ट्र, THANE पिन कोड -400709 पॅन नं. -AFUPN6836Q 2): नाव -विद्या शंकर कंकाल w/o श्री नितेश सत्यनारायणा खोकाळे - वय -40, पत्ता -प्लॉट नं. प्लॉट नं. ००२, माळा नं. - इमारतीचे नाव - सिटी ज्वेल को. ऑप हौसिंग सोसायटी लि., ब्लॉक नं. प्लॉट नं. ८१, सेक्टर-१८, कोपरखैरणे, रोड नं. नवी मुंबई, महाराष्ट्र, THANE पिन कोड -400709 पॅन नं. -AFFPV1210E	
(9) दस्तऐवज करून दिल्याचा दिनांक	05/01/2023	
(10) दस्त नोंदणी केल्याचा दिनांक	05/01/2023	
(11) अनुक्रमांक, खंड व पृष्ठ	335/2023	
(12) बाजारभावाप्रमाणे मुद्राक शुल्क	900000	
(13) बाजारभावाप्रमाणे नोंदणी शुल्क	30000	
(14) शेर		
मुल्यांकनासाठी विचारात घेतलेला तपशील:-		
मुद्राक शुल्क आकारताना निवडलेला अनुच्छेद :-	(i) within the limits of any Municipal Corporation or any Cantonment area annexed to it.	

Sale Instance

4383392 26-03-2023 Note -Generated Through eSearch Module, For original report please contact concern SRO office	सूची क्र.2	दुय्यम निबंधक : सह दु.नि. ठाणे ४ दस्त क्रमांक : 4383/2023 नोंदणी : Regn:63m
गावाचे नाव : कोपरखैरणे		
(1) विलेखाचा प्रकार	करारनामा	
(2) मोबदला	13900000	
(3) बाजारभाव/भाडेपट्टयाच्या बाबतितपट्टाकार आकारणी देतो की पट्टेदार ते नमुद करावे।	8192847.19	
(4) भू. मापन, पोटहिस्सा व घरक्रमांक(असल्यास)	1) पालिकेचे नाव: नवी मुंबई मनपाइतर वर्णन : इतर माहिती: सदनिका क्रमांक -बी -1306.13 वा मजला. रामचंद्र निवास को ऑप हौसिंग सोसायटी लिमिटेड. प्लॉट नं -21 व 22.(जी ई एस)सेक्टर -12 ए.कोपरखैरणे नवी मुंबई ...क्षेत्र-878 चौरस फूट बिल्टअप((Plot Number : 21&22 (H.S :))	
(5) क्षेत्रफळ	878 चौ. फूट	
(6) आकारणी किंवा जुडी देण्यात असेल तेव्हा		
(7) दस्तऐवज करून देणा.या लिहून ठेवणा.या पक्षकाराचे नाव किंवा दिवाणी न्यायालयाचा हुकुमनामा किंवा आदेश असल्यास, प्रतिवादिचे नाव व पत्ता	1) नाव: मुक्ता शर्मा वाईफ ऑफ अमनदीप सिंग यांचे कु मु.पी के शर्मा - वय: 88 पत्ता-प्लॉट नं. - माळा नं - इमारतीचे नाव - ब्लॉक नं. - रोड नं सदनिका क्रमांक -बी -१३०६.१३ वा मजला, रामचंद्र निवास को ऑप हौसिंग सोसायटी लिमिटेड. प्लॉट नं -21 व 22. जी ई एस, सेक्टर -१२ ए. कोपर खैरणे नवी मुंबई, महाराष्ट्र, ठाणे. पिन कोड -४००७०३ पॅन नं.-AMQP89183G	
(8) दस्तऐवज करून घेणा.या पक्षकाराचे व किंवा दिवाणी न्यायालयाचा हुकुमनामा किंवा आदेश असल्यास, प्रतिवादिचे नाव व पत्ता	1) नाव: सरफराज अहमद शहजाद - वय: 39, पत्ता -प्लॉट नं. - माळा नं - इमारतीचे नाव - ब्लॉक नं. - रोड नं. जे एन -२४५/बी-८ आशिर्वाद अपार्टमेंट्स, सेक्टर -9 वाशी नवी मुंबई, महाराष्ट्र, ठाणे. पिन कोड -४००७०३ पॅन नं.-AUGP56664D 2) नाव-शाहबाज शहजाद अहमद - वय:-33; पत्ता -प्लॉट नं. - माळा नं - इमारतीचे नाव - ब्लॉक नं. - रोड नं. जे एन -२४५/बी-८ आशिर्वाद अपार्टमेंट्स, सेक्टर -9 वाशी नवी मुंबई, महाराष्ट्र, ठाणे. पिन कोड -४००७०३ पॅन नं.-AUGP56664D	
(9) दस्तऐवज करून दिल्याचा दिनांक	27/02/2023	
(10) दस्त नोंदणी केल्याचा दिनांक	27/02/2023	
(11) अनुक्रमांक, खंड व पृष्ठ	4383/2023	
(12) बाजारभावाप्रमाणे मुद्रांक शुल्क	834000	
(13) बाजारभावाप्रमाणे नोंदणी शुल्क	30000	
(14) शेर		
मुल्यांकनासाठी विचारात घेतलेला तपशील:-		
मुद्रांक शुल्क आकारताना निवडलेला अनुच्छेद -	(i) within the limits of any Municipal Corporation or any Cantonment area annexed to it.	



Think. Innovate. Create

Vastukala Consultants (I) Pvt. Ltd.

An ISO 9001:2015 Certified Company

www.vastukala.org



(Annexure – I)

DECLARATION-CUM-UNDERTAKING

I, Manoj Chalikwar son of Shri. Baburao Chalikwar do hereby solemnly affirm and state that:

- a. I am a citizen of India.
- b. I will not undertake valuation of any assets in which I have a direct or indirect interest or become so interested at any time during a period of three years prior to my appointment as valuer or three years after the valuation of assets was conducted by me.
- c. The information furnished in my valuation report dated 27.03.2023 is true and correct to the best of my knowledge and belief and I have made an impartial and true valuation of the property.
- d. I/ my authorized representative have personally inspected the property on 22.03.2023. The work is not sub - contracted to any other valuer and carried out by myself.
- e. Valuation report is submitted in the format as prescribed by the bank.
- f. I have not been depanelled / delisted by any other bank and in case any such depanelment by other banks during my empanelment with you, I will inform you within 3 days of such depanelment.
- g. I have not been removed / dismissed from service / employment earlier.
- h. I have not been convicted of any offence and sentenced to a term of imprisonment
- i. I have not been found guilty of misconduct in my professional capacity.
- j. I have not been declared to be unsound mind
- k. I am not an undischarged bankrupt, or has not applied to be adjudicated as a bankrupt;
- l. I am not an undischarged insolvent.
- m. I have not been levied a penalty under section 271J of Income-tax Act, 1961 (43 of 1961) and time limit for filing appeal before Commissioner of Income-tax (Appeals) or Income-tax Appellate Tribunal, as the case may be has expired, or such penalty has been confirmed by Income-tax Appellate Tribunal, and five years have not elapsed after levy of such penalty

- n. I have not been convicted of an offence connected with any proceeding under the Income Tax Act 1961, Wealth Tax Act 1957 or Gift Tax Act 1958 and
- o. My PAN Card number as applicable is AERPC9086P
- p. I undertake to keep you informed of any events or happenings which would make me ineligible for empanelment as a valuer
- q. I have not concealed or suppressed any material information, facts and records and I have made a complete and full disclosure
- r. I have read the Handbook on Policy, Standards and procedure for Real Estate Valuation, 2011 of the IBA and this report is in conformity to the "Standards" enshrined for valuation in the Part - B of the above handbook to the best of my ability.
- s. I have read the International Valuation Standards (IVS) and the report submitted to the Bank for the respective asset class is in conformity to the "Standards" as enshrined for valuation in the IVS in "General Standards" and "Asset Standards" as applicable. The valuation report is submitted in the prescribed format of the bank.
- t. I abide by the Model Code of Conduct for empanelment of valuer in the Bank. (Annexure V - A signed copy of same to be taken and kept along with this declaration)
- u. I am valuer registered with Insolvency & Bankruptcy Board of India (IBBI)
- v. My CIBIL Score and credit worthiness is as per Bank's guidelines.
- w. I am Director of the company, who is competent to sign this valuation report.
- x. I will undertake the valuation work on receipt of Letter of Engagement generated from the system (i.e. LLMS / LOS) only.
- y. Further, I hereby provide the following information.



Sr. No.	Particulars	Valuer comment
1.	background information of the asset being valued;	The property was purchased by Mrs. Kavita Rajendra Pawar & Mr. Rajendra Jagannath Pawar from Mrs. Priti Haresh Gala vide Agreement for Sale dated 10.02.2023.
2.	purpose of valuation and appointing authority	As per the request from State Bank of India, RASMECCC Panvel, Mumbai to assess value of the property for Banking purpose
3.	identity of the valuer and any other experts involved in the valuation;	Manoj B. Chalikwar – Regd. Valuer Rajesh Ghadi – Valuation Engineer Shyam Kajvilkar – Technical Officer Vaishali Sarmalkar – Technical Manager
4.	disclosure of valuer interest or conflict, if any;	We have no interest, either direct or indirect, in the property valued. Further to state that we do not have relation or any connection with property owner / applicant directly or indirectly. Further to state that we are an independent Valuer and in no way related to property owner / applicant
5.	date of appointment, valuation date and date of report;	Date of Appointment – 22.03.2023 Valuation Date - 27.03.2023 Date of Report - 27.03.2023
6.	inspections and/or investigations undertaken;	Physical Inspection done on 22.03.2023
7.	nature and sources of the information used or relied upon;	<ul style="list-style-type: none"> • Market Survey at the time of site visit • Ready Reckoner rates / Circle rates • Online search for Registered Transactions • Online Price Indicators on real estate portals • Enquiries with Real estate consultants • Existing data of Valuation assignments carried out by us
8.	procedures adopted in carrying out the valuation and valuation standards followed;	Sales Comparison Method
9.	restrictions on use of the report, if any;	This valuation is for the use of the party to whom it is addressed and for no other purpose. No responsibility is accepted to any third party who may use or rely on the whole or any part of this valuation. The valuer has no pecuniary interest that would conflict with the proper valuation of the property.
10.	major factors that were taken into account during the valuation;	current market conditions, demand and supply position, Residential Flat size, location, upswing in real estate prices, sustained demand for Residential Flat, all round development of commercial and residential application in the locality etc.
11.	Caveats, limitations and disclaimers to the extent they explain or elucidate the limitations faced by valuer, which shall not be for the purpose of limiting his responsibility for the valuation report.	Attached



Think. Innovate. Create

Vastukala Consultants (I) Pvt. Ltd.

An ISO 9001:2015 Certified Company

www.vastukala.org



Assumptions, Disclaimers, Limitations & Qualifications

Value Subject to Change

The subject appraisal exercise is based on prevailing market dynamics as on **27th March 2023** and does not take into account any unforeseeable developments which could impact the same in the future.

Our Investigations

We are not engaged to carry out all possible investigations in relation to the subject property. Where in our report we identify certain limitations to our investigations, this is to enable the reliant party to instruct further investigations where considered appropriate or where we recommend as necessary prior to reliance. Vastukala Consultants India Pvt. Ltd. (VCIPL) is not liable for any loss occasioned by a decision not to conduct further investigations

Assumptions

Assumptions are a necessary part of undertaking valuations. VCIPL adopts assumptions for the purpose of providing valuation advise because some matters are not capable of accurate calculations or fall outside the scope of our expertise, or out instructions. The reliant party accepts that the valuation contains certain specific assumptions and acknowledge and accept the risk of that if any of the assumptions adopted in the valuation are incorrect, then this may have an effect on the valuation.

Information Supplied by Others

The appraisal is based on the information provided by the client. The same has been assumed to be correct and has been used for appraisal exercise. Where it is stated in the report that another party has supplied information to VCIPL, this information is believed to be reliable but VCIPL can accept no responsibility if this should prove not to be so.

Future Matters

To the extent that the valuation includes any statement as to a future matter, that statement is provided as an estimate and/or opinion based on the information known to VCIPL at the date of this document. VCIPL does not warrant that such statements are accurate or correct.

Map and Plans

Any sketch, plan or map in this report is included to assist the reader while visualising the property and assume no responsibility in connection with such matters.

Site Details

Based on inputs received from Client and site visit conducted, we understand that the subject property is Residential Flat, admeasuring **Total Built Up Area in Sq. Ft. = 1,278.00** in the name of **Mrs. Kavita Rajendra Pawar & Mr. Rajendra Jagannath Pawar**. Further, VCIPL has assumed that the subject property is free from any encroachment and is available as on the date of the appraisal.

Property Title

Based on our discussion with the Client, we understand that the subject property is owned by **Mrs. Kavita Rajendra Pawar & Mr. Rajendra Jagannath Pawar**. For the purpose of this appraisal exercise, we have assumed that the subject property has a clear title and is free from any encumbrances, disputes and claims. VCIPL has made no further enquiries with the relevant local authorities in this regard and does not certify the property as having a clear and marketable title. Further, no legal advice regarding the title and ownership of the subject property has been obtained for the purpose of this appraisal exercise. It has been assumed that the title deeds are clear and marketable.

Environmental Conditions

We have assumed that the subject property is not contaminated and is not adversely affected by any existing or proposed environmental law and any processes which are carried out on the property are regulated by environmental legislation and are properly licensed by the appropriate authorities.

Area

Based on the information provided by the Client, we understand that the Residential Flat, admeasuring **Total Built Up Area in Sq. Ft. = 1,278.00.**

Condition & Repair

In the absence of any information to the contrary, we have assumed that there are no abnormal ground conditions, nor archaeological remains present which might adversely affect the current or future occupation, development or value of the property. The property is free from rat, infestation, structural or latent defect. No currently known deleterious or hazardous materials or suspect techniques will be used in the construction of or subsequent alteration or additions to the property and comments made in the property details do not purport to express an opinion about, or advise upon, the condition of uninspected parts and should not be taken as making an implied representation or statement about such parts

Valuation Methodology

For the purpose of this valuation exercise, the valuation methodology used is Direct Comparison Approach Method and proposed Current use / Existing use premise is considered for this assignment.

The Direct Comparison Approach involves a comparison of the property being valued to similar properties that have actually been sold in arms - length transactions or are offered for sale. This approach demonstrates what buyers have historically been willing to pay (and sellers willing to accept) for similar properties in an open and competitive market and is particularly useful in estimating the value of the flat and properties that are typically traded on a unit basis.

In case of inadequate recent transaction activity in the subject micro-market, the appraiser would collate details of older transactions. Subsequently, the appraiser would analyse rental / capital value trends in the subject micro-market in order to calculate the percentage increase / decrease in values since the date of the identified transactions. This percentage would then be adopted to project the current value of the same.

Where reliance has been placed upon external sources of information in applying the valuation methodologies, unless otherwise specifically instructed by Client and/or stated in the valuation, VCIPL has not independently verified that information and VCIPL does not advise nor accept it as reliable. The person or entity to whom the report is addressed acknowledges and accepts the risk that if any of the unverified information in the valuation is incorrect, then this may have an effect on the valuation.

Not a Structural Survey

We state that this is a valuation report and not a structural survey

Other

All measurements, areas and ages quoted in our report are approximate

Legal

We have not made any allowances with respect to any existing or proposed local legislation relating to taxation on realization of the sale value of the subject property. VCIPL is not required to give testimony or to appear in court by reason of this appraisal report, with reference to the property in question, unless arrangement has been made thereof. Further, no legal advice on any aspects has been obtained for the purpose of this appraisal exercise

Property specific assumptions

Based on inputs received from the client and site visit conducted, we understand that the subject property is Residential Flat, admeasuring **Total Built Up Area in Sq. Ft. = 1,278.00.**

ASSUMPTIONS, CAVEATS, LIMITATION AND DISCLAIMERS

1. We assume no responsibility for matters of legal nature affecting the property appraised or the title thereto, nor do we render our opinion as to the title, which is assumed to be good and marketable.
2. The property is valued as though under responsible ownership.
3. It is assumed that the property is free of liens and encumbrances.
4. It is assumed that there are no hidden or unapparent conditions of the subsoil or structure that would render it more or less valuable. No responsibility is assumed for such conditions or for engineering that might be required to discover such factors.
5. There is no direct/ indirect interest in the property valued.
6. The rates for valuation of the property are in accordance with the Govt. approved rates and prevailing market rates.

(Annexure – II)

MODEL CODE OF CONDUCT FOR VALUERS

Integrity and Fairness

1. A valuer shall, in the conduct of his/its business, follow high standards of integrity and fairness in all his/its dealings with his/its clients and other valuers.
2. A valuer shall maintain integrity by being honest, straightforward, and forthright in all professional relationships.
3. A valuer shall endeavour to ensure that he/it provides true and adequate information and shall not misrepresent any facts or situations.
4. A valuer shall refrain from being involved in any action that would bring disrepute to the profession.
5. A valuer shall keep public interest foremost while delivering his services.

Professional Competence and Due Care

6. A valuer shall render at all times high standards of service, exercise due diligence, ensure proper care and exercise independent professional judgment.
7. A valuer shall carry out professional services in accordance with the relevant technical and professional standards that may be specified from time to time.
8. A valuer shall continuously maintain professional knowledge and skill to provide competent professional service based on up-to-date developments in practice, prevailing regulations / guidelines and techniques.
9. In the preparation of a valuation report, the valuer shall not disclaim liability for his/its expertise or deny his/its duty of care, except to the extent that the assumptions are based on statements of fact provided by the company or its auditors or consultants or information available in public domain and not generated by the valuer.
10. A valuer shall not carry out any instruction of the client insofar as they are incompatible with the requirements of integrity, objectivity and independence.
11. A valuer shall clearly state to his client the services that he would be competent to provide and the services for which he would be relying on other valuers or professionals or for which the client can have a separate arrangement with other valuers.

Independence and Disclosure of Interest

12. A valuer shall act with objectivity in his/its professional dealings by ensuring that his/its decisions are made without the presence of any bias, conflict of interest, coercion, or undue influence of any party, whether directly connected to the valuation assignment or not.
13. A valuer shall not take up an assignment if he/it or any of his/its relatives or associates is not independent in terms of association to the company.

14. A valuer shall maintain complete independence in his/its professional relationships and shall conduct the valuation independent of external influences.
15. A valuer shall, wherever necessary disclose to the clients, possible sources of conflicts of duties and interests, while providing unbiased services.
16. A valuer shall not deal in securities of any subject company after any time when he/it first becomes aware of the possibility of his / its association with the valuation, and in accordance with the Securities and Exchange Board of India (Prohibition of Insider Trading) Regulations, 2015 or till the time the valuation report becomes public, whichever is earlier.
17. A valuer shall not indulge in "mandate snatching" or offering "convenience valuations" in order to cater to a company or client's needs.
18. As an independent valuer, the valuer shall not charge success fee.
19. In any fairness opinion or independent expert opinion submitted by a valuer, if there has been a prior engagement in an unconnected transaction, the valuer shall declare the association with the company during the last five years.

Confidentiality

20. A valuer shall not use or divulge to other clients or any other party any confidential information about the subject company, which has come to his / its knowledge without proper and specific authority or unless there is a legal or professional right or duty to disclose.

Information Management

21. A valuer shall ensure that he/ it maintains written contemporaneous records for any decision taken, the reasons for taking the decision, and the information and evidence in support of such decision. This shall be maintained so as to sufficiently enable a reasonable person to take a view on the appropriateness of his /its decisions and actions.
22. A valuer shall appear, co-operate and be available for inspections and investigations carried out by the authority, any person authorised by the authority, the registered valuers organisation with which he/it is registered or any other statutory regulatory body.
23. A valuer shall provide all information and records as may be required by the authority, the Tribunal, Appellate Tribunal, the registered valuers organisation with which he/it is registered, or any other statutory regulatory body.
24. A valuer while respecting the confidentiality of information acquired during the course of performing professional services, shall maintain proper working papers for a period of three years or such longer period as required in its contract for a specific valuation, for production before a regulatory authority or for a peer review. In the event of a pending case before the Tribunal or Appellate Tribunal, the record shall be maintained till the disposal of the case.

Gifts and hospitality:

25. A valuer or his / its relative shall not accept gifts or hospitality which undermines or affects his independence as a valuer.

Explanation: For the purposes of this code the term 'relative' shall have the same meaning as defined in clause (77) of Section 2 of the Companies Act, 2013 (18 of 2013).

- 26. A valuer shall not offer gifts or hospitality or a financial or any other advantage to a public servant or any other person with a view to obtain or retain work for himself / itself, or to obtain or retain an advantage in the conduct of profession for himself / itself.

Remuneration and Costs.

- 27. A valuer shall provide services for remuneration which is charged in a transparent manner, is a reasonable reflection of the work necessarily and properly undertaken, and is not inconsistent with the applicable rules.
- 28. A valuer shall not accept any fees or charges other than those which are disclosed in a written contract with the person to whom he would be rendering service.

Occupation, employability and restrictions.

- 29. A valuer shall refrain from accepting too many assignments, if he/it is unlikely to be able to devote adequate time to each of his/ its assignments.
- 30. A valuer shall not conduct business which in the opinion of the authority or the registered valuer organisation discredits the profession.

Miscellaneous

- 31. A valuer shall refrain from undertaking to review the work of another valuer of the same client except under written orders from the bank or housing finance institutions and with knowledge of the concerned valuer.
- 32. A valuer shall follow this code as amended or revised from time to time.

For VASTUKALA CONSULTANTS (I) PVT. LTD.

MANOJ BABURAO
CHALIKWAR

Director

Digitally signed by MANOJ BABURAO CHALIKWAR
DN: cn=MANOJ BABURAO CHALIKWAR, o=VASTUKALA CONSULTANTS (I) PRIVATE
LIMITED, ou=ADWBL, c=IN, email=manojbaburao@vastukala.com
2.5.4.20=8E226A40E158B356D3F6C8A5D1594C7A83E8
4113D13127913A36A652106A8C06A0099
St. ManojBabu, serialNumber=1a34d84ab0c990822f50f1c339e1111
61023946C8183A80258C10e43AFBC) @BABURAO
CHALIKWAR
Date: 2023.12.27 10:42:01 +05'30'

Auth. Sign.

Manoj B. Chalikwar

Registered Valuer
Chartered Engineer (India)
Reg. No. CAT-I-F-1763
SBI Empanelment No.: SME/TCC/2021-22/86/3

