

PROFORMA INVOICE

Vastukala Consultants (I) Pvt Ltd Ackruti Star, 1st Floor, 121, Central Road, MIDC, Andheri (E), Mumbai - 400 093 GSTIN/UIN: 27AADCV4303R1ZX State Name : Maharashtra, Code : 27 E-Mail : accounts@vastukala.org	Invoice No. PG-5998/22-23	Dated 24-Mar-23
Buyer (Bill to) STATE BANK OF INDIA - RACPC GHATKOPAR RACPC GHATKOPAR BRANCH, OPP. DAMODAR PARK, ASHOK SILK MILLS COMPOUND, L.B.S. MARG, GHATKOPAR (W), MUMBAI-400086 GSTIN/UIN : 27AAACS8577K2ZO State Name : Maharashtra, Code : 27	Delivery Note	Mode/Terms of Payment AGAINST REPORT
	Reference No. & Date.	Other References
Buyer's Order No.	Dated	
Dispatch Doc No. 30535 / 46349	Delivery Note Date	
Dispatched through	Destination	
Terms of Delivery		

SI No.	Particulars	HSN/SAC	GST Rate	Amount
1	VALUATION FEE <i>(Technical Inspection and Certification Services)</i>	997224	18 %	2,500.00
	CGST			225.00
	SGST			225.00
Total				₹ 2,950.00

Amount Chargeable (in words) E. & O.E
Indian Rupee Two Thousand Nine Hundred Fifty Only

HSN/SAC	Taxable Value	Central Tax		State Tax		Total Tax Amount
		Rate	Amount	Rate	Amount	
997224	2,500.00	9%	225.00	9%	225.00	450.00
Total	2,500.00		225.00		225.00	450.00

Tax Amount (in words) : **Indian Rupee Four Hundred Fifty Only**

Remarks:
 Amit Anil Chavan, Archana Chavan & Anil Laxman Chavan - Residential Flat No. 1401, 14th Floor, Wing - B, "Dosti Fortune, Dosti Greater Thane Phase I", Village - Kopar, Taluka - Bhiwandi, District - Thane, PIN Code - 421 302, State - Maharashtra, Country - India
 Company's PAN : **AADCV4303R**
Declaration
 NOTE - AS PER MSME RULES INVOICE NEED TO BE CLEARED WITHIN 45 DAYS OR INTEREST CHARGES APPLICABLE AS PER THE RULE.
 MSME Registration No. - 2722201137

Company's Bank Details
 Bank Name : **State Bank of India**
 A/c No. : **32632562114**
 Branch & IFS Code : **MIDC Andheri (E) & SBIN0007074**

 UPI Virtual ID : vastukala@icici

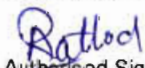
for Vastukala Consultants (I) Pvt Ltd

 Authorised Signatory

This is a Computer Generated Invoice

Valuation Report of the Immovable Property



Details of the property under consideration:

Name of Owner: **Amit Anil Chavan, Archana Chavan & Anil Laxman Chavan**

Residential Flat No. 1401, 14th Floor, Wing - B, "Dosti Fortune, Dosti Greater Thane Phase I", Village - Kopar,
Taluka - Bhiwandi, District - Thane, PIN Code - 421 302, State - Maharashtra, Country - India.

Latitude Longitude: 19°15'17.6"N 73°01'04.6"E

Valuation Prepared for:

**State Bank of India
RACPC Ghatkopar**

Retail Assets Centralized Processing Centre, 1st Floor, Ashok Silk Mills Compound, LBS Marg,
Ghatkopar (West), Mumbai – 400 086, State – Maharashtra, Country – India.



Our Pan India Presence at :

Mumbai	Aurangabad	Pune	Rajkot
Thane	Nanded	Indore	Raipur
Delhi NCR	Nashik	Ahmedabad	Jaipur

Regd. Office : 121, 1st Floor, Akruti Star,
Central Road, MIDC, Andheri (E),
Mumbai - 400 093, (M.S.), INDIA
TeleFax : +91 22 28371325/24
mumbai@vastukala.org

VALUATION OPINION REPORT

This is to certify that the property bearing Residential Flat No. 1401, 14th Floor, Wing - B, "Dosti Fortune, Dosti Greater Thane Phase I", Village - Kopar, Taluka - Bhiwandi, District - Thane, PIN Code - 421 302, State - Maharashtra, Country - India belongs to **Amit Anil Chavan, Archana Chavan & Anil Laxman Chavan.**

Boundaries of the property

North : Open Plot
South : Wing - A
East : Open Plot
West : Dosti Greater Thane Road

Considering various parameters recorded, existing economic scenario, and the information that is available with reference to the development of neighborhood and method selected for valuation, we are of the opinion that, the property premises can be assessed for this particular purpose at **₹ 31,26,200.00 (Rupees Thirty One Lakh Twenty Six Thousand Two Hundred Only)**. As per site inspection 72% of construction work is completed.

The valuation of the property is based on the documents produced by the concern. Legal aspects have not been taken into considerations while preparing this valuation report.

Hence certified

For **VASTUKALA CONSULTANTS (I) PVT. LTD.**

**MANOJ
BABURAO
CHALIKWAR**
Director

Digitally signed by MANOJ BABURAO CHALIKWAR
DN: cn=MANOJ BABURAO CHALIKWAR, o=VASTUKALA CONSULTANTS (I) PRIVATE LIMITED, ou=AZMIRI,
2.5.4.20=9632b6c4a35dc03e0d35e26865913496c935,
3.4.1.3=115279b1718b5652, postalCode=400069,
serialNumber=41a56a56a6b8c89d8b2a5508e13c6b31
1311042e794a282e20e32756250c, c=INDIA
BABURAO CHALIKWAR
Date: 2023.03.23 09:31:22 +05'30'

Auth. Sign.



Manoj B. Chalikwar

Registered Valuer
Chartered Engineer (India)
Reg. No. CAT-I-F-1763
SBI Empanelment No.: SME/TCC/2021-22/86/3
Encl: Valuation report.



Our Pan India Presence at :

Mumbai Aurangabad Pune Rajkot
Thane Nanded Indore Raipur
Delhi NCR Nashik Ahmedabad Jaipur

Regd. Office : 121, 1st Floor, Ackruti Star,
Central Road, MIDC, Andheri (E),
Mumbai - 400 093, (M.S.), INDIA
TeleFax : +91 22 28371325/24
mumbai@vastukala.org

Vastukala Consultants (I) Pvt. Ltd.

121, 1st Floor, Ackruti Star, Central Road, MIDC, Andheri (E), Mumbai – 400 093.

To,

The Assistant General Manager,**State Bank of India****RACPC Ghatkopar Branch**

Retail Assets Centralized Processing Centre,

1st Floor, Ashok Silk Mills Compound, LBS Marg,

Ghatkopar (West), Mumbai – 400 086,

State – Maharashtra, Country – India.

VALUATION REPORT (IN RESPECT OF FLAT)

I		General	
1.	Purpose for which the valuation is made	:	To assess realizable value of the property for Bank Loan Purpose.
2.	a)	Date of inspection	: 23.03.2023
	b)	Date on which the valuation is made	: 24.03.2023
3.	List of documents produced for perusal:		
	i.	Copy of Agreement for sale dated 16.02.2021 between M/s. Adrika Developers Pvt. Ltd (the Promoters) and Amit Anil Chavan, Archana Chavan & Anil Laxman Chavan (the Purchaser's).	
	ii.	Copy of Amended Commencement Certificate No. SROT / BSNA / 2501 / BP / Kopar – Kalher – 01 / 797 / 2020 dated 16.10.2020 issued by MMRDA. (Up to Plinth Only)	
	iii.	Copy of RERA Registration Certificate No. P51700024923 dated 12.03.2020.	
	iv.	Copy of Approved Plan No. SROT / BSNA / 2501 / BP / Kopar – Kalher – 01 / 262 / 2022 dated 25.02.2022 issued by MMRDA.	
4.	Name of the owner(s) and his / their address (es) with Phone no. (details of share of each owner in case of joint ownership)	:	Amit Anil Chavan, Archana Chavan & Anil Laxman Chavan. Address: Residential Flat No. 1401, 14 th Floor, Wing - B, "Dosti Fortune, Dosti Greater Thane Phase I", Village - Kopar, Taluka - Bhiwandi, District - Thane, PIN Code - 421 302, State - Maharashtra, Country - India. Contact Person: Mr. Nagesh Sawant (Customer Relationship Manager) Contact No. 7208854790 Joint Ownership Details of ownership shares is not available.
5.	Brief description of the property (Including Leasehold / freehold etc.)	:	The property is a residential flat in under construction building. The flat is located on 14 th Floor in the said under construction building. As per Approved Plan / As per site information, the composition of flat is 1 Bedroom + Living Room + Kitchen + W.C.+ Bath + Balcony Area (i.e. 1 BHK with W.C. + Bath). The property is at 4.9 Km. travelling distance from nearest railway station Bhiwandi Road.

		At the time of visit building was under construction. Extent of completion are as under:	
	Foundation	Completed	RCC plinth
	Ground / Still	Completed	RCC work for Floors
	Internal & External Brick Work	Completed	Internal & External Plastering
	Flooring, Tiling, Kitchen	Completed Upto 2 nd Floors	Total
			72% work completed
6.	Location of property	:	
	a) Plot No. / Survey No.	:	Survey Nos. 11/11pt, 11/14 pt, 11/15 pt, 11/16 pt, 11/19 A pt, 11/18 pt, 11/19B pt, 11/21 pt, 12/9 pt
	b) Door No.	:	Residential Flat No. 1401
	c) C.T.S. No. / Village	:	Village - Kopar
	d) Ward / Taluka	:	Taluka - Bhiwandi
	e) Mandal / District	:	District - Thane
	f) Date of issue and validity of layout of approved map / plan	:	Copy of Approved Plan No. SROT / BSNA / 2501 / BP / Kopar – Kalher – 01 / 262 / 2022 dated 25.02.2022 issued by MMRDA.
	g) Approved map / plan issuing authority	:	
	h) Whether genuineness or authenticity of approved map/ plan is verified	:	
	i) Any other comments by our empanelled valuers on authentic of approved plan	:	Building Under Construction
7.	Postal address of the property	:	Residential Flat No. 1401, 14 th Floor, Wing - B, "Dosti Fortune, Dosti Greater Thane Phase I", Village - Kopar, Taluka - Bhiwandi, District - Thane, PIN Code - 421 302, State - Maharashtra, Country - India.
8.	City / Town	:	Village - Kopar, Thane
	Residential area	:	Yes
	Commercial area	:	No
	Industrial area	:	No
9.	Classification of the area	:	
	i) High / Middle / Poor	:	Middle Class
	ii) Urban / Semi Urban / Rural	:	Urban
10.	Coming under Corporation limit / Village Panchayat / Municipality	:	Village – Kopar Mumbai Metropolitan Region Development Authority (MMRDA)
11.	Whether covered under any State / Central Govt. enactments (e.g., Urban Land Ceiling Act) or notified under agency area/ scheduled area / cantonment area	:	No
12.	Boundaries of the property		As per actual Site As per Agreement
	North	:	Open Plot Details not available
	South	:	Wing - A Details not available

	East	:	Open Plot	Details not available
	West	:	Dosti Greater Thane Road	Details not available
13	Dimensions of the site		N. A. as property under consideration is a flat in an apartment building.	
			A As per the Deed	B Actual
	North	:	-	-
	South	:	-	-
	East	:	-	-
	West	:	-	-
14.	Extent of the site	:	Carpet Area Sq. Ft. in = 283.00 Enclosed Balcony in Sq. Ft. = 15.00 Cupboard Area in Sq. Ft. = 21.00 Total Carpet Area in Sq. Ft. = 319.00 (Area as per Index II) Built up Area in Sq. Ft. = 350.00 (Total Carpet Area + 10%)	
14.	Latitude, Longitude & Co-ordinates of flat	:	19°15'17.6"N 73°01'04.6"E	
15.	Extent of the site considered for Valuation (least of 13A& 13B)	:	Carpet Area Sq. Ft. in = 283.00 Enclosed Balcony in Sq. Ft. = 15.00 Cupboard Area in Sq. Ft. = 21.00 Total Carpet Area in Sq. Ft. = 319.00 (Area as per Index II)	
16	Whether occupied by the owner / tenant? If occupied by tenant since how long? Rent received per month.	:	Building is under Construction	
II APARTMENT BUILDING				
1.	Nature of the Apartment	:	Residential	
2.	Location	:		
	C.T.S. No.	:	Survey Nos. 11/11pt, 11/14 pt, 11/15 pt, 11/16 pt, 11/19 A pt, 11/18 pt, 11/19B pt, 11/21 pt, 12/9 pt	
	Block No.	:	-	
	Ward No.	:	-	
	Village / Municipality / Corporation	:	Village – Kopar Mumbai Metropolitan Region Development Authority (MMRDA)	
	Door No., Street or Road (Pin Code)	:	Residential Flat No. 1401, 14 th Floor, Wing - B, " Dosti Fortune, Dosti Greater Thane Phase I ", Village - Kopar, Taluka - Bhiwandi, District - Thane, PIN Code - 421 302, State - Maharashtra, Country - India.	
3.	Description of the locality Residential / Commercial / Mixed	:	Residential	
4.	Year of Construction	:	Building is under construction	

5.	Number of Floors	:	Part Ground & Part Stilt + 17 Upper Floors
6.	Type of Structure	:	R.C.C. Framed Structure
7.	Number of Dwelling units in the building	:	Proposed 12 Flats on 14 th Floor
8.	Quality of Construction	:	Good
9.	Appearance of the Building	:	Building is under construction
10.	Maintenance of the Building	:	Building is under construction
11.	Facilities Available	:	
	Lift	:	Proposed 4 Lifts
	Protected Water Supply	:	Proposed Municipal Water supply
	Underground Sewerage	:	Proposed Connected to Municipal Sewerage System
	Car parking - Open / Covered	:	Proposed Stilt Car Parking
	Is Compound wall existing?	:	Proposed, yes
	Is pavement laid around the building	:	Proposed, yes
III	FLAT		
1	The floor in which the flat is situated	:	14 th Floor
2	Door No. of the flat	:	Residential Flat No. 1401
3	Specifications of the flat	:	
	Roof	:	R.C.C. Slab
	Flooring	:	Proposed Vitrified tiles flooring
	Doors	:	Proposed Teak wood door framed with flush doors
	Windows	:	Proposed Powder coated aluminum sliding windows
	Fittings	:	Proposed Concealed plumbing with C.P. fittings. Concealed wiring
	Finishing	:	Cement Plastering
4	House Tax	:	
	Assessment No.	:	Details not available
	Tax paid in the name of:	:	Details not available
	Tax amount:	:	Details not available
5	Electricity Service connection No.:	:	Details not available
	Meter Card is in the name of:	:	Details not available
6	How is the maintenance of the flat?	:	Building is under construction
7	Sale Deed executed in the name of	:	Amit Anil Chavan, Archana Chavan & Anil Laxman Chavan
8	What is the undivided area of land as per Sale Deed?	:	Details not available
9	What is the plinth area of the flat?	:	Built up Area in Sq. Ft. = 350.00 (Total Carpet Area + 10%)
10	What is the floor space index (app.)	:	As per MMRDA norms
11	What is the Carpet Area of the flat?	:	Carpet Area Sq. Ft. in = 283.00 Enclosed Balcony in Sq. Ft. = 15.00 Cupboard Area in Sq. Ft. = 21.00 Total Carpet Area in Sq. Ft. = 319.00 (Area as per Index II)



12	Is it Posh / I Class / Medium / Ordinary?	:	Medium
13	Is it being used for Residential or Commercial purpose?	:	Proposed for residential purpose
14	Is it Owner-occupied or let out?	:	Building is under Construction
15	If rented, what is the monthly rent?	:	₹ 6,500.00 Expected rental income per month after completion of building
IV	MARKETABILITY	:	
1	How is the marketability?	:	Good
2	What are the factors favouring for an extra Potential Value?	:	Located in developed area
3	Any negative factors are observed which affect the market value in general?	:	No
V	Rate	:	
1	After analyzing the comparable sale instances, what is the composite rate for a similar flat with same specifications in the adjoining locality? - (Along with details / reference of at - least two latest deals / transactions with respect to adjacent properties in the areas)	:	₹ 9,000.00 to ₹ 10,000.00 per Sq. Ft. on Carpet area
2	Assuming it is a new construction, what is the adopted basic composite rate of the flat under valuation after comparing with the specifications and other factors with the flat under comparison (give details).	:	₹ 9,800.00 per Sq. Ft. on Carpet area
3	Break – up for the rate	:	
	I. Building + Services	:	₹ 2,800.00 per Sq. Ft.
	II. Land + others	:	₹ 7,000.00 per Sq. Ft.
4	Guideline rate obtained from the Registrar's office (an evidence thereof to be enclosed)	:	₹ 30,030.00 per Sq. M. i.e. ₹ 2,790.00 per Sq. Ft.
5	In case of variation of 20% or more in the valuation proposed by the Valuer and the Guideline value provided in the State Govt. notification or Income Tax Gazette justification on variation has to be given	:	It is a foregone conclusion that market value is always more than the RR price. As the RR Rates area Fixed by respective State Government for computing Stamp Duty / Rgstn. Fees. Thus the differs from place to place and Location, Amenities per se as evident from the fact than even RR Rates Decided by Government Differs.
VI	COMPOSITE RATE ADOPTED AFTER DEPRECIATION	:	
a	Depreciated building rate	:	
	Replacement cost of flat with Services (v(3)i)	:	₹ 2,800.00 per Sq. Ft.
	Age of the building	:	Building is under Construction
	Life of the building estimated	:	60 years after completion (Subject to proper, preventive periodic maintenance & structural repairs).
	Depreciation percentage assuming the salvage value as 10%	:	N.A. the building is under construction

	Depreciated Ratio of the building	:	-
b	Total composite rate arrived for Valuation	:	
	Depreciated building rate VI (a)	:	₹ 2,800.00 per Sq. Ft.
	Rate for Land & other V (3) ii	:	₹ 7,000.00 per Sq. Ft.
	Total Composite Rate	:	₹ 9,800.00 per Sq. Ft.
	Remarks:		

Details of Valuation:

Sr. No.	Description	Qty.	Rate per unit (₹)	Estimated Value (₹)
1	Present value of the flat (incl. car parking, if provided)	319.00 Sq. Ft.	9,800.00	31,26,200.00
2	Open Terrace			
3	Wardrobes			
4	Showcases			
5	Kitchen arrangements			
6	Superfine finish			
7	Interior Decorations			
8	Electricity deposits / electrical fittings, etc.			
9	Extra collapsible gates / grill works etc.			
10	Potential value, if any			
11	Others			
	Total / Realizable value of the property			31,26,200.00
	Insurable value of the property (350.00 Sq. Ft. X ₹ 2,800.00)			9,80,000.00
	Guideline value of the property (350.00 Sq. Ft. X ₹ 2,790.00)			9,76,500.00

Justification for price /rate

The Market Value of the property is based on facts of markets discovered by us during our enquiries, however the government rate value in this case is less than the market value arrived by us. We are of the opinion that the value arrive by us will prove to be correct if an Auction of the subject property is carried out. As far as Market Value in Index II is concerned, it is not possible to comment on same, may be government rates are fixed by sampling during same point of time in part and whereas, Market values change every month. In most of the cases the actual deal amount or Transaction value is not reflected in Index II because of various Market practices. As Valuer, we always try to give a value which is correct reflection of actual transaction value irrespective of any factors in market.

Method of Valuation / Approach

The sales comparison approach uses the market data of sale prices to estimate the value of a real estate property. Property valuation in this method is done by comparing a property to other similar properties that have been recently sold. Comparable properties, also known as comparables, or comps, must share certain features with the property in question. Some of these include physical features such as square footage, number of rooms, condition, and age of the building; however, the most important factor is no doubt the location of the property. Adjustments are usually needed to account for differences as no two properties are exactly the same. To make proper adjustments when comparing properties, real estate appraisers must know the differences between the comparable properties and how to value these differences. The sales comparison approach is commonly used for Residential Flat, where there are typically many comparables available to analyze. As the property is a residential flat, we have adopted Sale Comparison Approach Method for the purpose of valuation. The Price for similar type of

property in the nearby vicinity is in the range of ₹ 9,000.00 to ₹ 10,000.00 per Sq. Ft. on Carpet Area. Considering the rate with attached report, current market conditions, demand and supply position, Flat size, location, upswing in real estate prices, sustained demand for Residential Flat, all round development of commercial and residential application in the locality etc. We estimate ₹ 9,800.00 per Sq. Ft. on Carpet Area for valuation.

Impending threat of acquisition by government for road widening / public service purposes, sub merging & applicability of CRZ provisions (Distance from sea-cost / tidal level must be incorporated) and their effect on	-
i) Saleability	Good
ii) Likely rental values in future in	₹ 6,500.00 Expected rental income per month after completion of building
iii) Any likely income it may generate	Rental Income

Think.Innovate.Create

Actual site photographs



Think.Innovate.Create



Vastukala Consultants (I) Pvt. Ltd.
An ISO 9001:2015 Certified Company www.vastukala.org



Route Map of the property

Site.u/r

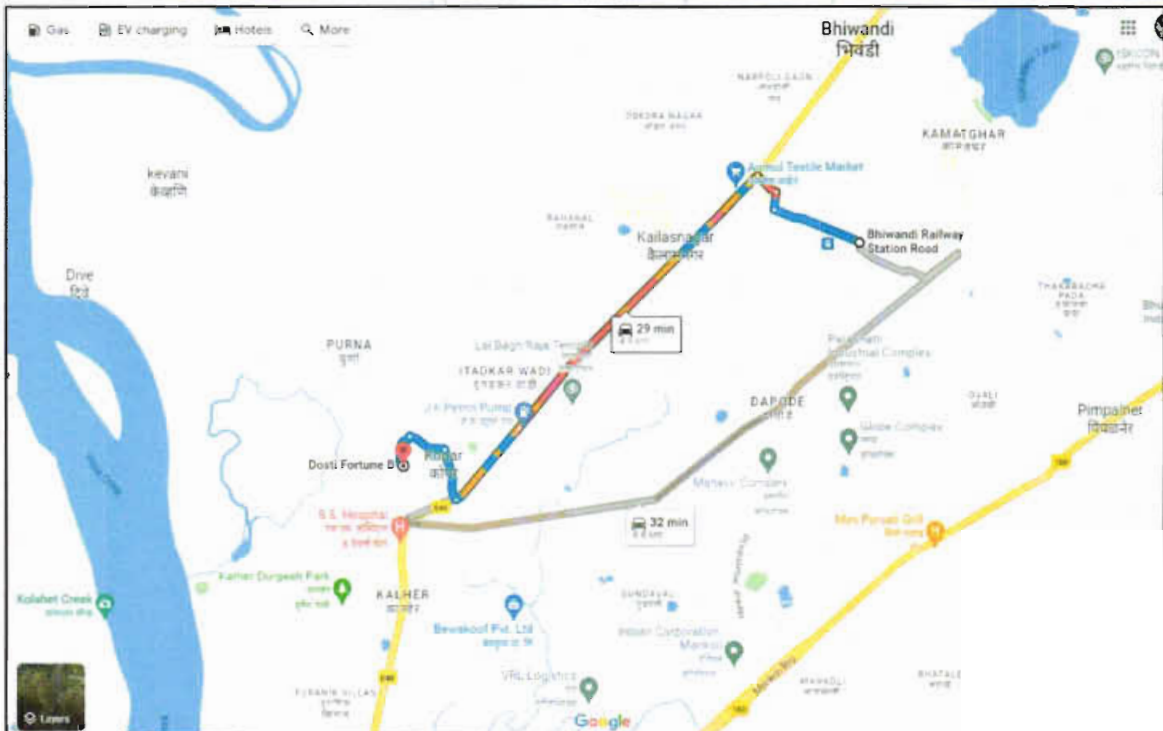
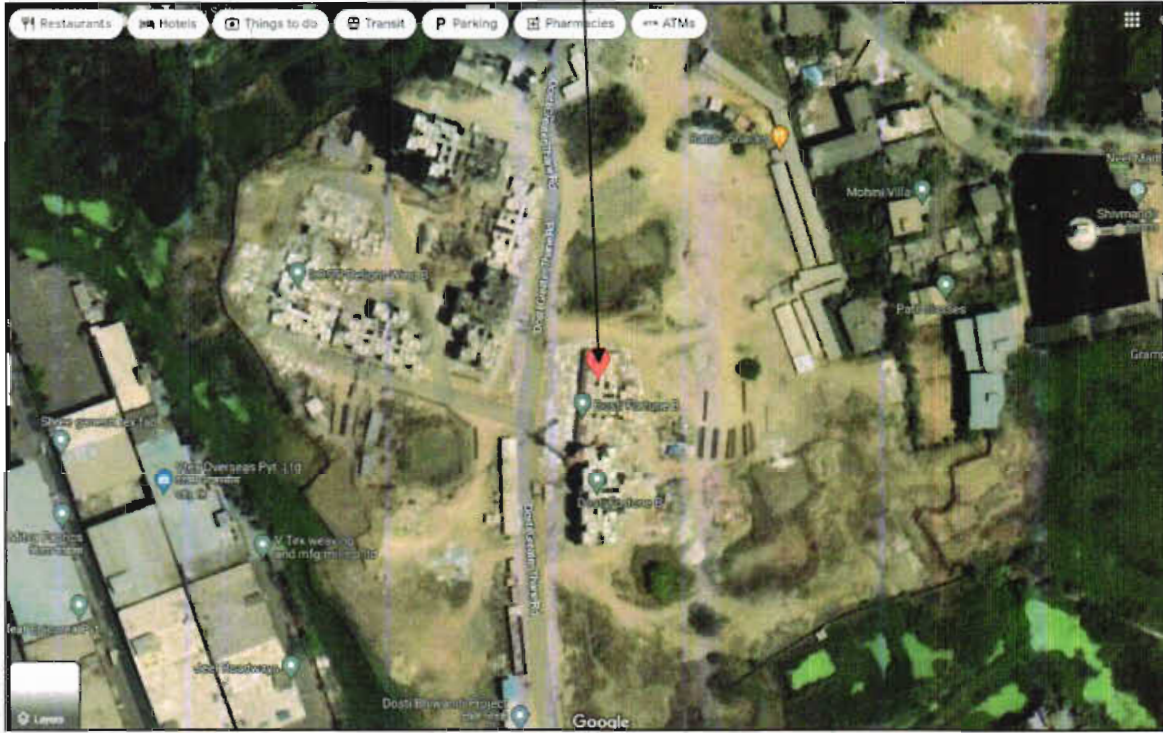

Latitude Longitude: 19°15'17.6"N 73°01'04.6"E

Note: The Blue line shows the route to site from nearest railway station (Bhiwandi Road – 4.9 Km.)



Ready Reckoner Rate

The screenshot shows the 'Valuation For Influence Area' form on the Maharashtra Department of Registration & Stamps website. The form includes fields for 'Select Type' (Development Agreement, Tenant Occupied, Other), 'Division Name' (Kakan), 'District Name' (अहमदनगर), 'Taluka Name' (हवेली), 'Village/Zone Name' (सह्याय नगर, अहमदनगर), 'Attribute' (RRT), 'SubZone Name' (12-एफआर अहमदनगर), and 'Mahapalika Area' (Bhivandi Nigampur Ma). At the bottom, a table lists rates for different categories: Open Land (2600), Residence (27300), Office (30400), Shop (34100), and Industry (30400), with the unit being Square Meter.

Stamp Duty Ready Reckoner Market Value Rate for Flat	27,300.00			
10% Increase on Flat Located on 14 th Floor	2,730.00			
Stamp Duty Ready Reckoner Market Value Rate (After Increase) (A)	30,030.00	Sq. Mtr.	2,790.00	Sq. Ft.
Stamp Duty Ready Reckoner Market Value Rate for Land (B)	-			
The difference between land rate and building rate (A – B = C)	-			
Depreciation Percentage as per table (D) [100% - 0%] (Age of the Building – 0 Years)	-			
Rate to be adopted after considering depreciation [B + (C x D)]	-	Sq. Mtr.	-	Sq. Ft.

Multi-Storied building with Lift

For residential premises / commercial unit / office on above floor in multistoried building, the rate mentioned in the ready reckoner will be increased as under:

	Location of Flat / Commercial Unit in the building	Rate
a)	On Ground to 4 Floors	No increase for all floors from ground to 4 floors
b)	5 Floors to 10 Floors	Increase by 5% on units located between 5 to 10 floors
c)	11 Floors to 20 Floors	Increase by 10% on units located between 11 to 20 floors
d)	21 Floors to 30 Floors	Increase by 15% on units located between 21 to 30 floors
e)	31 Floors and above	Increase by 20% on units located on 31 and above floors

Depreciation Percentage Table

Completed Age of Building in Years	Value in percent after depreciation	
	R.C.C. Structure / other Pukka Structure	Cessed Building, Half or Semi – Pukka Structure & Kaccha Structure.
0 to 2 Years	100%	100%
Above 2 & up to 5 Years	95%	95%
Above 5 Years	After initial 5 year for every year 1% depreciation is to be considered. However maximum deduction available as per this shall be 70% of Market Value rate	After initial 5 year for every year 1.5% depreciation is to be considered. However maximum deduction available as per this shall be 85% of Market Value rate

Price Indicators

magicbricks Buy Rent Sell Home Loans Login Post Property

Home > Property for Sale in Thane > Flats for Sale in Thane > Flats for Sale in Borivli West > 1 BHK Flats for Sale in Borivli West > 400 Sq-ft

Posted on Jan 15, 23 Property ID: 64027369

₹34.0 Lac [Get ₹10,200 cashback on Home Loan](#)

1 BHK 450 Sq-ft Flat For Sale **thane, Thane**

1 Bed 2 Baths 1 Balcony 1 Covered Parking

Carpet Area: 350 sqft ₹9.74/sqft

Floor: 5 (Out of 18 Floors)

Lifts: 3

Developer: **DOSTI REALTY**

Project: **Dosti Kaiher**

Transaction Type: **New Property**

Facing: **East**

Furnished Status: **Unfurnished**

Car Parking: **1 Covered**

East Facing Property

Contact Agent

Certified Agent
Mohit Jain -91-9800000935

Your Name: _____

Email: _____

IND +91 Mobile Number: _____

I Agree to Magicbricks [Terms of Use](#)

[Get Contact Details](#)

Contact Agent Get Phone No. Last contact made 4 days ago

99acres Buy All Residential Type Local or All Projects Societies or New Launch SEARCH

1BHK Residential Apartment
Dosti Greater Thane
Kaiher, Thane, Mumbai

Why choose this project ?

- EV Charging Stations
- Designed by Architect Hafeez Contractor
- 750+ Trees to be Planted

₹34.4 Lac 339 sq.ft. New Launch

Construction Phase: Construction phase

REGISTRATION: REGISTERED Registration No: P1170048324 Website: <https://maharashtra.nakadome.gov.in>

Floor Plan Project Details Recommendations Dealer Details Transaction Prices

FLOOR PLAN INCLUSIONS AREA DETAILS PRICE DETAILS

339 sq.ft. ₹ 34.4 Lacs



Price Indicators

HOUSING.COM Buy in Mumbai

Overview | Promotions | Furnishings | Amenities | Project O&A | Locality | Developer | Calculator

Overview

Project Name: **Dosti Greater Thane Phase 1** | Brokerage: No Charge

Price: **₹35.0 L** [Want to negotiate?](#) | Carpet Area: 340 sq.ft

Bedrooms: 1 | Bathrooms: 1

Parking: 1 Covered Parking | Extras: No Balcony

Posted: 14 days ago

About this property

Dosti Greater Thane is a Project by Dosti Realty situated in the most premium location of Thane, at Kaliper, Shiwani, with 1 BHK Flats with the availability of 00b Apartments. Also get Floor Plan, Price Sheet, WERA ID, Review, Photos.com Timeline. [Read More](#)

Great choice! Better priced property in this area

Contact Seller: **Merit** (+9198921...)

Agree to be contacted by Housing and other agents via WhatsApp, SMS, phone, email etc.

I am interested in Home Loans

Get Contact Details

Still doubting?

HOUSING.COM Buy in Mumbai

Dosti Greater Thane

₹34.4 L - 42.64 L | 1 BHK Flat | 382 sq.ft

1 BHK Apartment Configuration | Jun 2028 | Provision Status | ₹32.47 K/sq.ft | 382.00 sq.ft

Why Dosti Greater Thane?

- Excellent strategic location
- Architectural & interior design excellence
- 24x7 security & maintenance services
- Just near 200 sq. ft to 300 sq. ft (Small) green areas (27 acres total). 30 units 7 stories (small) boutique apartment located in the heart of lake & green area.

Dosti Greater Thane Overview

₹32.00 sq.ft | Dec 2022 | ₹32.47 K/sq.ft

₹1 | Jun 2028 | 1 BHK Apartments | 382.00 sq.ft

Agree to be contacted by Housing and other agents via WhatsApp, SMS, phone, email etc.

I am interested in Home Loans

View More



As a result of my appraisal and analysis, it is my considered opinion that of the above property in the prevailing condition with aforesaid specifications ₹ 31,26,200.00 (Rupees Thirty One Lakh Twenty Six Thousand Two Hundred Only). As per site inspection 72% of construction work is completed.

Place: Mumbai

Date: 24.03.2023

For VASTUKALA CONSULTANTS (I) PVT. LTD.

MANOJ BABURAO
CHALIKWAR

Director

Manoj B. Chalikwar

Registered Valuer

Chartered Engineer (India)

Reg. No. CAT-I-F-1763

SBI Empanelment No.: SME/TCC/2021-22/86/3

Digitally signed by MANOJ BABURAO CHALIKWAR
DN: cn=MANOJ BABURAO CHALIKWAR, o=VASTUKALA CONSULTANTS (I) PRIVATE LIMITED,
ou=INDIA,
2.5.4.20=4622b6c8a295d025d0c94c26a501446513d3d413311,
2.5.4.21=7a1b01652_p0n04c2p0e=00060, st=Maharashtra,
serialNumber=41a04a0ddab0c09d00a55a80a3d4b317310d240,
c=IN, o=VASTUKALA CONSULTANTS (I) PRIVATE LIMITED,
ou=INDIA, cn=MANOJ BABURAO CHALIKWAR
Date: 2023.03.24 09:45:37 +05'30'

Auth. Sign.

The undersigned has inspected the property detailed in the Valuation Report dated _____

on _____. We are satisfied that the fair and reasonable market value of the property is
₹ _____ (Rupees _____

only).

Date

Signature
(Name & Designation of the Inspecting Official/s)

Countersigned
(BRANCH MANAGER)

Enclosures		
	Declaration-cum-undertaking from the valuer (Annexure – I)	Attached
	Model code of conduct for valuer (Annexure – II)	Attached

(Annexure – I)

DECLARATION-CUM-UNDERTAKING

I, Manoj Chalikwar son of Shri. Baburao Chalikwar do hereby solemnly affirm and state that:

- a. I am a citizen of India.
- b. I will not undertake valuation of any assets in which I have a direct or indirect interest or become so interested at any time during a period of three years prior to my appointment as valuer or three years after the valuation of assets was conducted by me.
- c. The information furnished in my valuation report dated 23.03.2023 is true and correct to the best of my knowledge and belief and I have made an impartial and true valuation of the property.
- d. I/ my engineer Mr. Suraj Zore has personally inspected the property on 23.03.2023. The work is not sub - contracted to any other valuer and carried out by myself.
- e. Valuation report is submitted in the format as prescribed by the bank.
- f. I have not been depanelled / delisted by any other bank and in case any such depanelment by other banks during my empanelment with you, I will inform you within 3 days of such depanelment.
- g. I have not been removed / dismissed from service / employment earlier.
- h. I have not been convicted of any offence and sentenced to a term of imprisonment
- i. I have not been found guilty of misconduct in my professional capacity.
- j. I have not been declared to be unsound mind
- k. I am not an undischarged bankrupt, or has not applied to be adjudicated as a bankrupt;
- l. I am not an undischarged insolvent.
- m. I have not been levied a penalty under section 271J of Income-tax Act, 1961 (43 of 1961) and time limit for filing appeal before Commissioner of Income-tax (Appeals) or Income-tax Appellate Tribunal, as the case may be has expired, or such penalty has been confirmed by Income-tax Appellate Tribunal, and five years have not elapsed after levy of such penalty

Sr. No.	Particulars	Valuer comment
1.	background information of the asset being valued;	The property was purchased by Amit Anil Chavan, Archana Chavan & Anil Laxman Chavan from M/s. Adrika Developers Pvt. Ltd vide Agreement for sale dated 16.02.2021.
2.	purpose of valuation and appointing authority	As per the request from State Bank of India, RACPC Ghatkopar, Mumbai to assess value of the property for Bank Loan purpose
3.	identity of the valuer and any other experts involved in the valuation;	Manoj B. Chalikwar – Regd. Valuer Suraj Zore – Valuation Engineer Shobha Kuperkar – Technical Manager Pradnya Rasam – Technical Officer
4.	disclosure of valuer interest or conflict, if any;	We have no interest, either direct or indirect, in the property valued. Further to state that we do not have relation or any connection with property owner / applicant directly or indirectly. Further to state that we are an independent Valuer and in no way related to property owner / applicant
5.	date of appointment, valuation date and date of report;	Date of Appointment – 23.03.2023 Valuation Date - 24.03.2023 Date of Report - 24.03.2023
6.	inspections and/or investigations undertaken;	Physical Inspection done on 23.03.2023
7.	nature and sources of the information used or relied upon;	<ul style="list-style-type: none"> • Market Survey at the time of site visit • Ready Reckoner rates / Circle rates • Online search for Registered Transactions • Online Price Indicators on real estate portals • Enquiries with Real estate consultants • Existing data of Valuation assignments carried out by us
8.	procedures adopted in carrying out the valuation and valuation standards followed;	Sales Comparison Method
9.	restrictions on use of the report, if any;	This valuation is for the use of the party to whom it is addressed and for no other purpose. No responsibility is accepted to any third party who may use or rely on the whole or any part of this valuation. The valuer has no pecuniary interest that would conflict with the proper valuation of the property.
10.	major factors that were taken into account during the valuation;	current market conditions, demand and supply position, Residential Flat size, location, upswing in real estate prices, sustained demand for Residential Flat, all round development of commercial and residential application in the locality etc.
11.	Caveats, limitations and disclaimers to the extent they explain or elucidate the limitations faced by valuer, which shall not be for the purpose of limiting his responsibility for the valuation report.	Attached

Assumptions, Disclaimers, Limitations & Qualifications

Value Subject to Change

The subject appraisal exercise is based on prevailing market dynamics as on **24th March 2023** and does not take into account any unforeseeable developments which could impact the same in the future.

Our Investigations

We are not engaged to carry out all possible investigations in relation to the subject property. Where in our report we identify certain limitations to our investigations, this is to enable the reliant party to instruct further investigations where considered appropriate or where we recommend as necessary prior to reliance. Vastukala Consultants India Pvt. Ltd. (VCIPL) is not liable for any loss occasioned by a decision not to conduct further investigations

Assumptions

Assumptions are a necessary part of undertaking valuations. VCIPL adopts assumptions for the purpose of providing valuation advice because some matters are not capable of accurate calculations or fall outside the scope of our expertise, or out instructions. The reliant party accepts that the valuation contains certain specific assumptions and acknowledge and accept the risk of that if any of the assumptions adopted in the valuation are incorrect, then this may have an effect on the valuation.

Information Supplied by Others

The appraisal is based on the information provided by the client. The same has been assumed to be correct and has been used for appraisal exercise. Where it is stated in the report that another party has supplied information to VCIPL, this information is believed to be reliable but VCIPL can accept no responsibility if this should prove not to be so.

Future Matters

To the extent that the valuation includes any statement as to a future matter, that statement is provided as an estimate and/or opinion based on the information known to VCIPL at the date of this document. VCIPL does not warrant that such statements are accurate or correct.

Map and Plans

Any sketch, plan or map in this report is included to assist the reader while visualising the property and assume no responsibility in connection with such matters.

Site Details

Based on inputs received from Client and site visit conducted, we understand that the subject property is Residential Flat, admeasuring **Total Carpet Area in Sq. Ft. = 319.00** in the name **Amit Anil Chavan, Archana Chavan & Anil Laxman Chavan** Further, VCIPL has assumed that the subject property is free from any encroachment and is available as on the date of the appraisal.

Property Title

Based on our discussion with the Client, we understand that the subject property is owned by **Amit Anil Chavan, Archana Chavan & Anil Laxman Chavan** For the purpose of this appraisal exercise, we have assumed that the subject property has a clear title and is free from any encumbrances, disputes and claims. VCIPL has made no further enquiries with the relevant local authorities in this regard and does not certify the property as having a clear and marketable title. Further, no legal advice regarding the title and ownership of the subject property has been obtained for the purpose of this appraisal exercise. It has been assumed that the title deeds are clear and marketable.

Environmental Conditions

We have assumed that the subject property is not contaminated and is not adversely affected by any existing or proposed environmental law and any processes which are carried out on the property are regulated by environmental legislation and are properly licensed by the appropriate authorities.

Area

Based on the information provided by the Client, we understand that the Residential Flat, admeasuring **Total Carpet Area in Sq. Ft. = 319.00.**

Condition & Repair

In the absence of any information to the contrary, we have assumed that there are no abnormal ground conditions, nor archaeological remains present which might adversely affect the current or future occupation, development or value of the property. The property is free from rat, infestation, structural or latent defect. No currently known deleterious or hazardous materials or suspect techniques will be used in the construction of or subsequent alteration or additions to the property and comments made in the property details do not purport to express an opinion about, or advise upon, the condition of uninspected parts and should not be taken as making an implied representation or statement about such parts

Valuation Methodology

For the purpose of this valuation exercise, the valuation methodology used is Direct Comparison Approach Method and proposed Current use / Existing use premise is considered for this assignment.

The Direct Comparison Approach involves a comparison of the property being valued to similar properties that have actually been sold in arms - length transactions or are offered for sale. This approach demonstrates what buyers have historically been willing to pay (and sellers willing to accept) for similar properties in an open and competitive market and is particularly useful in estimating the value of the flat and properties that are typically traded on a unit basis.

In case of inadequate recent transaction activity in the subject micro-market, the appraiser would collate details of older transactions. Subsequently, the appraiser would analyse rental / capital value trends in the subject micro-market in order to calculate the percentage increase / decrease in values since the date of the identified transactions. This percentage would then be adopted to project the current value of the same.

Where reliance has been placed upon external sources of information in applying the valuation methodologies, unless otherwise specifically instructed by Client and/or stated in the valuation, VCIPL has not independently verified that information and VCIPL does not advise nor accept it as reliable. The person or entity to whom the report is addressed acknowledges and accepts the risk that if any of the unverified information in the valuation is incorrect, then this may have an effect on the valuation.

Not a Structural Survey

We state that this is a valuation report and not a structural survey

Other

All measurements, areas and ages quoted in our report are approximate

Legal

We have not made any allowances with respect to any existing or proposed local legislation relating to taxation on realization of the sale value of the subject property. VCIPL is not required to give testimony or to appear in court by reason of this appraisal report, with reference to the property in question, unless arrangement has been made thereof. Further, no legal advice on any aspects has been obtained for the purpose of this appraisal exercise

Property specific assumptions

Based on inputs received from the client and site visit conducted, we understand that the subject property is Residential Flat, admeasuring **Total Carpet Area in Sq. Ft. = 319.00.**

ASSUMPTIONS, CAVEATS, LIMITATION AND DISCLAIMERS

1. We assume no responsibility for matters of legal nature affecting the property appraised or the title thereto, nor do we render our opinion as to the title, which is assumed to be good and marketable.
2. The property is valued as though under responsible ownership.
3. It is assumed that the property is free of liens and encumbrances.
4. It is assumed that there are no hidden or unapparent conditions of the subsoil or structure that would render it more or less valuable. No responsibility is assumed for such conditions or for engineering that might be required to discover such factors.
5. There is no direct/ indirect interest in the property valued.
6. The rates for valuation of the property are in accordance with the Govt. approved rates and prevailing market rates.

MODEL CODE OF CONDUCT FOR VALUERS

Integrity and Fairness

1. A valuer shall, in the conduct of his/its business, follow high standards of integrity and fairness in all his/its dealings with his/its clients and other valuers.
2. A valuer shall maintain integrity by being honest, straightforward, and forthright in all professional relationships.
3. A valuer shall endeavour to ensure that he/it provides true and adequate information and shall not misrepresent any facts or situations.
4. A valuer shall refrain from being involved in any action that would bring disrepute to the profession.
5. A valuer shall keep public interest foremost while delivering his services.

Professional Competence and Due Care

6. A valuer shall render at all times high standards of service, exercise due diligence, ensure proper care and exercise independent professional judgment.
7. A valuer shall carry out professional services in accordance with the relevant technical and professional standards that may be specified from time to time.
8. A valuer shall continuously maintain professional knowledge and skill to provide competent professional service based on up-to-date developments in practice, prevailing regulations / guidelines and techniques.
9. In the preparation of a valuation report, the valuer shall not disclaim liability for his/its expertise or deny his/its duty of care, except to the extent that the assumptions are based on statements of fact provided by the company or its auditors or consultants or information available in public domain and not generated by the valuer.
10. A valuer shall not carry out any instruction of the client insofar as they are incompatible with the requirements of integrity, objectivity and independence.
11. A valuer shall clearly state to his client the services that he would be competent to provide and the services for which he would be relying on other valuers or professionals or for which the client can have a separate arrangement with other valuers.

Independence and Disclosure of Interest

12. A valuer shall act with objectivity in his/its professional dealings by ensuring that his/its decisions are made without the presence of any bias, conflict of interest, coercion, or undue influence of any party, whether directly connected to the valuation assignment or not.
13. A valuer shall not take up an assignment if he/it or any of his/its relatives or associates is not independent in terms of association to the company.

14. A valuer shall maintain complete independence in his/its professional relationships and shall conduct the valuation independent of external influences.
15. A valuer shall wherever necessary disclose to the clients, possible sources of conflicts of duties and interests, while providing unbiased services.
16. A valuer shall not deal in securities of any subject company after any time when he/it first becomes aware of the possibility of his / its association with the valuation, and in accordance with the Securities and Exchange Board of India (Prohibition of Insider Trading) Regulations, 2015 or till the time the valuation report becomes public, whichever is earlier.
17. A valuer shall not indulge in "mandate snatching" or offering "convenience valuations" in order to cater to a company or client's needs.
18. As an independent valuer, the valuer shall not charge success fee.
19. In any fairness opinion or independent expert opinion submitted by a valuer, if there has been a prior engagement in an unconnected transaction, the valuer shall declare the association with the company during the last five years.

Confidentiality

20. A valuer shall not use or divulge to other clients or any other party any confidential information about the subject company, which has come to his / its knowledge without proper and specific authority or unless there is a legal or professional right or duty to disclose.

Information Management

21. A valuer shall ensure that he/ it maintains written contemporaneous records for any decision taken, the reasons for taking the decision, and the information and evidence in support of such decision. This shall be maintained so as to sufficiently enable a reasonable person to take a view on the appropriateness of his /its decisions and actions.
22. A valuer shall appear, co-operate and be available for inspections and investigations carried out by the authority, any person authorised by the authority, the registered valuers organisation with which he/it is registered or any other statutory regulatory body.
23. A valuer shall provide all information and records as may be required by the authority, the Tribunal, Appellate Tribunal, the registered valuers organisation with which he/it is registered, or any other statutory regulatory body.
24. A valuer while respecting the confidentiality of information acquired during the course of performing professional services, shall maintain proper working papers for a period of three years or such longer period as required in its contract for a specific valuation, for production before a regulatory authority or for a peer review. In the event of a pending case before the Tribunal or Appellate Tribunal, the record shall be maintained till the disposal of the case.

