

PROFORMA INVOICE

Vastukala Consultants (I) Pvt Ltd Ackruti Star, 1st Floor, 121, Central Road, MIDC, Andheri (E), Mumbai - 400 093 GSTIN/UIN: 27AADCV4303R1ZX State Name : Maharashtra, Code : 27 E-Mail : accounts@vastukala.org	Invoice No. PG-62/23-24	Dated 12-Apr-23
Buyer (Bill to) STATE BANK OF INDIA - RACPC CHINCHPOKALI RACPC, Voltas House, 1st Floor, Dr. Ambedkar Marg, Chinchpokali (East), Mumbai - 400 033 GSTIN/UIN : 27AAACS8577K2ZO State Name : Maharashtra, Code : 27	Delivery Note	Mode/Terms of Payment AGAINST REPORT
	Reference No. & Date.	Other References
	Buyer's Order No.	Dated
	Dispatch Doc No. 30862 / 2300064	Delivery Note Date
	Dispatched through	Destination
Terms of Delivery		

SI No.	Particulars	HSN/SAC	GST Rate	Amount
1	VALUATION FEE <i>(Technical Inspection and Certification Services)</i>	997224	18 %	2,500.00
	CGST			225.00
	SGST			225.00
Total				₹ 2,950.00

Amount Chargeable (in words) E. & O.E

Indian Rupee Two Thousand Nine Hundred Fifty Only

HSN/SAC	Taxable Value	Central Tax		State Tax		Total Tax Amount
		Rate	Amount	Rate	Amount	
997224	2,500.00	9%	225.00	9%	225.00	450.00
Total			2,500.00		225.00	450.00

Tax Amount (in words) : **Indian Rupee Four Hundred Fifty Only**

Company's Bank Details
 Bank Name : **State Bank of India**
 A/c No. : **32632562114**
 Branch & IFS Code : **MIDC Andheri (E) & SBIN0007074**



UPI Virtual ID : vastukala@icici
 for Vastukala Consultants (I) Pvt Ltd

Remarks:
 Mr. Venkatavelu Poona Selvaraj - Residential Flat No. 201, 2nd Floor, Wing - E, "19 East", Plot No. 52, Sector - 19A, Nerul (East), Navi Mumbai - 400 706, Taluka & District - Thane, State - Maharashtra, Country - India

Company's PAN : **AADCV4303R**
 Declaration
 NOTE - AS PER MSME RULES INVOICE NEED TO BE CLEARED WITHIN 45 DAYS OR INTEREST CHARGES APPLICABLE AS PER THE RULE.
 MSME Registration No. - 27222201137

Rathod
 Authorised Signatory

This is a Computer Generated Invoice

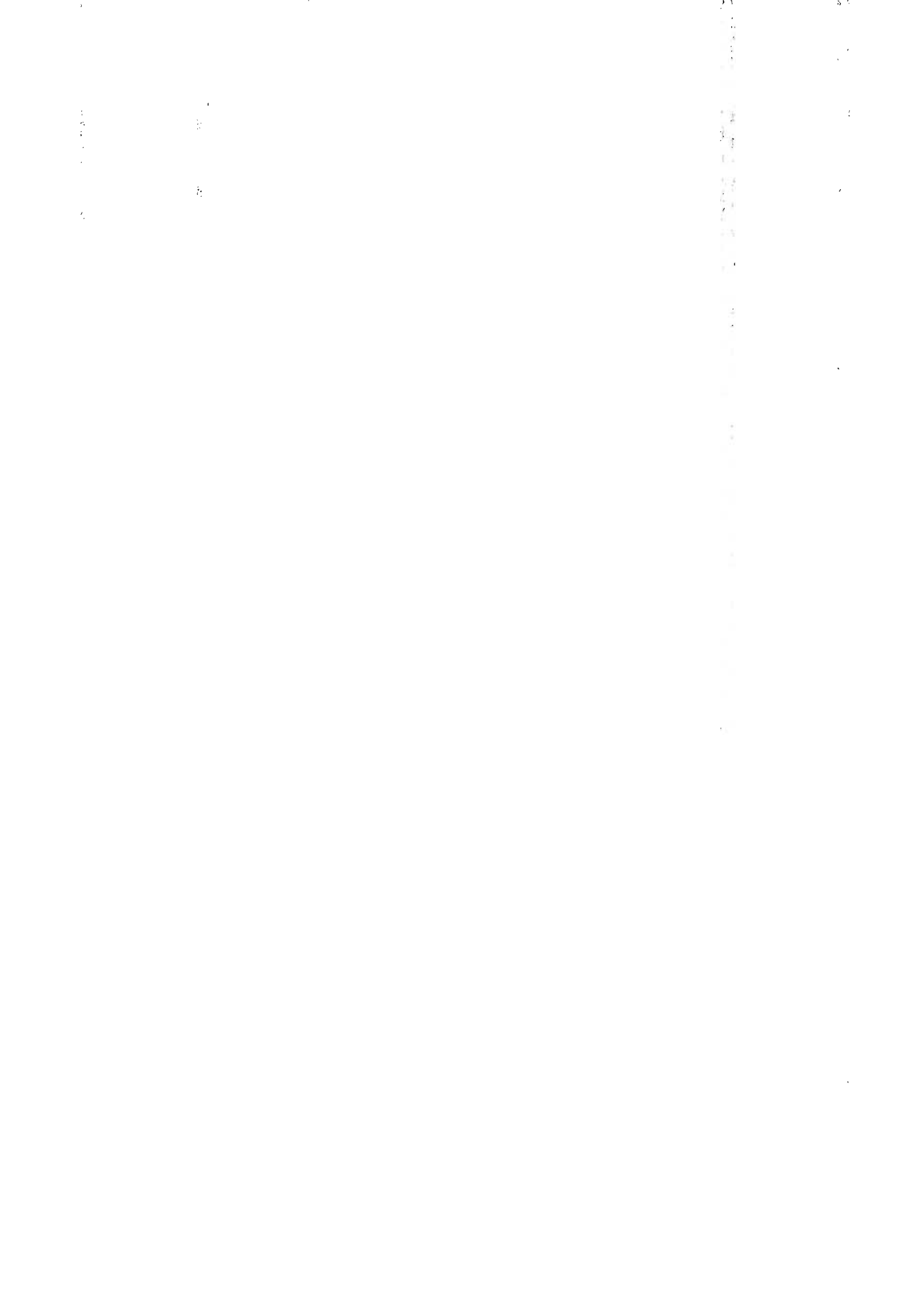

Valuation Report of the Immovable Property



Details of the property under consideration:

Name of Owner: **Mr. Venkatavelu Poona Selvaraj**

Residential Flat No. 201, 2nd Floor, Wing – E, "19 East", Plot No. 52, Sector – 19A, Nerul (East),
Navi Mumbai – 400 706, Taluka & District – Thane, State – Maharashtra, Country – India.

Longitude Latitude: 19°01'22.3"N 73°01'38.1"E

Valuation Prepared for:

State Bank of India

RACPC – Chinchpokli (East) Branch

Retail Assets Centralised Processing Centre, Mumbai South Voltas House, 'A', 1st Floor,
Dr. Ambedkar Road, Chinchpokli (East), Mumbai – 400 033, State – Maharashtra, Country – India.



Our Pan India Presence at :

Mumbai Aurangabad Pune Rajkot
Thane Nanded Indore Raipur
Delhi NCR Nashik Ahmedabad Jaipur

Regd. Office : 121, 1st Floor, Akruti Star,
Central Road, MIDC, Andheri (E),
Mumbai - 400 093, (M.S.), INDIA
TeleFax : +91 22 28371325/24
mumbai@vastukala.org



VALUATION OPINION REPORT

This is to certify that the property bearing Residential Flat No. 201, 2nd Floor, Wing – E, "19 East", Plot No. 52, Sector – 19A, Nerul (East), Navi Mumbai – 400 706, Taluka & District – Thane, State – Maharashtra, Country – India belongs to **Mr. Venkatavelu Poona Selvaraj**.

Boundaries of the property.

North : Wonders Park
South : Jagatguru Aadi Shankracharya Marg
East : Uran Road
West : Jagatguru Aadi Shankracharya Marg

Considering various parameters recorded, existing economic scenario, and the information that is available with reference to the development of neighborhood and method selected for valuation, we are of the opinion that, the property premises can be assessed for this particular purpose at **₹ 2,23,75,000.00 (Rupees Two Crore Twenty Three Lakh Seventy Five Thousand Only)**. As per Site Inspection 70% Construction Work is Completed.

The valuation of the property is based on the documents produced by the concern. Legal aspects have not been taken into considerations while preparing this valuation report.

Hence certified

For VASTUKALA CONSULTANTS (I) PVT. LTD.

Sharadkumar
B. Chalikwar

Digitally signed by Sharadkumar B. Chalikwar
DN: cn=Sharadkumar B. Chalikwar,
ou=Vastukala Consultants (I) Pvt. Ltd.,
email=info@vastukala.org, c=IN
Date: 2023.04.12 12:59:50 +0530

C.M.D.

Auth. Sign



Sharadkumar B. Chalikwar

Govt. Reg. Valuer

Chartered Engineer (India)

Reg. No. (N) CCIT/1-14/52/2008-09

SBI Empanelment No.: SME/TCC/2021-22/85/13

Encl: Valuation report.



www.vastukala.org

Our Pan India Presence at :

Mumbai Aurangabad Pune Rajkot
Thane Nanded Indore Raipur
Delhi/NCR Nashik Ahmedabad Jaipur

Regd. Office : 121, 1st Floor, Akruti Star,
Central Road, MIDC, Andheri (E),
Mumbai - 400 053, (M.S.), INDIA

Tele/Fax : +91 22 28371325/24

mumbai@vastukala.org

Vastukala Consultants (I) Pvt. Ltd.

121, 1st Floor, Ackruti Star, Central Road, MIDC, Andheri (E), Mumbai – 400 093.

To,
The Assistant General Manager,
State Bank of India
RACPC Chinchpokli (East) Branch
 Retail Assets Centralised Processing Centre,
 Mumbai South Voltas House, 'A', 1st Floor,
 Dr. Ambedkar Road, Chinchpokli (East),
 Mumbai – 400 033, State – Maharashtra, Country – India.

VALUATION REPORT (IN RESPECT OF FLAT)

I	General	
1.	Purpose for which the valuation is made	: To assess value of the property for Bank Loan Purpose.
2.	a)	Date of inspection : 10.04.2023
	b)	Date on which the valuation is made : 12.04.2023
3.	List of documents produced for perusal:	
	1. Copy of Agreement for Sale dated 10.03.2023 Between M/s. Moreshwar Developers (the Promoter) and Mr. Venkatavelu Poona Selvaraj (the Purchaser). 2. Copy of RERA Registration Certificate No. P51700025055 dated 03.01.2023. 3. Copy of Commencement Certificate No. NMMP / NRV / BP / 3339 / 2022 dated 18.10.2022 issued by Navi Mumbai Municipal Corporation. 4. Copy of Approved Plan Vide No. NMMP / NRV / BP / 3339 / 2022 dated 18.10.2022 issued by Navi Mumbai Municipal Corporation. (Downloaded from RERA site)	
4.	Name of the owner(s) and his / their address (es) with Phone no. (details of share of each owner in case of joint ownership)	Mr. Venkatavelu Poona Selvaraj Address: Residential Flat No. 201, 2 nd Floor, Wing – E, "19 East", Plot No. 52, Sector – 19A, Nerul (East), Navi Mumbai – 400 706, Taluka & District – Thane, State – Maharashtra, Country – India. Contact Person: Mr. Nakul Patil (Sales Person) Contact No. 9167555720 Sole Ownership
5.	Brief description of the property (Including Leasehold / freehold etc.)	The property is a residential flat in under construction building. The flat is located on 2 nd Floor in the said under construction building. As per approved plan / As per site information, the composition of flat is 3 Bedrooms + Living Room + Kitchen + 3 Toilets + Passage + Balcony. (i.e. 3 BHK with 3 Toilets). The property is at 1.1 Km. walkable distance from nearest railway station Seawoods.
Stage of Construction		
If under construction, extent of completion		

13	Dimensions of the site	:	N. A. as property under consideration is a flat in an apartment building.
			A As per the Deed
			B Actuals
	North	:	-
	South	:	-
	East	:	-
	West	:	-
14.	Extent of the site	:	RERA Carpet Area in Sq. Ft. = 791.00 Balcony Area in Sq. Ft. = 104.00 Total Carpet Area in Sq. Ft. = 895.00 (Area as per Agreement for Sale) Built Up Area in Sq. Ft. = 870.00 (Area as per Mulyankan Patrak)
14.1	Latitude, Longitude & Co-ordinates of flat	:	19°01'22.3"N 73°01'38.1"E
15.	Extent of the site considered for Valuation (least of 13A& 13B)	:	RERA Carpet Area in Sq. Ft. = 791.00 Balcony Area in Sq. Ft. = 104.00 Total Carpet Area in Sq. Ft. = 895.00 (Area as per Agreement for Sale)
16	Whether occupied by the owner / tenant? If occupied by tenant since how long? Rent received per month.	:	Building is under construction
II	APARTMENT BUILDING		
1.	Nature of the Apartment	:	Residential
2.	Location	:	
	C.T.S. No.	:	Plot No. 52, Sector – 19A
	Block No.	:	-
	Ward No.	:	-
	Village / Municipality / Corporation	:	Village – Nerul Navi Mumbai Municipal Corporation
	Door No., Street or Road (Pin Code)	:	Residential Flat No. 201, 2 nd Floor, Wing – E, "19 East", Plot No. 52, Sector – 19A, Nerul (East), Navi Mumbai – 400 706, Taluka & District – Thane, State – Maharashtra, Country – India.
3.	Description of the locality Residential / Commercial / Mixed	:	Residential
4.	Year of Construction	:	Building is under construction
5.	Number of Floors	:	2 Basement + Ground + 14 Upper Floors
6.	Type of Structure	:	R.C.C. Framed Structure
7.	Number of Dwelling units in the building	:	8 Flats on 2 nd Floor (as per approved plan)
8.	Quality of Construction	:	Good
9.	Appearance of the Building	:	Building is under construction
10.	Maintenance of the Building	:	Building is under construction

11.	Facilities Available	:	
	Lift	:	Proposed 3 Lifts (as per approved plan)
	Protected Water Supply	:	Proposed Municipal Water supply
	Underground Sewerage	:	Proposed Connected to Municipal Sewerage System
	Car parking - Open / Covered	:	Proposed Along with One Covered Car Parking Space
	Is Compound wall existing?	:	Building is under construction
	Is pavement laid around the building	:	Building is under construction

III	FLAT	:	
1	The floor in which the flat is situated	:	2 nd Floor
2	Door No. of the flat	:	Residential Flat No. 201
3	Specifications of the flat	:	
	Roof	:	R.C.C. Slab
	Flooring	:	Proposed Vitrified tiles flooring
	Doors	:	Proposed Teak wood door frame with flush doors
	Windows	:	Proposed Powder Coated Aluminum Sliding Windows
	Fittings	:	Proposed Concealed plumbing with C.P. fittings. Concealed wiring
	Finishing	:	Proposed Cement Plastering
4	House Tax	:	
	Assessment No.	:	Details not available
	Tax paid in the name of:	:	Details not available
	Tax amount:	:	Details not available
5	Electricity Service connection No.:	:	Details not available
	Meter Card is in the name of:	:	Details not available
6	How is the maintenance of the flat?	:	Building is under construction
7	Sale Deed executed in the name of	:	Mr. Venkatavelu Poona Selvaraj
8	What is the undivided area of land as per Sale Deed?	:	Details not available
9	What is the plinth area of the flat?	:	Built Up Area in Sq. Ft. = 870.00 (Area as per Mulyankan Patrak)
10	What is the floor space index (app.)	:	As per NMMC norms
11	What is the Carpet Area of the flat?	:	RERA Carpet Area in Sq. Ft. = 791.00 Balcony Area in Sq. Ft. = 104.00 Total Carpet Area in Sq. Ft. = 895.00 (Area as per Agreement for Sale)
12	Is it Posh / I Class / Medium / Ordinary?	:	Medium
13	Is it being used for Residential or Commercial purpose?	:	Residential purpose
14	Is it Owner-occupied or let out?	:	Building is under construction
15	If rented, what is the monthly rent?	:	₹ 60,000.00 Expected rental income per month after building completion.
IV	MARKETABILITY	:	
1	How is the marketability?	:	Good

2	What are the factors favouring for an extra Potential Value?	:	Located in developed area
3	Any negative factors are observed which affect the market value in general?	:	No
V	Rate	:	
1	After analyzing the comparable sale instances, what is the composite rate for a similar flat with same specifications in the adjoining locality? - (Along with details / reference of at - least two latest deals / transactions with respect to adjacent properties in the areas)	:	₹ 24,000.00 to ₹ 26,000.00 per Sq. Ft. on Carpet Area
2	Assuming it is a new construction, what is the adopted basic composite rate of the flat under valuation after comparing with the specifications and other factors with the flat under comparison (give details).	:	₹ 25,000.00 per Sq. Ft. on Carpet Area
3	Break – up for the rate	:	
	I. Building + Services	:	₹ 2,800.00 per Sq. Ft.
	II. Land + others	:	₹ 22,200.00 per Sq. Ft.
4	Guideline rate obtained from the Registrar's office	:	₹ 1,34,300.00 per Sq. M. i.e., ₹ 12,477.00 per Sq. Ft.
5	In case of variation of 20% or more in the valuation proposed by the valuer and the Guideline value provided in the State Govt. notification or Income Tax Gazette justification on variation has to be given.	:	It is a foregone conclusion that market value is always more than RR prices. As the RR rates are fixed by respective state governments for computing stamp duty/Rgstrn. Fees. Thus, the rates differ from place to place and location. Amenities per se as evident from the fact that even RR rates decided by Govt. differs.
VI	COMPOSITE RATE ADOPTED AFTER DEPRECIATION	:	
a	Depreciated building rate	:	
	Replacement cost of flat with Services (v (3)i)	:	₹ 2,800.00 per Sq. Ft.
	Age of the building	:	Building is under construction
	Life of the building estimated	:	60 years after completion Subject to proper, preventive periodic maintenance & structural repairs.
	Depreciation percentage assuming the salvage value as 10%	:	N.A. the building is under construction
	Depreciated Ratio of the building	:	
b	Total composite rate arrived for Valuation	:	
	Depreciated building rate VI (a)	:	₹ 2,800.00 per Sq. Ft.
	Rate for Land & other V (3) ii	:	₹ 22,200.00 per Sq. Ft.
	Total Composite Rate	:	₹ 25,000.00 per Sq. Ft. including parking
	Remark: Internal visit not allowed at site. The details about the work progress status has been provided by Sales Person Mr. Nakul Patil (Contact No. 9167555720)		

Details of Valuation:

Sr. No.	Description	Qty.	Rate per unit (₹)	Estimated Value (₹)
1	Present value of the flat (incl. car parking)	895.00 Sq. Ft.	25,000.00	2,23,75,000.00
2	Wardrobes			
3	Showcases /			
4	Kitchen arrangements			
5	Superfine finish			
6	Interior Decorations			
7	Electricity deposits / electrical fittings, etc.			
8	Extra collapsible gates / grill works etc.			
9	Potential value, if any			
10	Others			
	Total / Realizable value of the property			2,23,75,000.00
	Insurable value of the property (870.00 X 2,800.00)			24,36,000.00
	Guideline Value of the Property (As per Index No. II)			1,18,43,112.00

Justification for price / rate

The Market Value of the property is based on facts of markets discovered by us during our enquiries, however the government rate value in this case is less than the market value arrived by us. We are of the opinion that the value arrive by us will prove to be correct if an Auction of the subject property is carried out. As far as Market Value in Index II is concerned, it is not possible to comment on same, may be government rates are fixed by sampling during same point of time in part and whereas, Market values change every month.

In most of the cases the actual deal amount or Transaction value is not reflected in Index II because of various Market practices. As Valuer, we always try to give a value which is correct reflection of actual transaction value irrespective of any factors in market.

Method of Valuation / Approach

The sales comparison approach uses the market data of sale prices to estimate the value of a real estate property. Property valuation in this method is done by comparing a property to other similar properties that have been recently sold. Comparable properties, also known as comparables, or comps, must share certain features with the property in question. Some of these include physical features such as square footage, number of rooms, condition, and age of the building; however, the most important factor is no doubt the location of the property. Adjustments are usually needed to account for differences as no two properties are exactly the same. To make proper adjustments when comparing properties, real estate appraisers must know the differences between the comparable properties and how to value these differences. The sales comparison approach is commonly used for Residential Apartment, where there are typically many comparables available to analyze. As the property is a residential apartment, we have adopted Sale Comparison Approach Method for the purpose of valuation. The Price for similar type of property in the nearby vicinity

is in the range of ₹ 24,000.00 to ₹ 26,000.00 per Sq. Ft. on Carpet Area. Considering the rate with attached report, current market conditions, demand and supply position, apartment size, location, upswing in real estate prices, sustained demand for Residential apartment, all round development of commercial and residential application in the locality etc. We estimate ₹ 25,000.00 per Sq. Ft. on Carpet Area for valuation.

Impending threat of acquisition by government for road widening / public service purposes, sub merging & applicability of CRZ provisions (Distance from sea-cost / tidal level must be incorporated) and their effect on	
i) Salability	Good
ii) Likely rental values in future in	₹ 60,000.00 Expected rental income per month after building completion.
iii) Any likely income it may generate	Rental Income

Think.Innovate.Create

Actual Site Photographs



Route Map of the property

(Site url)

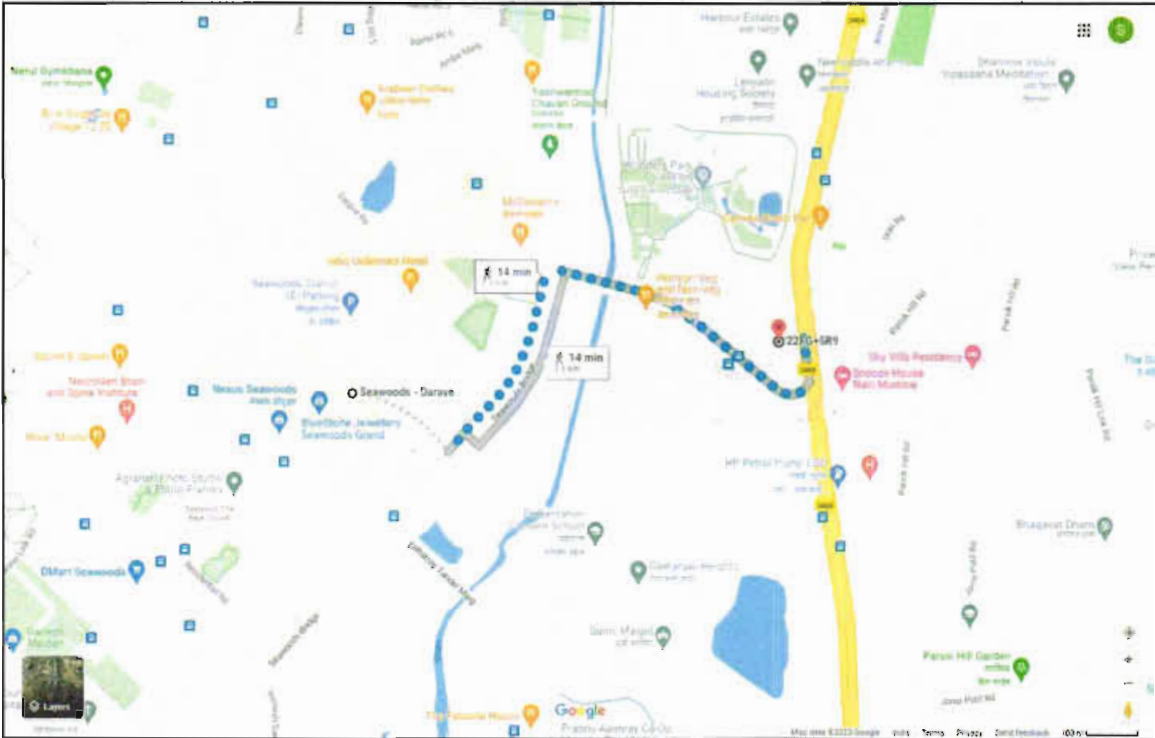
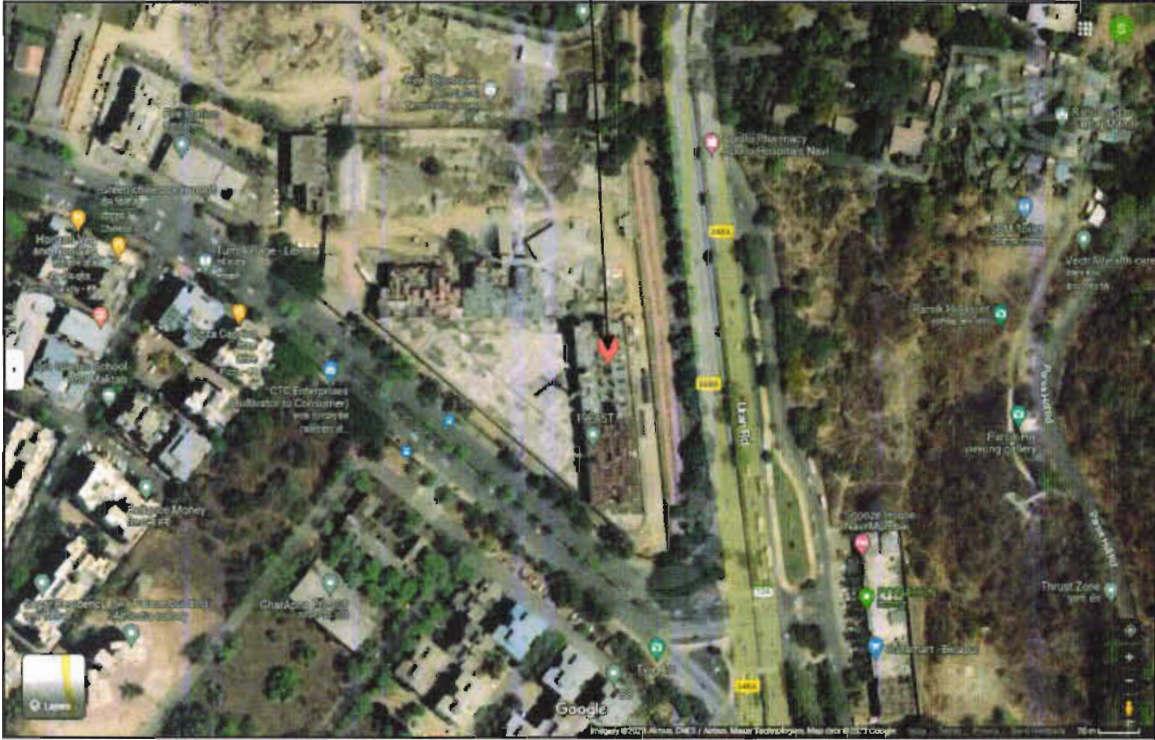

Longitude Latitude: 19°01'22.3"N 73°01'38.1"E

Note: The Blue line shows the route to site from nearest railway station (Seawoods – 1.1 Km.)

Ready Reckoner Rate

Department of Registration & Stamps
Government of Maharashtra

नोंदणी व मुद्रांक विभाग
महाराष्ट्र शासन

नोंदणी व मुद्रांक विभाग, महाराष्ट्र शासन
बाजारमूल्य दर पत्रक

Home Valuation Rules User Manual Close Feedback

Year: 2023/2024 Language: English

Selected District: ठाणे
Select Taluka: ठाणे
Select Village: माळाचे नाव : नेरळ
Search By: Survey No Location

Select	उपविभाग	चुकी कर/रिज	निवासी कर/रिज	शेडींग	पुणे	शेडींग/रिज	एकूट (रिज.)
SurveyNo	26 / 280- नेरळ नोंद सेक्टर नंबर 28	47400	114100	131300	185800	131300	को. मीटर
SurveyNo	26 / 281- नेरळ नोंद सेक्टर नंबर 48	45500	116900	130700	145000	130700	को. मीटर
SurveyNo	26 / 282- नेरळ नोंद सेक्टर नंबर 30	35000	85000	119500	126000	119500	को. मीटर
SurveyNo	26 / 283- नेरळ नोंद सेक्टर नंबर 19, 19अ, (नेरळ ट्रेन्स स्टेशनवर)	50000	134300	154400	207400	154400	को. मीटर
SurveyNo	26 / 284- अजिबाती भारतीय विमानवाही अखत्यारी सेक्टर नंबर 52	40200	92000	105900	115500	105900	को. मीटर

Stamp Duty Ready Reckoner Market Value Rate for Flat	1,34,300.00			
No increase on Flat Located on 2 nd Floor	00.00			
Stamp Duty Ready Reckoner Market Value Rate (After Increase) (A)	1,34,300.00	Sq. Mt.	12,477.00	Sq. Ft.
Stamp Duty Ready Reckoner Market Value Rate for Land (B)	00.00			
The difference between land rate and building rate (A – B = C)	00.00			
Depreciation Percentage as per table (D) [100% - 0%] (Age of the Building – 0 Years)	00%			
Rate to be adopted after considering depreciation [B + (C x D)]	00.00	Sq. Mt.	00.00	Sq. Ft.

Multi-Storied building with Lift

For residential premises / commercial unit / office on above floor in multistoried building, the rate mentioned in the ready reckoner will be increased as under:

	Location of Flat / Commercial Unit in the building	Rate
a)	On Ground to 4 Floors	No increase for all floors from ground to 4 floors
b)	5 Floors to 10 Floors	Increase by 5% on units located between 5 to 10 floors
c)	11 Floors to 20 Floors	Increase by 10% on units located between 11 to 20 floors
d)	21 Floors to 30 Floors	Increase by 15% on units located between 21 to 30 floors
e)	31 Floors and above	Increase by 20% on units located on 31 and above floors

Table – D: Depreciation Percentage Table

Completed Age of Building in Years	Value in percent after depreciation	
	R.C.C. Structure / other Pukka Structure	Cessed Building, Half or Semi – Pukka Structure & Kaccha Structure.
0 to 2 Years	100%	100%
Above 2 & up to 5 Years	95%	95%
Above 5 Years	After initial 5 year for every year 1% depreciation is to be considered. However maximum deduction available as per this shall be 70% of Market Value rate	After initial 5 year for every year 1.5% depreciation is to be considered. However maximum deduction available as per this shall be 85% of Market Value rate

Price Indicators

This screenshot shows a property listing on the 99acres website. The listing is for a 2BHK 2Baths unit with a price of ₹2.1 Cr. The listing includes a large image of the property, a detailed description, and a list of nearby places. The price is ₹2.1 Cr. The listing includes a large image of the property, a detailed description, and a list of nearby places.

Property (1) Society (1)
Super Built up area 1816 sq.ft.
Built up area 99 sq.ft.
Carpet area 718 sq.ft.
2.1 Cr
@ 29,843 per sq.ft. (approximate)
Health & Safety
27 of 18 Floors
Club, Park/Garden, Pool, Main Road, Driveway
2 BHK, 2 Bathrooms, 2 Balconies
Milestone 13 East, Nerul, Navi Mumbai
Dec 2024

Places nearby
Sector 15, Nerul, Navi Mumbai
Seawoods-Darave Station, Nerul Railway Station, Grant Central Mall, Prime Mall, Ryan Intl School, Sterling

This screenshot shows a property listing on the 99acres website. The listing is for a 3BHK 4Baths unit with a price of ₹2.35 Cr. The listing includes a floor plan image, a detailed description, and a list of nearby places. The price is ₹2.35 Cr. The listing includes a floor plan image, a detailed description, and a list of nearby places.

Property (1) Society (1)
Carpet area 850.34 sq.ft.
3 BHK, 4 Bathrooms, 1 Balcony with Servant Room
Milestone 19 East, Nerul, Navi Mumbai
2.35 Cr
@ 27,638 per sq.ft. (approximate)
North-East
Club, Pool, Park/Garden, Club, Main Road
Jun 2025

Places nearby
Sector 15, Nerul, Navi Mumbai
Seawoods-Darave Station, Nerul Railway Station, Grant Central Mall, Prime Mall, Ryan Intl School, Sterling

Sales Instance

3785336 11-04-2023 Note :-Generated Through sSearch Module,For original report please contact concern SRO office	सूची क्र.2	दुय्यम निबंधक सह दु.नि.ठाणे 6 दस्त क्रमांक , 3785/2023 नोदणी Regn 63m
गावाचे नाव : नेरुळ		
(1) विलेखाचा प्रकार	करारनामा	
(2) प्रोबदला	22000000	
(3) बाजारभाव भाडेपट्ट्याच्या बाबतितपट्टाकार आकारणी देतो की पट्टेदार ते नमुद करावे,	16662198.6	
(4) भू.मापन,पोटहिस्सा व धरक्रमांक असल्यास	1) पालिकेचे नाव: नवी मुंबई मनपाइतर वर्णन : इतर माहिती: विभाग क्र 26/283, दर 134300/- प्रति चौ मी सदनिका क्र 904, नववा मजला, एच विंग, 19 ईस्ट प्लॉट नं 52, सेक्टर 19 ए, नेरुळ, नवी मुंबई, ता. व जि. ठाणे, क्षेत्र 96.075 चौ. मी. कारपेट एरिया व बाल्कनी 9.164 चौ. मी. + 1 कार पार्किंग सह. (Plot Number : 52 ; SECTOR NUMBER : 19A ;)	
(5) क्षेत्रफळ	96.075 चौ.मीटर	
(6) आकारणी किंवा जुडी देण्यात असेल तेव्हा		
(7) दस्तावेज करून देणाऱ्या पक्षकाराचे व किंवा दिवाणी न्यायालयाचा हकूमनामा किंवा आदेश असल्यास, प्रतिवादिचे नाव व पत्ता	1) नाव.-मोरेश्वर टेक्नॉलॉजीस तर्फे भागीदार कल्पेश मनजी पटेल तर्फे कु. सु. मंगेश शंकर खंदारे .- वय.-34 पत्ता -प्लॉट नं . माळा नं . इमारतीचे नाव . ब्लॉक नं . रोड नं. प्लॉट नं 52 सेक्टर 19 ए वंडर पार्क जवळ अपोलो हॉस्पिटल समोर नेरुळ नवी मुंबई , महाराष्ट्र, ठाणे , महाराष्ट्र, ठाणे पिन कोड -400706 पॅन नं.-ABJFM0137G	
(8) दस्तावेज करून घेणाऱ्या पक्षकाराचे व किंवा दिवाणी न्यायालयाचा हकूमनामा किंवा आदेश असल्यास, प्रतिवादिचे नाव व पत्ता	1) नाव.-सुषिमा राजेश पै .- वय.-56, पत्ता -प्लॉट नं . माळा नं . इमारतीचे नाव . ब्लॉक नं . रोड नं. सदनिका क्र बी -501, अहिल्या दत्त, प्लॉट नं 133, सेक्टर 13, खारघर, महाराष्ट्र, महाराष्ट्र शईगार. (3) पिन कोड -410210 पॅन नं.-ADEPP9603M 2) नाव.-राजेश एन पै .- वय.-56, पत्ता -प्लॉट नं . माळा नं . इमारतीचे नाव . ब्लॉक नं . रोड नं. सदनिका क्र बी -501, अहिल्या दत्त, प्लॉट नं 133, सेक्टर 13, खारघर, महाराष्ट्र, महाराष्ट्र, शईगार. (3) पिन कोड -410210 पॅन नं.-ADEPP9606Q	
(9) दस्तावेज करून दिल्याचा दिनांक	16/03/2023	
(10) दस्त नोदणी केल्याचा दिनांक	16/03/2023	
(11) अनुक्रमांक, शह व पृष्ठ	3785/2023	
(12) बाजारभावाप्रमाणे मुद्रांक शुल्क	1320000	
(13) बाजारभावाप्रमाणे नोदणी शुल्क	30000	
(14) सौरा		
मुल्याकनासाठी विचारात घेतलेला सपशील :-		
मुद्रांक शुल्क आकारताना निवडलेला अनुच्छेद :-	(i) within the limits of any Municipal Corporation or any Cantonment area annexed to it.	

As a result of my appraisal and analysis, it is my considered opinion that the realizable value of the above property in the prevailing condition with aforesaid specification ₹ 2,23,75,000.00 (Rupees Two Crore Twenty Three Lakh Seventy Five Thousand Only). As per Site Inspection 70% Construction Work is Completed.

Place: Mumbai

Date: 12.04.2023

For VASTUKALA CONSULTANTS (I) PVT. LTD.

Sharadkumar
B. ChalikwarDigitally signed by Sharadkumar B.
Chalikwar
DN: cn=Sharadkumar B. Chalikwar,
ou=Vastukala Consultants (I) Pvt. Ltd.,
ou=C.M.D., email=cmcd@vastukala.org, c=IN
Date: 2023.04.12 13:00:02 +05'30'

C.M.D.

Auth. Sign

Sharadkumar B. Chalikwar

Govt. Reg. Valuer

Chartered Engineer (India)

Reg. No. (N) CCIT/1-14/52/2008-09

SBI Empanelment No.: SME/TCC/2021-22/85/13

The undersigned has inspected the property detailed in the Valuation Report dated _____

on _____. We are satisfied that the fair and reasonable market value of the property is
₹ _____ (Rupees _____

_____ only).

Date:

Signature

(Name & Designation of the Inspecting Official/s)

Think.Innovate.Create

Countersigned
(BRANCH MANAGER)

Enclosures		
	Declaration-cum-undertaking from the valuer (Annexure – I)	Attached
	Model code of conduct for valuer (Annexure – II)	Attached

(Annexure – I)

DECLARATION-CUM-UNDERTAKING

I, Sharadkumar Chalikwar son of Shri. Baburao Chalikwar do hereby solemnly affirm and state that:

- a. I am a citizen of India.
- b. I will not undertake valuation of any assets in which I have a direct or indirect interest or become so interested at any time during a period of three years prior to my appointment as valuer or three years after the valuation of assets was conducted by me.
- c. The information furnished in my valuation report dated 12.04.2023 is true and correct to the best of my knowledge and belief and I have made an impartial and true valuation of the property.
- d. I/ my authorized representative have personally inspected the property on 10.04.2023. The work is not sub - contracted to any other valuer and carried out by myself.
- e. Valuation report is submitted in the format as prescribed by the bank.
- f. I have not been depanelled / delisted by any other bank and in case any such depanelment by other banks during my empanelment with you, I will inform you within 3 days of such depanelment.
- g. I have not been removed / dismissed from service / employment earlier.
- h. I have not been convicted of any offence and sentenced to a term of imprisonment
- i. I have not been found guilty of misconduct in my professional capacity.
- j. I have not been declared to be unsound mind
- k. I am not an undischarged bankrupt, or has not applied to be adjudicated as a bankrupt;
- l. I am not an undischarged insolvent.
- m. I have not been levied a penalty under section 271J of Income-tax Act, 1961 (43 of 1961) and time limit for filing appeal before Commissioner of Income-tax (Appeals) or Income-tax Appellate Tribunal, as the case may be has expired, or such penalty has been confirmed by Income-tax Appellate Tribunal, and five years have not elapsed after levy of such penalty

- n. I have not been convicted of an offence connected with any proceeding under the Income Tax Act 1961, Wealth Tax Act 1957 or Gift Tax Act 1958 and
- o. My PAN Card number as applicable is AEAPC0117Q
- p. I undertake to keep you informed of any events or happenings which would make me ineligible for empanelment as a valuer
- q. I have not concealed or suppressed any material information, facts and records and I have made a complete and full disclosure
- r. I have read the Handbook on Policy, Standards and procedure for Real Estate Valuation, 2011 of the IBA and this report is in conformity to the "Standards" enshrined for valuation in the Part - B of the above handbook to the best of my ability.
- s. I have read the International Valuation Standards (IVS) and the report submitted to the Bank for the respective asset class is in conformity to the "Standards" as enshrined for valuation in the IVS in "General Standards" and "Asset Standards" as applicable. The valuation report is submitted in the prescribed format of the bank.
- t. I abide by the Model Code of Conduct for empanelment of valuer in the Bank. (Annexure V - A signed copy of same to be taken and kept along with this declaration)
- u. I am registered under Section 34 AB of the Wealth Tax Act, 1957
- v. I am valuer registered with Insolvency & Bankruptcy Board of India (IBBI)
- w. My CIBIL Score and credit worthiness is as per Bank's guidelines.
- x. I am Chairman & Managing Director of the company, who is competent to sign this valuation report.
- y. I will undertake the valuation work on receipt of Letter of Engagement generated from the system (i.e. LLMS / LOS) only.
- z. Further, I hereby provide the following information.

Sr. No.	Particulars	Valuer comment
1.	background information of the asset being valued;	The property under consideration was purchased by Mr. Venkatavelu Poona Selvaraj from M/s. Moreswar Developers vide Agreement for Sale dated 10.03.2023.
2.	purpose of valuation and appointing authority	As per the request from State Bank of India, RACPC Chinchpokli (East) Branch to assess value of the property for Bank Loan purpose
3.	Identity of the valuer and any other experts involved in the valuation;	Sharadkumar B. Chalikwar – Regd. Valuer Rajesh Ghadi – Valuation Engineer Shobha Kuperkar – Technical Manager Shamal Bodke – Technical Officer
4.	disclosure of valuer interest or conflict, if any;	We have no interest, either direct or indirect, in the property valued. Further to state that we do not have relation or any connection with property owner / applicant directly or indirectly. Further to state that we are an independent Valuer and in no way related to property owner / applicant
5.	date of appointment, valuation date and date of report;	Date of Appointment – 10.04.2023 Valuation Date – 12.04.2023 Date of Report – 12.04.2023
6.	inspections and/or investigations undertaken;	Physical Inspection done on 10.04.2023
7.	nature and sources of the information used or relied upon;	<ul style="list-style-type: none"> • Market Survey at the time of site visit • Ready Reckoner rates / Circle rates • Online search for Registered Transactions • Online Price Indicators on real estate portals • Enquiries with Real estate consultants • Existing data of Valuation assignments carried out by us
8.	procedures adopted in carrying out the valuation and valuation standards followed;	Sales Comparison Method
9.	restrictions on use of the report, if any;	This valuation is for the use of the party to whom it is addressed and for no other purpose. No responsibility is accepted to any third party who may use or rely on the whole or any part of this valuation. The valuer has no pecuniary interest that would conflict with the proper valuation of the property.
10.	major factors that were taken into account during the valuation;	current market conditions, demand and supply position, Residential Flat size, location, upswing in real estate prices, sustained demand for Residential Flat, all round development of commercial and residential application in the locality etc.
11.	Caveats, limitations and disclaimers to the extent they explain or elucidate the limitations faced by valuer, which shall not be for the purpose of limiting his responsibility for the valuation report.	Attached

Assumptions, Disclaimers, Limitations & Qualifications

Value Subject to Change

The subject appraisal exercise is based on prevailing market dynamics as on **12th April 2023** and does not take into account any unforeseeable developments which could impact the same in the future.

Our Investigations

We are not engaged to carry out all possible investigations in relation to the subject property. Where in our report we identify certain limitations to our investigations, this is to enable the reliant party to instruct further investigations where considered appropriate or where we recommend as necessary prior to reliance. Vastukala Consultants India Pvt. Ltd. (VCIPL) is not liable for any loss occasioned by a decision not to conduct further investigations

Assumptions

Assumptions are a necessary part of undertaking valuations. VCIPL adopts assumptions for the purpose of providing valuation advise because some matters are not capable of accurate calculations or fall outside the scope of our expertise, or out instructions. The reliant party accepts that the valuation contains certain specific assumptions and acknowledge and accept the risk of that if any of the assumptions adopted in the valuation are incorrect, then this may have an effect on the valuation.

Information Supplied by Others

The appraisal is based on the information provided by the client. The same has been assumed to be correct and has been used for appraisal exercise. Where it is stated in the report that another party has supplied information to VCIPL, this information is believed to be reliable but VCIPL can accept no responsibility if this should prove not to be so.

Future Matters

To the extent that the valuation includes any statement as to a future matter, that statement is provided as an estimate and/or opinion based on the information known to VCIPL at the date of this document. VCIPL does not warrant that such statements are accurate or correct.

Map and Plans

Any sketch, plan or map in this report is included to assist the reader while visualising the property and assume no responsibility in connection with such matters.

Site Details

Based on inputs received from Sales Executive representative and site visit conducted, we understand that the subject property is Residential Flat, admeasuring **Total Carpet Area in Sq. Ft. = 895.00** in the name of Owner **Mr. Venkatavelu Poona Selvaraj**. Further, VCIPL has assumed that the subject property is free from any encroachment and is available as on the date of the appraisal.

Property Title

Based on inputs received from Sales Executive representative and site visit conducted, we understand that the subject property is owned by **Mr. Venkatavelu Poona Selvaraj**. For the purpose of this appraisal exercise, we have assumed that the subject property has a clear title and is free from any encumbrances, disputes and claims. VCIPL has made no further enquiries with the relevant local authorities in this regard and does not certify the property as having a clear and marketable title. Further, no legal advice regarding the title and ownership of the subject property has been obtained for the purpose of this appraisal exercise. It has been assumed that the title deeds are clear and marketable.

Environmental Conditions

We have assumed that the subject property is not contaminated and is not adversely affected by any existing or proposed environmental law and any processes which are carried out on the property are regulated by environmental legislation and are properly licensed by the appropriate authorities.

Area

Based on the information provided by the Sales Executive representative, we understand that the Residential Flat, admeasuring **Total Carpet Area in Sq. Ft. = 895.00**

Condition & Repair

In the absence of any information to the contrary, we have assumed that there are no abnormal ground conditions, nor archaeological remains present which might adversely affect the current or future occupation, development or value of the property. The property is free from rat, infestation, structural or latent defect. No currently known deleterious or hazardous materials or suspect techniques will be used in the construction of or subsequent alteration or additions to the property and comments made in the property details do not purport to express an opinion about, or advise upon, the condition of uninspected parts and should not be taken as making an implied representation or statement about such parts.

Valuation Methodology

For the purpose of this valuation exercise, the valuation methodology used is Direct Comparison Approach Method and proposed Current use / Existing use premise is considered for this assignment.

The Direct Comparison Approach involves a comparison of the property being valued to similar properties that have actually been sold in arms - length transactions or are offered for sale. This approach demonstrates what buyers have historically been willing to pay (and sellers willing to accept) for similar properties in an open and competitive market and is particularly useful in estimating the value of the flat and properties that are typically traded on a unit basis.

In case of inadequate recent transaction activity in the subject micro-market, the appraiser would collate details of older transactions. Subsequently, the appraiser would analyse rental / capital value trends in the

(Annexure – II)**MODEL CODE OF CONDUCT FOR VALUERS****Integrity and Fairness**

1. A valuer shall, in the conduct of his/its business, follow high standards of integrity and fairness in all his/its dealings with his/its clients and other valuers.
2. A valuer shall maintain integrity by being honest, straightforward, and forthright in all professional relationships.
3. A valuer shall endeavour to ensure that he/it provides true and adequate information and shall not misrepresent any facts or situations.
4. A valuer shall refrain from being involved in any action that would bring disrepute to the profession.
5. A valuer shall keep public interest foremost while delivering his services.

Professional Competence and Due Care

6. A valuer shall render at all times high standards of service, exercise due diligence, ensure proper care and exercise independent professional judgment.
7. A valuer shall carry out professional services in accordance with the relevant technical and professional standards that may be specified from time to time.
8. A valuer shall continuously maintain professional knowledge and skill to provide competent professional service based on up-to-date developments in practice, prevailing regulations / guidelines and techniques.
9. In the preparation of a valuation report, the valuer shall not disclaim liability for his/its expertise or deny his/its duty of care, except to the extent that the assumptions are based on statements of fact provided by the company or its auditors or consultants or information available in public domain and not generated by the valuer.
10. A valuer shall not carry out any instruction of the client insofar as they are incompatible with the requirements of integrity, objectivity and independence.
11. A valuer shall clearly state to his client the services that he would be competent to provide and the services for which he would be relying on other valuers or professionals or for which the client can have a separate arrangement with other valuers.

Independence and Disclosure of Interest

12. A valuer shall act with objectivity in his/its professional dealings by ensuring that his/its decisions are made without the presence of any bias, conflict of interest, coercion, or undue influence of any party, whether directly connected to the valuation assignment or not.
13. A valuer shall not take up an assignment if he/it or any of his/its relatives or associates is not independent in terms of association to the company.
14. A valuer shall maintain complete independence in his/its professional relationships and shall

- conduct the valuation independent of external influences.
15. A valuer shall wherever necessary disclose to the clients, possible sources of conflicts of duties and interests, while providing unbiased services.
 16. A valuer shall not deal in securities of any subject company after any time when he/it first becomes aware of the possibility of his / its association with the valuation, and in accordance with the Securities and Exchange Board of India (Prohibition of Insider Trading) Regulations, 2015 or till the time the valuation report becomes public, whichever is earlier.
 17. A valuer shall not indulge in "mandate snatching" or offering "convenience valuations" in order to cater to a company or client's needs.
 18. As an independent valuer, the valuer shall not charge success fee.
 19. In any fairness opinion or independent expert opinion submitted by a valuer, if there has been a prior engagement in an unconnected transaction, the valuer shall declare the association with the company during the last five years.

Confidentiality

20. A valuer shall not use or divulge to other clients or any other party any confidential information about the subject company, which has come to his / its knowledge without proper and specific authority or unless there is a legal or professional right or duty to disclose.

Information Management

21. A valuer shall ensure that he/ it maintains written contemporaneous records for any decision taken, the reasons for taking the decision, and the information and evidence in support of such decision. This shall be maintained so as to sufficiently enable a reasonable person to take a view on the appropriateness of his /its decisions and actions.
22. A valuer shall appear, co-operate and be available for inspections and investigations carried out by the authority, any person authorised by the authority, the registered valuers organisation with which he/it is registered or any other statutory regulatory body.
23. A valuer shall provide all information and records as may be required by the authority, the Tribunal, Appellate Tribunal, the registered valuers organisation with which he/it is registered, or any other statutory regulatory body.
24. A valuer while respecting the confidentiality of information acquired during the course of performing professional services, shall maintain proper working papers for a period of three years or such longer period as required in its contract for a specific valuation, for production before a regulatory authority or for a peer review. In the event of a pending case before the Tribunal or Appellate Tribunal, the record shall be maintained till the disposal of the case.

Gifts and hospitality:

25. A valuer or his / its relative shall not accept gifts or hospitality which undermines or affects his independence as a valuer.

Explanation: For the purposes of this code the term 'relative' shall have the same meaning as defined in clause (77) of Section 2 of the Companies Act, 2013 (18 of 2013).

26. A valuer shall not offer gifts or hospitality or a financial or any other advantage to a public servant

or any other person with a view to obtain or retain work for himself / itself, or to obtain or retain an advantage in the conduct of profession for himself / itself.

Remuneration and Costs.

27. A valuer shall provide services for remuneration which is charged in a transparent manner, is a reasonable reflection of the work necessarily and properly undertaken, and is not inconsistent with the applicable rules.
28. A valuer shall not accept any fees or charges other than those which are disclosed in a written contract with the person to whom he would be rendering service.

Occupation, employability and restrictions.

29. A valuer shall refrain from accepting too many assignments, if he/it is unlikely to be able to devote adequate time to each of his/ its assignments.
30. A valuer shall not conduct business which in the opinion of the authority or the registered valuer organisation discredits the profession.

Miscellaneous

31. A valuer shall refrain from undertaking to review the work of another valuer of the same client except under written orders from the bank or housing finance institutions and with knowledge of the concerned valuer.
32. A valuer shall follow this code as amended or revised from time to time.

For VASTUKALA CONSULTANTS (I) PVT. LTD.

Sharadkumar
B. Chalikwar

Digitally signed by Sharadkumar B.
Chalikwar
DN: cn=Sharadkumar B. Chalikwar,
o=Vastukala Consultants (I) Pvt. Ltd.,
ou=CMD, email=cm@vastukala.org,
c=IN
Date: 2023.04.12 13:00:08 +0530'

C.M.D.

Auth. Sign

Sharadkumar B. Chalikwar

Govt. Reg. Valuer

Chartered Engineer (India)

Reg. No. (N) CCIT/1-14/52/2008-09

SBI Empanelment No.: SME/TCC/2021-22/85/13

Think.Innovate.Create



Vastukala Consultants (I) Pvt. Ltd.

Think.Innovate.Create

An ISO 9001:2015 Certified Company

www.vastukala.org

