

Valuation Report of the Immovable Property



Details of the property under consideration:

Name of Owners: **Fatima Ajaz & Ajaz Ahmed**

Residential Flat No. 1303, 13th Floor, Wing – B, "Dosti Emerald", Dosti Planet North, Village – Shil,
Taluka & District – Thane, PIN Code – 421 204, State – Maharashtra, Country – India.

Longitude Latitude: 19°09'16.2"N 73°02'10.4"E

Think.Innovate.Create

Valuation Prepared for:

Union Bank of India

P. K. Road, Mulund West Branch



185R-Alhad, P. K. Road, Mulund (West), Mumbai – 400 080,
State – Maharashtra, Country – India.



Thane : 101, 1st Floor, B Wing, Beth Shalom, Near Civil Hospital, Thane (W) - 400 601, (M.S.), INDIA
E-mail : thane@vastukala.org, Tel. : 80978 82976 / 90216 25621

Our Pan India Presence at :

 Mumbai	 Aurangabad	 Pune	 Rajkot
 Thane	 Nanded	 Indore	 Raipur
 Delhi NCR	 Nashik	 Ahmedabad	 Jaipur

 **Regd. Office** : 121, 1st Floor, Ackruti Star,
Central Road, MIDC, Andheri (E),
Mumbai - 400 093, (M.S.), INDIA
 TeleFax : +91 22 28371325/24
 mumbai@vastukala.org

VALUATION OPINION REPORT

This is to certify that the property bearing Residential Flat No. 1303, 13th Floor, Wing – B, "Dosti Emerald", Dosti Planet North, Village – Shil, Taluka & District – Thane, PIN Code – 421 204, State – Maharashtra, Country – India belongs to **Fatima Ajaz & Ajaz Ahmed**.

Boundaries of the property.

North	:	Dosti Foundation School
South	:	Dosti Planet Road
East	:	Dosti Onyx
West	:	Mumbra – Panvel Road

Considering various parameters recorded, existing economic scenario, and the information that is available with reference to the development of neighborhood and method selected for valuation, we are of the opinion that, the property premises can be assessed for this particular purpose at **₹ 70,95,500.00 (Rupees Seventy Lakh Ninety Five Thousand Five Hundred Only)**.

The valuation of the property is based on the documents produced by the concern. Legal aspects have not been taken into considerations while preparing this valuation report.

Hence certified

For **VASTUKALA CONSULTANTS (I) PVT. LTD.**

Think.Innovate.Create

C.M.D. Auth. Sign

Sharadkumar B. Chalikwar

Govt. Reg. Valuer
Chartered Engineer (India)
Reg. No. (N) CCIT/1-14/52/2008-09
UBI Emp. No. ROS:ADV:Valuer/033:008:2021-22



Thane : 101, 1st Floor, B Wing, Beth Shalom, Near Civil Hospital, Thane (W) - 400 601, (M.S.), INDIA
E-mail : thane@vastukala.org, Tel. : 80978 82976 / 90216 25621

Our Pan India Presence at :

Mumbai	Aurangabad	Pune	Rajkot
Thane	Nanded	Indore	Raipur
Delhi NCR	Nashik	Ahmedabad	Jaipur

Regd. Office : 121, 1st Floor, Ackruti Star, Central Road, MIDC, Andheri (E), **Mumbai** - 400 093, (M.S.), INDIA
TeleFax : +91 22 28371325/24
mumbai@vastukala.org

Vastukala Consultants (I) Pvt. Ltd.121, 1st Floor, Ackruti Star, Central Road, MIDC, Andheri (E), Mumbai – 400 093

To,
The Branch Manager,
Union Bank of India
P. K. Road Branch
 185R-Alhad, P. K. Road,
 Mulund (West), Mumbai – 400 080,
 State – Maharashtra, Country – India.

VALUATION REPORT (IN RESPECT OF FLAT)

I		General		
1.	Purpose for which the valuation is made	:	To assess fair market value of the property for Banking Purpose.	
2.	a)	Date of inspection	:	19.03.2023
	b)	Date on which the valuation is Made	:	21.03.2023
3.	List of documents produced for perusal: i) Copy of Agreement for Sale dated 01.03.2016 between Chalama Infraproperties Pvt. Ltd. (the promotor) and Fatima Ajaz & Ajaz Ahmed (the Purchasers).			
4.	Name of the owner(s) and his / their address (es) with Phone no. (details of share of each owner in case of joint ownership)	:	Fatima Ajaz & Ajaz Ahmed Address: Residential Flat No. 1303, 13 th Floor, Wing – B, “Dosti Emerald”, Dosti Planet North, Village – Shil, Taluka & District – Thane, PIN Code – 421 204, State – Maharashtra, Country – India. Contact Person: Fatima Ajaz (Owner) Contact No.: 98672 84028 Joint Ownership Details of ownership share is not available	
5.	Brief description of the property (Including Leasehold / freehold etc.)	:	The property is a Residential Flat located on 13 th Floor. The composition of Residential flat is 2 Bedrooms + Dinning + Living Room + Kitchen + 2 Toilets + Balcony + Passage (i.e. 2 BHK + 2 Toilets). The property is at 4.7 km. travelling distance from nearest railway station Mumbra.	
6.	Location of property	:		
	a)	Plot No. / Survey No.	:	Survey No. 148/1, 150/1, 155/1, 155/2, 156, 159 & others
	b)	Door No.	:	Residential Flat No. 1303
	c)	C.T.S. No. / Village	:	Village – Shil
	d)	Ward / Taluka	:	Taluka – Thane
	e)	Mandal / District	:	District – Thane
	f)	Date of issue and validity of layout of approved map / plan	:	N.A. Approved Building Plan were not provided and not verified.
	g)	Approved map / plan issuing authority	:	
	h)	Whether genuineness or authenticity	:	N.A.

		of approved map/ plan is verified		
	i)	Any other comments by our empanelled valuers on authentic of approved plan		N.A.
7.		Postal address of the property	:	Residential Flat No. 1303, 13 th Floor, Wing – B, " Dosti Emerald ", Dosti Planet North, Village – Shil, Taluka & District – Thane, PIN Code – 421 204, State – Maharashtra, Country – India
8.		City / Town	:	Village – Shil, Thane
		Residential area	:	Yes
		Commercial area	:	No
		Industrial area	:	No
9.		Classification of the area	:	
	i)	High / Middle / Poor	:	Middle Class
	ii)	Urban / Semi Urban / Rural	:	Urban Area
10.		Coming under Corporation limit / Village Panchayat / Municipality	:	Village – Shil Thane Municipal Corporation
11.		Whether covered under any State / Central Govt. enactments (e.g., Urban Land Ceiling Act) or notified under agency area/ scheduled area / cantonment area	:	No
12.		Boundaries of the property		
				As per Site
				As per Document
		North	:	Dosti Foundation School
		South	:	Dosti Planet Road
		East	:	Dosti Onyx
		West	:	Mumbra – Panvel Road
13		Dimensions of the site		N. A. as property under consideration is a Residential Flat in a building.
				A
				B
				As per the Deed
				Actuals
		North	:	-
		South	:	-
		East	:	-
		West	:	-
14.		Extent of the site	:	Carpet Area in Sq. Ft. = 636.00 Dry Balcony in Sq. Ft. = 18.00 Flowerbed Area = 46.00 Total Carpet Area in Sq. Ft. = 700.00 (Area as per actual site measurement) Carpet Area in Sq. Ft. = 617.00 (Area as per Agreement for Sale)

		Built up Area in Sq. Ft. = 740.00 (As per index-II)
		All the above areas are within +/- 10% of the Agreement for Sale Area. The above calculations and detail measurements taken by us prove that the Agreement for Sale are is not exorbitantly inflated. Hence, valuation is based on the Agreement for Sale area.
14.1	Latitude, Longitude & Co-ordinates of Flat	: 19°09'16.2"N 73°02'10.4"E
15.	Extent of the site considered for Valuation (least of 13A& 13B)	: Carpet Area in Sq. Ft. = 617.00 (Area as per Agreement for Sale)
16	Whether occupied by the owner / tenant? If occupied by tenant since how long? Rent received per month.	: Owner Occupied
II	APARTMENT BUILDING	
1.	Nature of the Apartment	: Residential
2.	Location	:
	C.T.S. No.	: Survey No. 148/1, 150/1, 155/1, 155/2, 156, 159 & others
	Block No.	: -
	Ward No.	: -
	Village / Municipality / Corporation	: Village – Shil Thane Municipal Corporation
	Door No., Street or Road (Pin Code)	: Residential Flat No. 1303, 13 th Floor, Wing – B, " Dosti Emerald ", Dosti Planet North, Village – Shil, Taluka & District – Thane, PIN Code – 421 204, State – Maharashtra, Country – India
3.	Description of the locality Residential / Commercial / Mixed	: Residential
4.	Year of Construction	: 2019 (As per Site Information)
5.	Number of Floors	: Stilt + 2 Podium + 29 Upper Floors
6.	Type of Structure	: R.C.C. Framed Structure
7.	Number of Dwelling units in the building	: 5 Flats on 13 th Floor
8.	Quality of Construction	: Good
9.	Appearance of the Building	: Good
10.	Maintenance of the Building	: Good
11.	Facilities Available	:
	Lift	: 3 Lifts
	Protected Water Supply	: Municipal Water supply
	Underground Sewerage	: Connected to Municipal sewer
	Car parking - Open / Covered	: Open car parking space
	Is Compound wall existing?	: Yes
	Is pavement laid around the building	: Yes

III	Residential Flat		
1	The floor in which the Flat is situated	:	13 th Floor
2	Door No. of the Flat	:	Residential Flat No. 1303
3	Specifications of the Flat	:	
	Roof	:	R.C.C. Slab
	Flooring	:	Vitrified tiles flooring
	Doors	:	Teak Wood door frame, Flush doors shutters
	Windows	:	Powder Coated Aluminum Sliding windows
	Fittings	:	Concealed plumbing with C.P. fittings. Electrical wiring with concealed
	Finishing	:	Cement Plastering
4	House Tax	:	
	Assessment No.	:	Details not available
	Tax paid in the name of:	:	Details not available
	Tax amount:	:	Details not available
5	Electricity Service connection No.:	:	Details not available
	Meter Card is in the name of:	:	Details not available
6	How is the maintenance of the Flat?	:	Good
7	Sale Deed executed in the name of	:	Fatima Ajaz & Ajaz Ahmed
8	What is the undivided area of land as per Sale Deed?	:	Details not available
9	What is the plinth area of the Flat?	:	Built up Area in Sq. Ft. = 740.00 (As per index-II)
10	What is the floor space index (app.)	:	As per TMC norms
11	What is the Carpet Area of the Flat?	:	Carpet Area in Sq. Ft. = 636.00 Dry Balcony in Sq. Ft. = 18.00 Flowerbed Area = 46.00 Total Carpet Area in Sq. Ft. = 700.00 (Area as per actual site measurement) Carpet Area in Sq. Ft. = 617.00 (Area as per Agreement for Sale)
12	Is it Posh / I Class / Medium / Ordinary?	:	Medium
13	Is it being used for Residential or Commercial purpose?	:	Residential purpose
14	Is it Owner-occupied or let out?	:	Owner Occupied
15	If rented, what is the monthly rent?	:	₹ 17,500.00 Expected rental income per month
IV	MARKETABILITY	:	
1	How is the marketability?	:	Good
2	What are the factors favoring for an extra Potential Value?	:	Located in developing area
3	Any negative factors are observed which affect the market value in general?	:	No
V	Rate	:	
1	After analyzing the comparable sale instances, what is the composite rate for a similar Flat with same specifications in the adjoining locality? - (Along with details / reference of at - least two latest deals / transactions with respect to adjacent properties in the areas)	:	₹ 11,000.00 to ₹ 12,000.00 per Sq. Ft. on Carpet Area

2	Assuming it is a new construction, what is the adopted basic composite rate of the Flat under valuation after comparing with the specifications and other factors with the Flat under comparison (give details).	:	₹ 11,500.00 per Sq. Ft. on Carpet Area
3	Break – up for the rate	:	
	I. Building + Services	:	₹ 2,700.00 per Sq. Ft.
	II. Land + others	:	₹ 8,800.00 per Sq. Ft.
4	Guideline rate obtained from the Registrar's office for new property (an evidence thereof to be enclosed)	:	₹ 67,760.00 per Sq. M. i.e. ₹ 6,295.00 per Sq. Ft.
	Guideline rate (after depreciation)	:	₹ 65,502.00 per Sq. M. i.e. ₹ 6,085.00 per Sq. Ft.
	In case of variation of 20% or more in the valuation proposed by the Valuer and the Guideline value provided in the State Govt. notification or Income Tax Gazette justification on variation has to be given		It is a foregone conclusion that market value is always more than the RR price. As the RR Rates area Fixed by respective State Government for computing Stamp Duty / Rgstn. Fees. Thus the differs from place to place and Location, Amenities per se as evident from the fact as even RR Rates Decided by Government Differs.
VI	COMPOSITE RATE ADOPTED AFTER DEPRECIATION		
a	Depreciated building rate	:	
	Replacement cost of Flat with Services (v(3)i)	:	₹ 2,500.00 per Sq. Ft.
	Age of the building	:	04 Years (as per Site information)
	Life of the building estimated	:	56 years Subject to proper, preventive periodic maintenance & structural repairs.
	Depreciation percentage assuming the salvage value as 10%	:	6.00%
	Depreciated Ratio of the building	:	-
b	Total composite rate arrived for Valuation	:	-
	Depreciated building rate VI (a)	:	₹ 2,700.00 per Sq. Ft.
	Rate for Land & other V (3) ii	:	₹ 8,800.00 per Sq. Ft.
	Total Composite Rate	:	₹ 11,500.00 per Sq. Ft.
	Remarks	:	
	As per actual measurement Carpet area is 700.00 Sq. Ft. (including Flowerbed area + Dry Balcony Area +) is more than carpet area mentioned in the Agreement. We have considered the area mentioned in the documents. Hence to give proper weightage to the value of the property, higher rate i.e. ₹11,500.00 per Sq. Ft. considered		

Details of Valuation:

Sr. No.	Description	Qty.	Rate per unit (₹)	Estimated Value (₹)
1	Present value of the Flat	617.00 Sq. Ft.	11,500.00	70,95,500.00
2	Wardrobes			
3	Showcases			
4	Kitchen arrangements			
5	Superfine finish			
6	Interior Decorations			
7	Electricity deposits / electrical fittings, etc.			
8	Extra collapsible gates / grill works etc.			

9	Potential value, if any			
10	Others			
	Total value of the property			70,95,500.00
	Realizable value of the property			63,85,950.00
	Distress Value of the property			56,76,400.00
	Insurable value of the property (740.00 Sq. Ft. X 2,500.00)			18,50,000.00
	Guideline value of the property (740.00 Sq. Ft. X 6,085.00)			45,02,900.00

Justification for price /rate

The Market Value of the property is based on facts of markets discovered by us during our enquiries, however the government rate value in this case is less than the market value arrived by us. We are of the opinion that the value arrive by us will prove to be correct if an Auction of the subject property is carried out. As far as Market Value in Index II is concerned, it is not possible to comment on same, may be government rates are fixed by sampling during same point of time in part and whereas, Market values change every month. In most of the cases the actual deal amount or Transaction value is not reflected in Index II because of various Market practices. As Valuer, we always try to give a value which is correct reflection of actual transaction value irrespective of any factors in market.

Method of Valuation / Approach

The sales comparison approach uses the market data of sale prices to estimate the value of a real estate property. Property valuation in this method is done by comparing a property to other similar properties that have been recently sold. Comparable properties, also known as comparables, or comps, must share certain features with the property in question. Some of these include physical features such as square footage, number of rooms, condition, and age of the building; however, the most important factor is no doubt the location of the property. Adjustments are usually needed to account for differences as no two properties are exactly the same. To make proper adjustments when comparing properties, real estate appraisers must know the differences between the comparable properties and how to value these differences. The sales comparison approach is commonly used for Residential Flat, where there are typically many comparables available to analyze. As the property is a residential flat, we have adopted Sale Comparison Approach Method for the purpose of valuation. The Price for similar type of property in the nearby vicinity is in the range of ₹ 11,000.00 to ₹ 12,000.00 per Sq. Ft. on Carpet Area. Considering the rate with attached report, current market conditions, demand and supply position, Flat size, location, upswing in real estate prices, sustained demand for Residential Flat, all-round development in the locality etc. We estimate ₹ 11,500.00 per Sq. Ft. on Carpet Area for valuation.

Impending threat of acquisition by government for road widening / publics service purposes, sub merging & applicability of CRZ provisions (Distance from sea-cost / tidal level must be incorporated) and their effect on	
i) Saleability	Good
ii) Likely rental values in future in	₹ 17,500.00 Expected rental income per month
iii) Any likely income it may generate	Rental Income

Actual Site Photographs

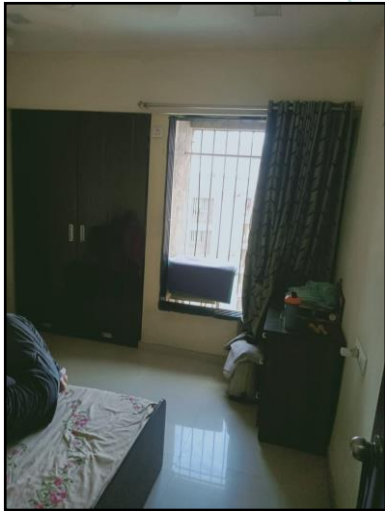
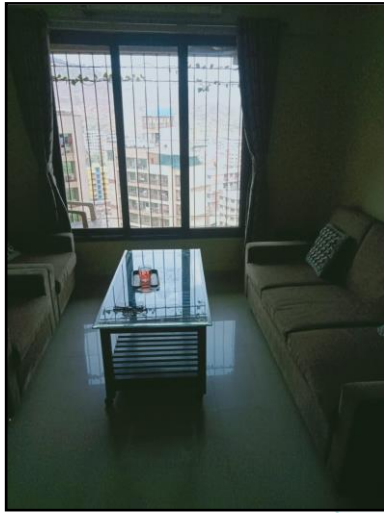

Route Map of the property site u/r

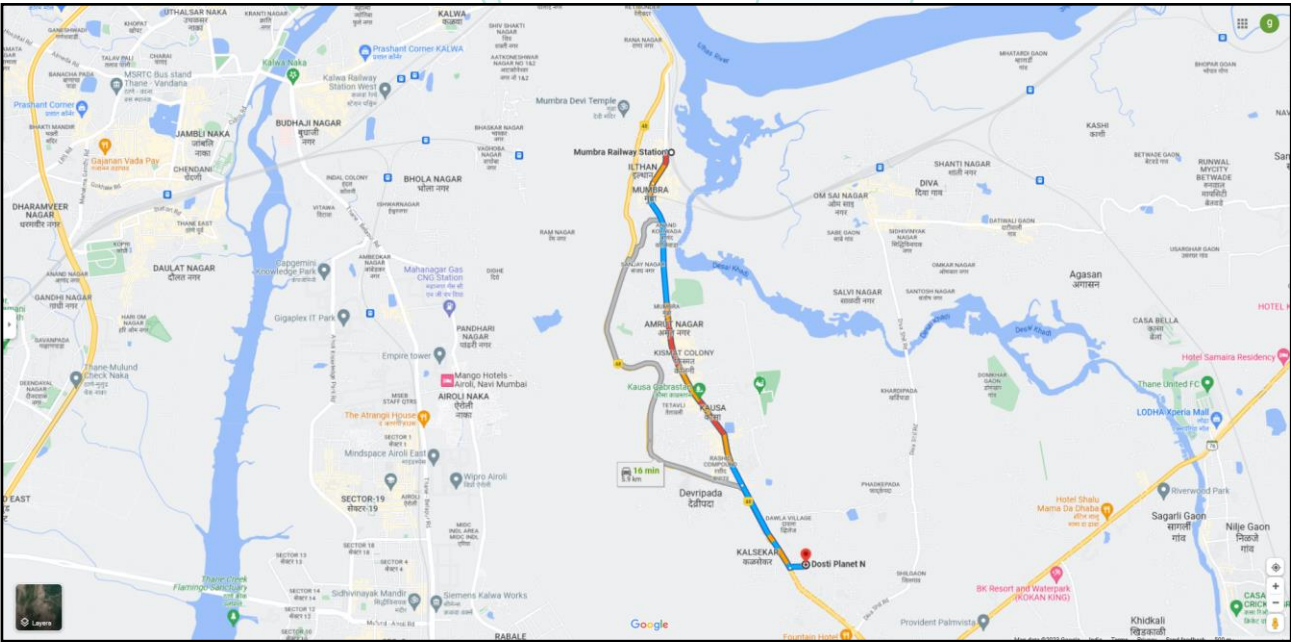

Longitude Latitude: 19°09'16.2"N 73°02'10.4"E

Note: The Blue line shows the route to site from nearest railway station (Mumbra – 4.3 km)



Ready Reckoner Rate

Department of Registration & Stamps
 Government of Maharashtra

नोंदणी व मुद्रांक विभाग
 महाराष्ट्र शासन

नोंदणी व मुद्रांक विभाग, महाराष्ट्र शासन
 बाजारमूल्य दर पत्रक

[Home](#)
[Valuation Rules](#)
[User Manual](#)
[Close](#)
[Feedback](#)

Year **Language**

2022/2023 English

Selected District ठाणे

Select Taluka ठाणे

Select Village गावाचे नाव : शिळ

Search By Survey No Location

Enter Survey No 148

उपविभाग	धुनी बरीन	निवासी सदनिका	ऑफिस	दुकाने	औचोविक	एकक (Rs./)	Attribute
24/92-15अ) महामार्गावरील दोन्ही बाजूस असलेले सर्वे नंबर	11300	61600	62800	77200	62800	चौ. मीटर	सर्व्हे नंबर

Stamp Duty Ready Reckoner Market Value Rate for Flat	61,600.00			
Increase by 10% as Flat Located on 13 th Floor	6,160.00			
Stamp Duty Ready Reckoner Market Value Rate (After Increase) (A)	67,760.00	Sq. Mtr.	6,295.00	Sq. Ft.
Stamp Duty Ready Reckoner Market Value Rate for Land (B)	11,300.00			
The difference between land rate and building rate (A – B = C)	56,460.00			
Depreciation Percentage as per table (D) [100% - 4%] (Age of the Building – 4 Years)	96%			
Rate to be adopted after considering depreciation [B + (C x D)]	65,502.00	Sq. Mtr.	6,085.00	Sq. Ft.

Multi-Storied building with Lift

For residential premises / commercial unit / office on above floor in multistoried building, the rate mentioned in the ready reckoner will be increased as under:

	Location of Flat / Commercial Unit in the building	Rate
a)	On Ground to 4 Floors	No increase for all floors from ground to 4 floors
b)	5 Floors to 10 Floors	Increase by 5% on units located between 5 to 10 floors
c)	11 Floors to 20 Floors	Increase by 10% on units located between 11 to 20 floors
d)	21 Floors to 30 Floors	Increase by 15% on units located between 21 to 30 floors
e)	31 Floors and above	Increase by 20% on units located on 31 and above floors

Table – D: Depreciation Percentage Table

Completed Age of Building in Years	Value in percent after depreciation	
	R.C.C. Structure / other Pukka Structure	Cessed Building, Half or Semi – Pukka Structure & Kaccha Structure.
0 to 2 Years	100%	100%
Above 2 & up to 5 Years	95%	95%
Above 5 Years	After initial 5 year for every year 1% depreciation is to be considered. However maximum deduction available as per this shall be 70% of Market Value rate	After initial 5 year for every year 1.5% depreciation is to be considered. However maximum deduction available as per this shall be 85% of Market Value rate

Price Indicators

magicbricks
Buy ▾ Rent ▾ Sell ▾ Home Loans ▾
Login ▾ Post Property FREE

Home > Property for sale in Thane > Flats for Sale in Thane > Flats for Sale in Shilphata > 2 BHK Flats for Sale in Shilphata > 657 Sq-ft

₹80.0 Lac Get ₹24,000 cashback on Home Loan

2 BHK 657 Sq-ft Flat For Sale [Shilphata, Thane](#)

2 Beds | 2 Baths | 1 Balcony | 1 Covered Parking

Carpet Area 657 sqft - ₹12177/sqft	Developer Dosti Realty	Project Dosti Planet North
Floor 2 (Out of 34 Floors)	Transaction Type New Property	Facing North - East
Lifts 6	Furnished Status Unfurnished	Car Parking 1 Covered

Contact Agent
Get Phone No.

Contact Agent

✓ RERA REGISTERED

Sudhir Agarwal +91-9710000014

Your Name

Email

IND +91 ▾ Mobile Number

I Agree to MagicBricks' [Terms of Use](#)

Get Contact Details

More Details

Price Breakup	₹80 Lac ₹4 Per sq. Unit Monthly
Booking Amount	₹1.0 Lac
RERA ID	P51700034985
Address	Shilphata, Thane, Shilphata, Thane - Beyond Thane, Maharashtra

Download Brochure

99acres
Buy | Enter Locality / Project / Society / Landmark
Post FREE

Home > Property in Mumbai > Flats in Mumbai > Flats in Shilphata > 2 BHK Flats in Shilphata > 70 to 75 Lakh

₹74 Lac @ 12,061 per sq.ft. Estimated EMI ₹59,104

2BHK 2Baths

Flat/Apartment for Sale

in Dosti Planet North, Shilphata, Navi Mumbai, Mumbai

RERA STATUS
REGISTERED
Registration No: P51700018165
Website: <https://maharera.t.mahaonline.gov.in>

Overview
Society
Owner Details
Price Trends
Registry Record
Recor

Area Carpet area: 613.54 (57 sq.m.)	Configuration 2 Bedrooms , 2 Bathrooms, No Balcony
Price ₹74 Lac @ 12,061 per sq.ft. (All inclusive, Negotiable)	Address Dosti Planet North Shilphata, Navi Mumbai
Floor Number 4 th of 31 Floors	Property Age 5 to 10 Year Old View Construction Status

Property (5)
Society (65)

Photos (5)

Price Indicators

magicbricks

[Buy](#) [Rent](#) [Sell](#) [Home Loans](#)

[Login](#) [Post Property](#)

Home > Property for sale in Thane > Flats for Sale in Thane > Flats for Sale in Shilphata > 2 BHK Flats for Sale in Shilphata > 615 Sq-ft

Posted on: Mar 18, 23 Property ID: 66131745

₹72.0 Lac [Get ₹ 21,600 cashback on Home Loan](#)

2 BHK 615 Sq-ft Flat For Sale [Shilphata, Thane](#)

2 Beds | 2 Baths | 1 Balcony | 1 Covered Parking

<p>Carpet Area 615 sqft - ₹11,707/sqft</p>	<p>Developer Dosti Realty</p>	<p>Project Dosti Planet North</p>
<p>Floor 2 (Out of 34 Floors)</p>	<p>Transaction Type New Property</p>	<p>Facing North - East</p>
<p>Lifts 6</p>	<p>Furnished Status Unfurnished</p>	<p>Car Parking 1 Covered</p>

[Contact Agent](#)
[Get Phone No.](#)

Contact Agent

✓ RERA REGISTERED
Sudhir Agarwal +91-97XXXXXX014

Your Name

Email

IND -91 Mobile Number

I Agree to MagicBricks' [Terms of Use](#)

[Get Contact Details](#)

More Details

Price Breakup	₹72 Lac ₹4 Per sq. Unit Monthly
Booking Amount	₹1.0 Lac
RERA ID	P51700034985
Address	Shilphata, Thane, Shilphata, Thane - Beyond Thane, Maharashtra

[Download Brochure](#)

Think.Innovate.Create

Think.Innovate.Create

Vastukala Consultants (I) Pvt. Ltd.

An ISO 9001:2015 Certified Company www.vastukala.org

As a result of my appraisal and analysis, it is my considered opinion that the present fair market value of the above property in the prevailing condition with aforesaid specifications is ₹ 70,95,500.00 (Rupees Seventy Lakh Ninety Five Thousand Five Hundred Only). The Realizable Value of the above property is ₹ 63,85,950.00 (Rupees Sixty Three Lakh Eighty Five Thousand Nine Hundred Fifty Only). The Distress Value is ₹ 56,76,400.00 (Rupees Fifty Six Lakh Seventy Six Thousand Four Hundred Only).

Place: Thane

Date: 21.03.2023

For VASTUKALA CONSULTANTS (I) PVT. LTD.

C.M.D.

Auth. Sign

Sharadkumar B. Chalikwar

Govt. Reg. Valuer

Chartered Engineer (India)

Reg. No. (N) CCIT/1-14/52/2008-09

UBI Emp. No. ROS:ADV:Valuer/033:008:2021-22

The undersigned has inspected the property detailed in the Valuation Report dated _____

on _____. We are satisfied that the fair and reasonable market value of the property is
₹ _____ (Rupees _____

_____ only).

Date

Signature

(Name of the Branch Manager with Flat Seal)

Enclosures		
	Declaration From Valuers (Annexure – II)	Attached
	Model code of conduct for valuer (Annexure – III)	Attached

Annexure – II

DECLARATION FROM VALUERS

I, hereby declare that:

- a. The information furnished in my valuation report dated 21.03.2023 is true and correct to the best of my knowledge and belief and I have made an impartial and true valuation of the property.
- b. I have no direct or indirect interest in the property valued;
- c. I/ my authorized representative have personally inspected the property on 19.03.2023. The work is not sub - contracted to any other valuer and carried out by myself.
- d. I have not been convicted of any offence and sentenced to a term of Imprisonment;
- e. I have not been found guilty of misconduct in my professional capacity.
- f. I have read the Handbook on Policy, Standards and procedure for Real Estate Valuation, 2011 of the IBA and this report is in conformity to the "Standards" enshrined for valuation in the Part - B of the above handbook to the best of my ability.
- g. I have read the International Valuation Standards (IVS) and the report submitted to the Bank for the respective asset class is in conformity to the "Standards" as enshrined for valuation in the IVS in "General Standards" and "Asset Standards" as applicable. The valuation report is submitted in the prescribed format of the bank.
- h. I abide by the Model Code of Conduct for empanelment of valuer in the Bank. (Annexure III - A signed copy of same to be taken and kept along with this declaration)
- i. I am Chairman & Managing Director of the company, who is competent to sign this valuation report.
- j. Further, I hereby provide the following information.

Sr. No.	Particulars	Valuer comment
1.	Background information of the asset being valued;	The property under consideration was purchased by Fatima Ajaz & Ajaz Ahmed from Chalama Infraproperties Pvt. Ltd. vide Agreement for Sale dated 01.03.2016.
2.	Purpose of valuation and appointing authority	As per the request from Union Bank of India, Mulund West P. K. Road Branch to assess fair market Value of the property for Bank Loan Purpose
3.	Identity of the valuer and any other experts involved in the valuation;	Sharadkumar B. Chalikwar – Regd. Valuer Kalpesh Raut – Valuation Engineer Vaishali Sarmalkar – Technical Manager Girish Agre – Technical Officer
4.	Disclosure of valuer interest or conflict, if any;	We have no interest, either direct or indirect, in the property valued. Further to state that we do not have relation or any connection with property owner / applicant directly or indirectly. Further to state that we are an independent Valuer and in no way related to property owner / applicant
5.	Date of appointment, valuation date and date of report;	Date of Appointment – 19.03.2023 Valuation Date – 21.03.2023 Date of Report – 21.03.2023
6.	Inspections and/or investigations undertaken;	Physical Inspection done 19.03.2023
7.	Nature and sources of the information used or relied upon;	<ul style="list-style-type: none"> • Market Survey at the time of site visit • Ready Reckoner rates / Circle rates • Online search for Registered Transactions • Online Price Indicators on real estate portals • Enquiries with Real estate consultants • Existing data of Valuation assignments carried out by us
8.	Procedures adopted in carrying out the valuation and valuation standards followed;	Sales Comparison Method
9.	Restrictions on use of the report, if any;	This valuation is for the use of the party to whom it is addressed and for no other purpose. No responsibility is accepted to any third party who may use or rely on the whole or any part of this valuation. The valuer has no pecuniary interest that would conflict with the proper valuation of the property.
10.	major factors that were taken into account during the valuation;	current market conditions, demand and supply position, Residential Flat size, location, upswing in real estate prices, sustained demand for Residential Flat, all round development of commercial and residential application in the locality etc.
11.	Caveats, limitations and disclaimers to the extent they explain or elucidate the limitations faced by valuer, which shall not be for the purpose of limiting his responsibility for the valuation report.	Attached

Assumptions, Disclaimers, Limitations & Qualifications

Value Subject to Change

The subject appraisal exercise is based on prevailing market dynamics as on **21st March 2023** and does not take into account any unforeseeable developments which could impact the same in the future.

Our Investigations

We are not engaged to carry out all possible investigations in relation to the subject property. Where in our report we identify certain limitations to our investigations, this is to enable the reliant party to instruct further investigations where considered appropriate or where we recommend as necessary prior to reliance. Vastukala Consultants India Pvt. Ltd. (VCIPL) is not liable for any loss occasioned by a decision not to conduct further investigations

Assumptions

Assumptions are a necessary part of undertaking valuations. VCIPL adopts assumptions for the purpose of providing valuation advise because some matters are not capable of accurate calculations or fall outside the scope of our expertise, or out instructions. The reliant party accepts that the valuation contains certain specific assumptions and acknowledge and accept the risk of that if any of the assumptions adopted in the valuation are incorrect, then this may have an effect on the valuation.

Information Supplied by Others

The appraisal is based on the information provided by the client. The same has been assumed to be correct and has been used for appraisal exercise. Where it is stated in the report that another party has supplied information to VCIPL, this information is believed to be reliable but VCIPL can accept no responsibility if this should prove not to be so.

Future Matters

To the extent that the valuation includes any statement as to a future matter, that statement is provided as an estimate and/or opinion based on the information known to VCIPL at the date of this document. VCIPL does not warrant that such statements are accurate or correct.

Map and Plans

Any sketch, plan or map in this report is included to assist the reader while visualising the property and assume no responsibility in connection with such matters.

Site Details

Based on inputs received from Client's representative and site visit conducted, we understand that the subject property is Residential Flat, admeasuring **617.00 in Sq. Ft. Carpet Area** in the name of **Fatima Ajaz & Ajaz Ahmed**. Further, VCIPL has assumed that the subject property is free from any encroachment and is available as on the date of the appraisal.

Property Title

Based on our discussion with the Client, we understand that the subject property is owned **Fatima Ajaz & Ajaz Ahmed** for the purpose of this appraisal exercise, we have assumed that the subject property has a clear title and is free from any encumbrances, disputes and claims. VCIPL has made no further enquiries with the relevant local authorities in this regard and does not certify the property as having a clear and marketable title. Further, no legal advice regarding the title and ownership of the subject property has been obtained for the purpose of this appraisal exercise. It has been assumed that the title deeds are clear and marketable.

Environmental Conditions

We have assumed that the subject property is not contaminated and is not adversely affected by any existing or proposed environmental law and any processes which are carried out on the property are regulated by environmental legislation and are properly licensed by the appropriate authorities.

Area

Based on the information provided by the Client's representative, we understand that the Residential Flat, admeasuring **617.00 in Sq. Ft. Carpet Area**.

Condition & Repair

In the absence of any information to the contrary, we have assumed that there are no abnormal ground conditions, nor archaeological remains present which might adversely affect the current or future occupation, development or value of the property. The property is free from rat, infestation, structural or latent defect. No currently known deleterious or hazardous materials or suspect techniques will be used in the construction of or subsequent alteration or additions to the property and comments made in the property details do not purport to express an opinion about, or advise upon, the condition of uninspected parts and should not be taken as making an implied representation or statement about such parts

Valuation Methodology

For the purpose of this valuation exercise, the valuation methodology used is Direct Comparison Approach Method and proposed Current use / Existing use premise is considered for this assignment.

The Direct Comparison Approach involves a comparison of the property being valued to similar properties that have actually been sold in arms - length transactions or are offered for sale. This approach demonstrates what buyers have historically been willing to pay (and sellers willing to accept) for similar properties in an open and competitive market and is particularly useful in estimating the value of the shop and properties that are typically traded on a Flat basis.

In case of inadequate recent transaction activity in the subject micro-market, the appraiser would collate details of older transactions. Subsequently, the appraiser would analyse rental / capital value trends in the subject micro-market in order to calculate the percentage increase / decrease in values since the date of the identified transactions. This percentage would then be adopted to project the current value of the same.

Where reliance has been placed upon external sources of information in applying the valuation methodologies, unless otherwise specifically instructed by Client and/or stated in the valuation, VCIPL has not independently verified that information and VCIPL does not advise nor accept it as reliable. The person or entity to whom the report is addressed acknowledges and accepts the risk that if any of the unverified information in the valuation is incorrect, then this may have an effect on the valuation.

Not a Structural Survey

We state that this is a valuation report and not a structural survey

Other

All measurements, areas and ages quoted in our report are approximate

Legal

We have not made any allowances with respect to any existing or proposed local legislation relating to taxation on realization of the sale value of the subject property. VCIPL is not required to give testimony or to appear in court by reason of this appraisal report, with reference to the property in question, unless arrangement has been made thereof. Further, no legal advice on any aspects has been obtained for the purpose of this appraisal exercise

Property specific assumptions

Based on inputs received from the client and site visit conducted, we understand that the subject property is Residential Flat, admeasuring **617.00 in Sq. Ft. Carpet Area.**

ASSUMPTIONS, CAVEATS, LIMITATION AND DISCLAIMERS

1. We assume no responsibility for matters of legal nature affecting the property appraised or the title thereto, nor do we render our opinion as to the title, which is assumed to be good and marketable.
2. The property is valued as though under responsible ownership.
3. It is assumed that the property is free of liens and encumbrances.
4. It is assumed that there are no hidden or unapparent conditions of the subsoil or structure that would render it more or less valuable. No responsibility is assumed for such conditions or for engineering that might be required to discover such factors.
5. There is no direct/ indirect interest in the property valued.
6. The rates for valuation of the property are in accordance with the Govt. approved rates and prevailing market rates.

MODEL CODE OF CONDUCT FOR VALUERS

{Adopted in line with Companies (Registered Valuers and Valuation Rules, 2017)}

All valuers empanelled with bank shall strictly adhere to the following code of conduct:

Integrity and Fairness

1. A valuer shall, in the conduct of his/its business, follow high standards of integrity and fairness in all his/its dealings with his/its clients and other valuers.
2. A valuer shall maintain integrity by being honest, straightforward, and forthright in all professional relationships.
3. A valuer shall endeavour to ensure that he/it provides true and adequate information and shall not misrepresent any facts or situations.
4. A valuer shall refrain from being involved in any action that would bring disrepute to the profession.
5. A valuer shall keep public interest foremost while delivering his services.

Professional Competence and Due Care

6. A valuer shall render at all times high standards of service, exercise due diligence, ensure proper care and exercise independent professional judgment.
7. A valuer shall carry out professional services in accordance with the relevant technical and professional standards that may be specified from time to time.
8. A valuer shall continuously maintain professional knowledge and skill to provide competent professional service based on up-to-date developments in practice, prevailing regulations / guidelines and techniques.
9. In the preparation of a valuation report, the valuer shall not disclaim liability for his/its expertise or deny his/its duty of care, except to the extent that the assumptions are based on statements of fact provided by the company or its auditors or consultants or information available in public domain and not generated by the valuer.
10. A valuer shall not carry out any instruction of the client insofar as they are incompatible with the requirements of integrity, objectivity and independence.
11. A valuer shall clearly state to his client the services that he would be competent to provide and the services for which he would be relying on other valuers or professionals or for which the client can have a separate arrangement with other valuers.

Independence and Disclosure of Interest

12. A valuer shall act with objectivity in his/its professional dealings by ensuring that his/its decisions are made without the presence of any bias, conflict of interest, coercion, or undue influence of any party, whether directly connected to the valuation assignment or not.
13. A valuer shall not take up an assignment if he/it or any of his/its relatives or associates is not independent in terms of association to the company.

14. A valuer shall maintain complete independence in his/its professional relationships and shall conduct the valuation independent of external influences.
15. A valuer shall wherever necessary disclose to the clients, possible sources of conflicts of duties and interests, while providing unbiased services.
16. A valuer shall not deal in securities of any subject company after any time when he/it first becomes aware of the possibility of his / its association with the valuation, and in accordance with the Securities and Exchange Board of India (Prohibition of Insider Trading) Regulations, 2015 or till the time the valuation report becomes public, whichever is earlier.
17. A valuer shall not indulge in "mandate snatching" or offering "convenience valuations" in order to cater to a company or client's needs.
18. As an independent valuer, the valuer shall not charge success fee. (Success fees may be defined as a compensation / incentive paid to any third party for successful closure of transaction. In this case, approval of credit proposals).
19. In any fairness opinion or independent expert opinion submitted by a valuer, if there has been a prior engagement in an unconnected transaction, the valuer shall declare the association with the company during the last five years.

Confidentiality

20. A valuer shall not use or divulge to other clients or any other party any confidential information about the subject company, which has come to his / its knowledge without proper and specific authority or unless there is a legal or professional right or duty to disclose.

Information Management

21. A valuer shall ensure that he/ it maintains written contemporaneous records for any decision taken, the reasons for taking the decision, and the information and evidence in support of such decision. This shall be maintained so as to sufficiently enable a reasonable person to take a view on the appropriateness of his /its decisions and actions.
22. A valuer shall appear, co-operate and be available for inspections and investigations carried out by the authority, any person authorised by the authority, the registered valuers organisation with which he/it is registered or any other statutory regulatory body.
23. A valuer shall provide all information and records as may be required by the authority, the Tribunal, Appellate Tribunal, the registered valuers organisation with which he/it is registered, or any other statutory regulatory body.
24. A valuer while respecting the confidentiality of information acquired during the course of performing professional services, shall maintain proper working papers for a period of three years or such longer period as required in its contract for a specific valuation, for production before a regulatory authority or for a peer review. In the event of a pending case before the Tribunal or Appellate Tribunal, the record shall be maintained till the disposal of the case.

Gifts and hospitality:

25. A valuer or his / its relative shall not accept gifts or hospitality which undermines or affects his independence as a valuer.

Explanation: For the purposes of this code the term 'relative' shall have the same meaning as defined in clause (77) of Section 2 of the Companies Act, 2013 (18 of 2013).

26. A valuer shall not offer gifts or hospitality or a financial or any other advantage to a public servant or any other person with a view to obtain or retain work for himself / itself, or to obtain or retain an advantage in the conduct of profession for himself / itself.

Remuneration and Costs.

27. A valuer shall provide services for remuneration which is charged in a transparent manner, is a reasonable reflection of the work necessarily and properly undertaken, and is not inconsistent with the applicable rules.
28. A valuer shall not accept any fees or charges other than those which are disclosed in a written contract with the person to whom he would be rendering service.

Occupation, employability and restrictions.

29. A valuer shall refrain from accepting too many assignments, if he/it is unlikely to be able to devote adequate time to each of his/ its assignments.
30. A valuer shall not conduct business which in the opinion of the authority or the registered valuer organisation discredits the profession.

For VASTUKALA CONSULTANTS (I) PVT. LTD.

C.M.D.

Auth. Sign

Sharadkumar B. Chalikwar

Govt. Reg. Valuer

Chartered Engineer (India)

Reg. No. (N) CCIT/1-14/52/2008-09

UBI Emp. No. ROS:ADV:Valuer/033:008:2021-22