

Valuation Report of the Immovable Property



Details of the property under consideration:

Name of Owner: **Mr. Satej Anant Chavan & Mrs. Siddhi Satej Chavan**

Residential Flat No. 1407, 14th Floor, "Adityaraj Prime", Building No. 81, Kannamwar Nagar Adishakti Co-op. Hsg. Soc. Ltd., Kannamwar Nagar 2, Vikhroli (East), Mumbai – 400 083,
State – Maharashtra, Country – India.

Longitude Latitude: 19°07'13.7"N 72°56'20.2"E

Think.Innovate.Create

Valuation Prepared for:

State Bank of India



RASMECCC Panvel Branch

Shop No. 5, Ground Floor, Sharda Terrace, Plot No. 65, Sector – 11, CBD Belapur, Navi Mumbai,
Taluka & District – Thane, State – Maharashtra, Country – India.



Our Pan India Presence at :

- | | | | |
|---|--|---|--|
|  Mumbai |  Aurangabad |  Pune |  Rajkot |
|  Thane |  Nanded |  Indore |  Raipur |
|  Delhi NCR |  Nashik |  Ahmedabad |  Jaipur |

-  **Regd. Office** : 121, 1st Floor, Ackruti Star,
Central Road, MIDC, Andheri (E),
Mumbai - 400 093, (M.S.), INDIA
-  TeleFax : +91 22 28371325/24
-  mumbai@vastukala.org

VALUATION OPINION REPORT

This is to certify that the property bearing Residential Flat No. 1407, 14th Floor, Project Name "Adityaraj Prime", Building No. 81, Kannamwar Nagar Adishakti Co-op. Hsg. Soc. Ltd., Kannamwar Nagar 2, Vikhroli (East), Mumbai – 400 083, State – Maharashtra, Country – India belongs to **Mr. Satej Anant Chavan & Mrs. Siddhi Satej Chavan.**

Boundaries of the property.

North : Road No. 1
South : Parijaat CHSL
East : Building No. 82
West : Road No. 1

Considering various parameters recorded, existing economic scenario, and the information that is available with reference to the development of neighborhood and method selected for valuation, we are of the opinion that, the property premises can be assessed and Value for this particular purpose at **₹ 76,24,500.00 (Rupees Seventy Six Lakh Twenty Four Thousand Five Hundred Only)**. As per site inspection 10% of construction work is completed.

The valuation of the property is based on the documents produced by the concern. Legal aspects have not been taken into considerations while preparing this valuation report.

Hence certified

For VASTUKALA CONSULTANTS (I) PVT. LTD.

MANOJ BABURAO
CHALIKWAR

Director

Manoj B. Chalikwar

Registered Valuer
Chartered Engineer (India)
Reg. No. CAT-I-F-1763
SBI Empanelment No.: SME/TCC/2021-22/86/3
Encl: Valuation report.

Digitally signed by MANOJ BABURAO CHALIKWAR
DN: c=IN, o=VASTUKALA CONSULTANTS (I) PRIVATE LIMITED,
ou=ADMIN,
2.5.4.20=9822b6c4fad35d01b0c39e2a865913400c3e3a4
13f4115279b17a18b5552, postalCode=400069,
4=ManojB.Chalikwar,
serialNumber=1a56a566abcc9d962a5548f6c3feb31f31b
(2e394e282e29a27b6250c, cn=MANOJ BABURAO
CHALIKWAR
Date: 2023.03.15 17:58:58 +05'30'

Auth. Sign.



www.vastukala.org

Our Pan India Presence at :

Mumbai Aurangabad Pune Rajkot
Thane Nanded Indore Raipur
Delhi NCR Nashik Ahmedabad Jaipur

Regd. Office : 121, 1st Floor, Akruti Star,
Central Road, MIDC, Andheri (E),
Mumbai - 400 093, (M.S.), INDIA
TeleFax : +91 22 28371325/24
mumbai@vastukala.org

Vastukala Consultants (I) Pvt. Ltd.

121, 1st Floor, Ackruti Star, Central Road, MIDC, Andheri (E), Mumbai – 400 093.

To,

**The Assistant General Manager,
State Bank of India****RASMECCC Panvel Branch**Shop No. 5, Ground Floor, Sharda Terrace,
Plot No. 65, Sector - 11, CBD Belapur,
Navi Mumbai, Taluka & District – Thane,
State – Maharashtra, Country – India.**VALUATION REPORT (IN RESPECT OF FLAT)**

I	General	
1.	Purpose for which the valuation is made	: To assess fair market value of the property for Bank Loan Purpose.
2.	a)	Date of inspection : 14.03.2023
	b)	Date on which the valuation is Made : 15.03.2023
3.	List of documents produced for perusal: i) Copy of Agreement for Sale dated 29.12.2022 Between M/s. Adityaraj Builders and Promoters (The Promoter) and Mr. Satej Anant Chavan & Mrs. Siddhi Satej Chavan (The Purchasers). ii) Copy of RERA Registration Certificate No. P51800045695 dated 06.06.2022. (Downloaded from RERA site). iii) Copy of Commencement Certificate No. MH / EE / (BP) / GM / MHADA-9 / 1069 / 2022 / CC / 1 / New dated 26.05.2022 issued by Building Permission Cell, Greater Mumbai / MHADA. (Downloaded from RERA site). iv) Copy of Approved Layout Plan No. MHADA / 9 / 1889 / 2022 Dated issued by Building Permission Cell, Greater Mumbai / MHADA.	
4.	Name of the owner(s) and his / their address (es) with Phone no. (details of share of each owner in case of joint ownership)	: Mr. Satej Anant Chavan & Mrs. Siddhi Satej Chavan Address: Residential Flat No. 1407, 14 th Floor, Project Name " Adityaraj Prime ", Building No. 81, Kannamwar Nagar Adishakti Co-op. Hsg. Soc. Ltd., Kannamwar Nagar 2, Vikhroli (East), Mumbai – 400 083, State – Maharashtra, Country – India. Contact Person: Mr. Rohit Yadav (Sales Manager) Contact No. 8928472277 Joint Ownership Details of ownership share is not available.
5.	Brief description of the property (Including Leasehold / freehold etc.)	: The property is a residential Flat No. 1407 in under construction building. The flat is located on 14 th floor in the said under construction building. As per brochure, the composition of flat will be 1 Bedroom + Living Room + Kitchen + 2 Toilets + Passage. (i.e. 1BHK with 2

		Toilets). The property is at 2 Km. travelling distance from nearest railway station Vikhroli.	
Stage of Construction			
If under construction, extent of completion			
	Foundation	Completed	RCC Plinth
	Total	10% work completed	
6.	Location of property		:
	a)	Plot No. / Survey No.	: Survey No. 113(Part)
	b)	Door No.	: Residential Flat No. 1407
	c)	C.T.S. No. / Village	: CTS No. 356(P) of Village – Hariyali
	d)	Ward / Taluka	: Taluka – Kurla
	e)	Mandal / District	: District – Mumbai Suburban
	f)	Date of issue and validity of layout of approved map / plan	: Copy of Approved Layout Plan No. MHADA / 9 / 1889 / 2022 Dated issued by Building Permission Cell, Greater
	g)	Approved map / plan issuing authority	: Mumbai / MHADA
	h)	Whether genuineness or authenticity of approved map/ plan is verified	: Building is under construction
	i)	Any other comments by our empanelled valuers on authentic of approved plan	: N.A.
7.	Postal address of the property		: Residential Flat No. 1407, 14 th Floor, Project Name " Adityaraj Prime ", Building No. 81, Kannamwar Nagar Adishakti Co-op. Hsg. Soc. Ltd., Kannamwar Nagar 2, Vikhroli (East), Mumbai – 400 083, State – Maharashtra, Country – India.
8.	City / Town		: Vikhroli (East), Mumbai Suburban
	Residential area		: Yes
	Commercial area		: No
	Industrial area		: No
9.	Classification of the area		:
	i)	High / Middle / Poor	: Middle Class
	ii)	Urban / Semi Urban / Rural	: Urban
10.	Coming under Corporation limit / Village Panchayat / Municipality		: Village – Hariyali Municipal Corporation of Greater Mumbai / MHADA
11.	Whether covered under any State / Central Govt. enactments (e.g., Urban Land Ceiling Act) or notified under agency area/ scheduled area / cantonment area		: No
12.	Boundaries of the property		As per Site As per Document
	North		: Road No. 1 18.30 Mtr. Wide Road
	South		: Parijaat CHSL Mumbai Primary School
	East		: Building No. 82 Building No. 82 & 83
	West		: Road No. 1 18.30 Mtr. Wide Road & Building No. 138

13	Dimensions of the site	N. A. as property under consideration is a Residential Flat in a building.	
		A As per the Deed	B Actuals
	North	-	-
	South	-	-
	East	-	-
	West	-	-
14.	Extent of the site	: RERA Carpet Area in Sq. Ft. = 391.00 (Area as per Agreement for sale) Built Up Area in Sq. Ft. = 430.00 (Area as per Index II)	
14.1	Latitude, Longitude & Co-ordinates of Flat	: 19°07'13.7"N 72°56'20.2"E	
15.	Extent of the site considered for Valuation (least of 13A& 13B)	: RERA Carpet Area in Sq. Ft. = 391.00 (Area as per Agreement for sale)	
16	Whether occupied by the owner / tenant? If occupied by tenant since how long? Rent received per month.	: Building is under construction	
II	APARTMENT BUILDING		
1.	Nature of the Apartment	: Residential	
2.	Location	:	
	C.T.S. No.	: Survey No. 113(Part), CTS No. 356(Part)	
	Block No.	: -	
	Ward No.	: -	
	Village / Municipality / Corporation	: Village – Hariyali Municipal Corporation of Greater Mumbai / MHADA	
	Door No., Street or Road (Pin Code)	: Residential Flat No. 1407, 14 th Floor, Project Name " Adityaraj Prime ", Building No. 81, Kannamwar Nagar Adishakti Co-op. Hsg. Soc. Ltd., Kannamwar Nagar 2, Vikhroli (East), Mumbai – 400 083, State – Maharashtra, Country – India.	
3.	Description of the locality Residential / Commercial / Mixed	: Residential	
4.	Year of Construction	: Building is under construction	
5.	Number of Floors	: Proposed (Part) Ground / (Part) Stilt + 1 st Commercial Floor + 2 nd to 22 nd Upper Floors	
6.	Type of Structure	: Proposed R.C.C. Framed Structure	
7.	Number of Dwelling units in the building	: Proposed 7 Flats on 14 th Floor (As per brochure)	
8.	Quality of Construction	: Building is under construction	
9.	Appearance of the Building	: Building is under construction	
10.	Maintenance of the Building	: Building is under construction	
11.	Facilities Available	:	
	Lift	: Proposed 4 Lifts (As per brochure)	

Protected Water Supply	:	Proposed Municipal Water supply
Underground Sewerage	:	Proposed Connected to Municipal sewer
Car parking - Open / Covered	:	Proposed Open / Covered Car Parking Space
Is Compound wall existing?	:	Building is under construction
Is pavement laid around the building	:	Building is under construction

III	Residential Flat	:	
1	The floor in which the Flat is situated	:	14 th Floor
2	Door No. of the Flat	:	Residential Flat No. 1407
3	Specifications of the Flat	:	
	Roof	:	R.C.C. Slab
	Flooring	:	Proposed Vitrified tile flooring
	Doors	:	Proposed Teak Wood door frame, Flush doors shutters
	Windows	:	Proposed Powder Coated Aluminum Sliding windows
	Fittings	:	Proposed Concealed plumbing with C.P. fittings. Electrical wiring with concealed
	Finishing	:	Proposed Cement Plastering
4	House Tax	:	
	Assessment No.	:	Details not available
	Tax paid in the name of:	:	Details not available
	Tax amount:	:	Details not available
5	Electricity Service connection No.:	:	Details not available
	Meter Card is in the name of:	:	Details not available
6	How is the maintenance of the Flat?	:	Building is under construction
7	Sale Deed executed in the name of	:	Mr. Satej Anant Chavan & Mrs. Siddhi Satej Chavan
8	What is the undivided area of land as per Sale Deed?	:	Details not available
9	What is the plinth area of the Flat?	:	Built Up Area in Sq. Ft. = 430.00 (Area as per Index II)
10	What is the floor space index (app.)	:	As per MHADA norms
11	What is the Carpet Area of the Flat?	:	RERA Carpet Area in Sq. Ft. = 391.00 (Area as per Agreement for sale)
12	Is it Posh / I Class / Medium / Ordinary?	:	Medium
13	Is it being used for Residential or Commercial purpose?	:	Proposed Residential purpose
14	Is it Owner-occupied or let out?	:	Building is under construction
15	If rented, what is the monthly rent?	:	₹ 20,000.00 Expected rental income per month for after building completion
IV	MARKETABILITY	:	
1	How is the marketability?	:	Good
2	What are the factors favoring for an extra Potential Value?	:	Located in developed area
3	Any negative factors are observed which affect the market value in general?	:	No

V	Rate	:	
1	After analyzing the comparable sale instances, what is the composite rate for a similar Flat with same specifications in the adjoining locality? - (Along with details / reference of at - least two latest deals / transactions with respect to adjacent properties in the areas)	:	₹ 19,000.00 to ₹ 20,000.00 per Sq. Ft. on RERA Carpet Area
2	Assuming it is a new construction, what is the adopted basic composite rate of the Flat under valuation after comparing with the specifications and other factors with the Flat under comparison (give details).	:	₹ 19,500.00 per Sq. Ft.
3	Break – up for the rate	:	
	I. Building + Services	:	₹ 3,000.00 per Sq. Ft.
	II. Land + others	:	₹ 16,500.00 per Sq. Ft.
4	Guideline rate obtained from the Registrar's Office for new property	:	₹ 1,53,813.00 per Sq. M. i.e. ₹ 14,290.00 per Sq. Ft.
5	In case of variation of 20% or more in the valuation proposed by the Valuer and the Guideline value provided in the State Govt. notification or Income Tax Gazette justification on variation has to be given	:	It is a foregone conclusion that market value is always more than the RR price. As the RR Rates area Fixed by respective State Government for computing Stamp Duty / Rgstn. Fees. Thus the differs from place to place and Location, Amenities per se as evident from the fact than even RR Rates Decided by Government Differs.
VI	COMPOSITE RATE ADOPTED AFTER DEPRECIATION		
a	Depreciated building rate	:	
	Replacement cost of Flat with Services (v(3)i)	:	₹ 3,000.00 per Sq. Ft.
	Age of the building	:	Building is under construction
	Life of the building estimated	:	60 years (After Completion) Subject to proper, preventive periodic Maintenance & Structure repairs.
	Depreciation percentage assuming the salvage value as 10%	:	N.A. Building is under construction
	Depreciated Ratio of the building	:	
b	Total composite rate arrived for Valuation	:	
	Depreciated building rate VI (a)	:	₹ 3,000.00 per Sq. Ft.
	Rate for Land & other V (3) ii	:	₹ 16,500.00 per Sq. Ft.
	Total Composite Rate	:	₹ 19,500.00 per Sq. Ft.
	Remarks:		

Details of Valuation:

Sr. No.	Description	Qty.	Rate per unit (₹)	Estimated Value (₹)
1	Present value of the Flat	391.00 Sq. Ft.	19,500.00	76,24,500.00
2	Wardrobes			
3	Showcases			
4	Kitchen arrangements			
5	Superfine finish			
6	Interior Decorations			
7	Electricity deposits / electrical fittings, etc.			
8	Extra collapsible gates / grill works etc.			
9	Potential value, if any			
10	Others			
Total / Realizable value of the property				76,24,500.00
Insurable value of the property (430.00 x 3,000.00)				12,90,000.00
Guideline value of the property (As per Index II)				61,47,905.00

Justification for price / rate

The Market Value of the property is based on facts of markets discovered by us during our enquiries, however the government rate value in this case is less than the market value arrived by us. We are of the opinion that the value arrive by us will prove to be correct if an Auction of the subject property is carried out. As far as Market Value in Index II is concerned, it is not possible to comment on same, may be government rates are fixed by sampling during same point of time in part and whereas, Market values change every month.

In most of the cases the actual deal amount or Transaction value is not reflected in Index II because of various Market practices. As Valuer, we always try to give a value which is correct reflection of actual transaction value irrespective of any factors in market.

Method of Valuation / Approach

The sales comparison approach uses the market data of sale prices to estimate the value of a real estate property. Property valuation in this method is done by comparing a property to other similar properties that have been recently sold. Comparable properties, also known as comparables, or comps, must share certain features with the property in question. Some of these include physical features such as square footage, number of rooms, condition, and age of the building; however, the most important factor is no doubt the location of the property. Adjustments are usually needed to account for differences as no two properties are exactly the same. To make proper adjustments when comparing properties, real estate appraisers must know the differences between the comparable properties and how to value these differences. The sales comparison approach is commonly used for Residential Flat, where there are typically many comparables available to analyze. As the property is a Residential Flat, we have adopted Sale Comparison

Approach Method for the purpose of valuation. The Price for similar type of property in the nearby vicinity is in the range of ₹ 19,000.00 to ₹ 20,000.00 per Sq. Ft. on RERA Carpet Area. Considering the rate with attached report, current market conditions, demand and supply position, Flat size, location, upswing in real estate prices, sustained demand for Residential Flat, all round development of Residential and Commercial application in the locality etc. We estimate ₹ 19,500.00 per Sq. Ft. on RERA Carpet Area for valuation.

Impending threat of acquisition by government for road widening / public service purposes, sub merging & applicability of CRZ provisions (Distance from sea-cost / tidal level must be incorporated) and their effect on	-
i) Saleability	Good
ii) Likely rental values in future in	₹ 20,000.00 Expected rental income per month for after building completion
iii) Any likely income it may generate	Rental Income

Think.Innovate.Create



Think.Innovate.Create

Vastukala Consultants (I) Pvt. Ltd.

An ISO 9001:2015 Certified Company

www.vastukala.org



Actual site photographs



Think.Innovate.Create

Route Map of the property

site u/r

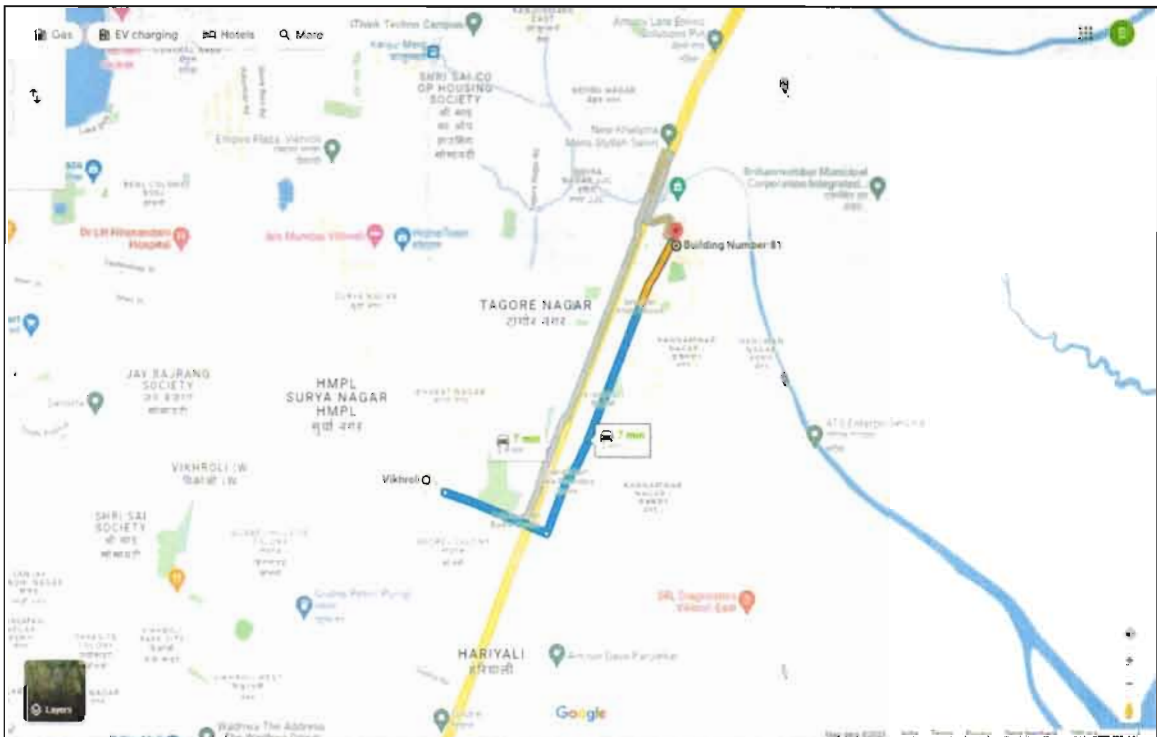
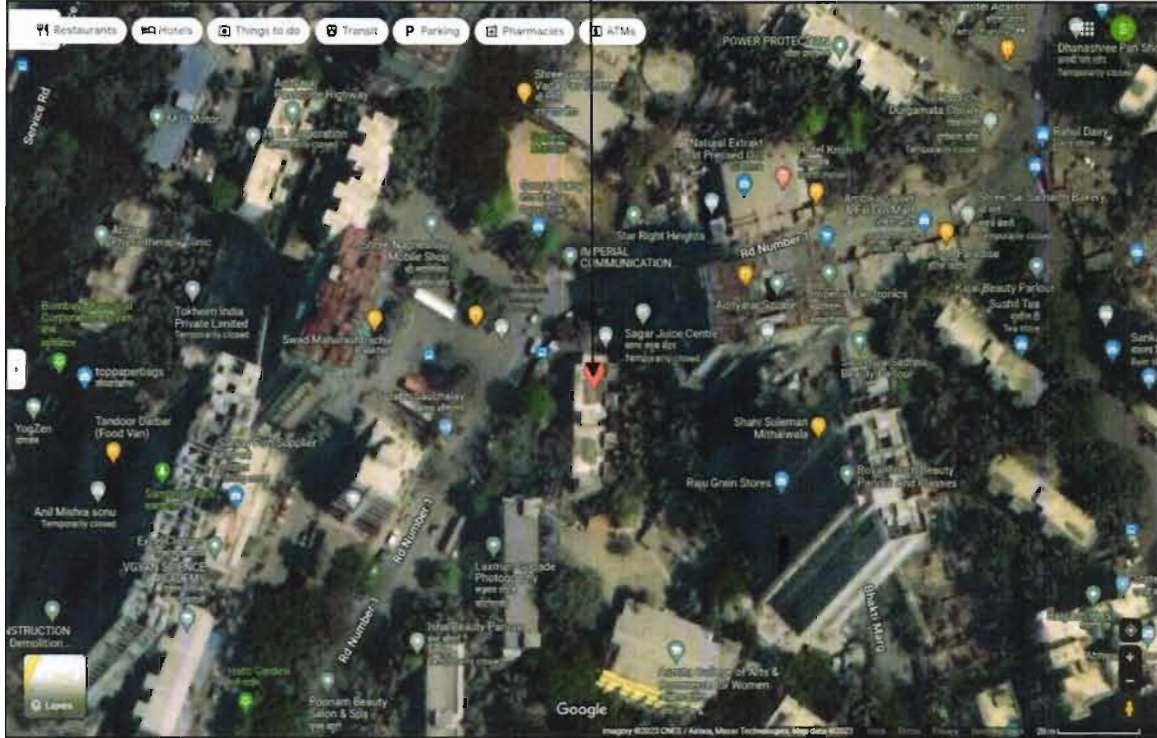

Longitude Latitude: 19°07'13.7"N 72°56'20.2"E

Note: The Blue line shows the route to site from nearest railway station (Vikhroli – 2 Km.)



Think Innovate.Create

Vastukala Consultants (I) Pvt. Ltd.

An ISO 9001:2015 Certified Company

www.vastukala.org



Ready Reckoner Rate

Department of Registration & Stamps
 Government of Maharashtra

नोंदणी व मुद्रांक विभाग
महाराष्ट्र शासन

नोंदणी व मुद्रांक विभाग, महाराष्ट्र शासन
बाजारमूल्य दर पत्रक

Home
Valuation Rules
User Manual
Close
Feedback

Year 2022/2023 **Language** English

Annual Statement of Rates

Selected District: मुंबई(उपनगर)

Select Village: हरियाली - कुर्ली

Search By: Survey No Location

Enter Survey No: 356

उपविभाग	पुढी जमीन	निवाली सरदरिका	बॉक्स	दुकाने	बौधोमिक	एकक (Rs.)	Attribute
112/537 -भूभाग: हुतगती मार्गाच्या पूर्वेस अमलेच्या सर्वे मिल्कळती (कन्नमन्नार नगर)	58970	139830	160810	174790	139830	चौरस मीटर	मि.टी.एस. नंबर

Stamp Duty Ready Reckoner Market Value Rate for Flat	1,39,830.00			
Increase by 10% on units located on 14 th floor	13,983.00			
Stamp Duty Ready Reckoner Market Value Rate (After Increase) (A)	1,53,813.00	Sq. Mtr.	14,290.00	Sq. Ft.

Multi-Storied building with Lift

For residential premises / commercial unit / office on above floor in multistoried building, the rate mentioned in the ready reckoner will be increased as under:

	Location of Flat / Commercial Unit in the building	Rate
a)	On Ground to 4 Floors	No increase for all floors from ground to 4 floors
b)	5 Floors to 10 Floors	Increase by 5% on units located between 5 to 10 floors
c)	11 Floors to 20 Floors	Increase by 10% on units located between 11 to 20 floors
d)	21 Floors to 30 Floors	Increase by 15% on units located between 21 to 30 floors
e)	31 Floors and above	Increase by 20% on units located on 31 and above floors

Table – D: Depreciation Percentage Table

Completed Age of Building in Years	Value in percent after depreciation	
	R.C.C. Structure / other Pukka Structure	Cessed Building, Half or Semi – Pukka Structure & Kaccha Structure.
0 to 2 Years	100%	100%
Above 2 & up to 5 Years	95%	95%
Above 5 Years	After initial 5 year for every year 1% depreciation is to be considered. However maximum deduction available as per this shall be 70% of Market Value rate	After initial 5 year for every year 1.5% depreciation is to be considered. However maximum deduction available as per this shall be 85% of Market Value rate

Price Indicators

magicbricks
BUY | Rent | Sell | Home Loans
IN | Vastu | Post Property

Home | Property for Sale in Mumbai | Flats for Sale in Mumbai | Flats for Sale in Khandivale Nagar 2 | 1 BHK Flats for Sale in Khandivale Nagar 2 | 99 Sq Ft
Posted on: Jan 25, 2021 | Property ID: 9886647

₹ 73.0 Lac

Get ₹ 21,900 Cashback on Home Loan

1 BHK 350 sq.ft. 1st Flr. Sale | Khandivale Nagar 2, Mumbai

1 Bed
2 Baths
Unfurnished

Carpet Area
369 sq.ft.
1976Sqft

Floor
10 (Out of 23 Floors)

Units
3

Developer
Adityaraj Group

Transaction Type
New Property

Furnished Status
Unfurnished

Project
Adityaraj Avenue

Facing
East

Car Parking
1 Open

East Facing Property

Contact Agent
Get Phone No.

Last contact made 59 days ago

Contact Agent

Certified Agent
Imtiaz Shaikh • 9190000088

Your Name

Name field can't be left blank. Please enter your name

Email

Email id field can't be left blank. Please enter

IND +91 | Mobile Number

Please enter a 10-digit Mobile number

I agree to Magicbricks Terms of Use

Get Contact Details

Download Brochure

More Details

Price Breakup | ₹ 73 Lac | ₹ 3,65,000 | Approx. Registration Charges | ₹ 2,000 | Monthly

Booking Amount | ₹ 1.5 Lac

RERA ID | **D51800024409**

Address | Vikhroli East, Mumbai, Khandivale Nagar 2, Mumbai - Central Line, Maharashtra

Landmarks | Vikhroli east khandivale 2 janta market

Furnishing | Unfurnished

99acres
Buy | Rent | Sell | Home Loans
IN | Vastu | Post Property

Home | Property for Sale in Mumbai | Flats for Sale in Mumbai | Flats for Sale in Khandivale Nagar 2 | 1 BHK Flats for Sale in Khandivale Nagar 2 | 99 Sq Ft
Posted on: Dec 25, 2020 | Under Construction

₹ 77 Lac

1 BHK 1 Bath

Khandivale Nagar 2, Mumbai

View Floor Plan
Registration fee: ₹ 1,00,000
RERA ID: D51800024409

Super Built up area 528 sq.ft.

Built up area 490 sq.ft.

Carpet area 399 sq.ft.

₹ 77 Lac

@ 14,807 per sq.ft. (incl. inclusive) (approx.)

7 Bedrooms, 1 Bathroom, No Balcony

View Floor Plan

Adityaraj CHS Adityaraj Prime

Vikhroli East, Central Mumbai suburbs

Facing: East

Completion: Dec 2025

Property (1)

TOILET
6'7x3'7"

BED RM
9'0x11'6"

KITCHEN
8'11x8'0"

TOILET
3'7x6'7"

PASSAGE
4'7x2'11"

LIVING Rm
9'0x15'11"

Places nearby

111, Vikhroli East, Central Mumbai suburbs, Mumbai

Vikhroli Railway Station
Eastern Express Highway
Jogeshwar Vikhroli Link Road
LBS Marg
Chembur Santacruz



Price Indicators

99acres Buy - [Search Bar]

₹98 Lac Estimated Val ₹98,277 2BHK 2Baths

Overview Society Dealer Details Price Trends Recommendations Articles

Property (1) Society (5)

Carpet area: 494 sq.ft. | 2 Bedrooms, 2 Bathrooms, No Balcony

₹98 Lac @ 19,838 per sq.ft. (all inclusive, Negotiable) | Aditya's CHS Adityaraj Prime Vikhroli East, Central Mumbai suburbs

of 23 Floors | East

Main Road, Park/Garden | Dec 2025

Places nearby
111, Vikhroli East, Central Mumbai suburbs, Mumbai

Vikhroli Railway Station | Eastern Express Highway | Jogeshwari Vikhroli Link Road | LBS Marg | Chembur Santacruz

99acres Buy - [Search Bar]

₹77 Lac Estimated Val ₹76,988 1BHK 1Bath

Overview Society Dealer Details Price Trends Recommendations Articles

Property (1) Society (5)

Super Built up area: 520 sq.ft. | 1 Bedroom, 1 Bathroom, No Balcony

Built up area: 490 sq.ft. | Carpet area: 390 sq.ft.

₹77 Lac @ 14,807 per sq.ft. (all inclusive, Negotiable) | Aditya's CHS Adityaraj Prime Vikhroli East, Central Mumbai suburbs

of 23 Floors | East

Main Road, Park/Garden | Dec 2025

Places nearby
111, Vikhroli East, Central Mumbai suburbs, Mumbai

Vikhroli Railway Station | Eastern Express Highway | Jogeshwari Vikhroli Link Road | LBS Marg | Chembur Santacruz

Sales Instance

Firefox	https://sarita.igrmaharashtra.gov.in/MI_ESEARCH/NEW/Esearch/index	
24373520	सूची क्र. २	दुकान क्रिकड: मह दु,नि,कुर्ला 5
06-01-2023		दफ्तरीकरण क्रमांक: 24373/2022
Note - Generated Through eSearch Module For original report please contact concern SRO office		वेबसाईट Regn:63m
गाव: हरियाली		
(1) दिवसोत्तरक प्रकार	कामगनामा	
(2) मासफल	7138000	
(3) आकारभाव (भाडेपट्टीवस्था बाबतीतसुधार आकारणी देता कि सुधार ते नव्हे करावे)	6213507.04	
(4) धुपाय, गॅरटेरिंग व पत्रकार्य (अवकाश)	सदरिका नं: 902, माळा नं: 9 वा मजला, इमारतीचे नाव: कन्व्हेर नागर आदिसती को-ऑप, विसिस सोसायटी लि., ब्लॉक नं: विल्डिग नं. 81, आदिसगज प्राईम, रोड : कन्व्हेर नागर 2, विठोळी पूर्व, मुंबई - 400083, इतर माहिती: क्षेत्रफळ 414 चौ. फूट रंग कापेट. Mumbai Ma.na.pa.	
(5) क्षेत्रफळ	42.32 चौ.मीटर	
(6) आकारणी किंवा सुटी देण्यात येऊन येऊन		
(7) दिवसोत्तरक करण देणाऱ्या / लिपून ठेवणाऱ्या महाकायचे नाव किंवा दिवशी व्यापाऱ्याचा हुकूमनामा किंवा आदेश अमल्याय प्रविष्टावचे नाव व पत्ता	1) वेपरी अरिक्कर विन्ध्य ओड प्वाटर्म तसे भागीदार गेरी अर. सुदारणी घ्याव्या तसे सुदारण म्हणून वेपरी महाम 32 ब्लॉक नं: 101 अर्ली 162, माळा नं: -, इमारतीचे नाव: वृषीका प्राईम, ब्लॉक नं: विल्डिग नं 3, रोड नं: टापोर नगर, विठोळी पूर्व, मुंबई, महाराष्ट्र, MUMBAI 400083 ABLFA9725G	
(8) दिवसोत्तरक करण देणाऱ्या पत्रकार्यचे नाव किंवा दिवशी व्यापाऱ्याचा हुकूमनामा किंवा आदेश अमल्याय प्रविष्टावचे नाव व पत्ता	2) वृषीका महाम धुमाळ 28 ब्लॉक नं: सी-204, माळा नं: -, इमारतीचे नाव: साई गणेश मंदिर, ब्लॉक नं: -, रोड नं: संतोष नगर, कल्याण पूर्व, ठाणे, महाराष्ट्र, THANE. 421306 CLPPD4693C 1) वृषीका वृषीका 24 ब्लॉक नं: सी-204, माळा नं: -, इमारतीचे नाव: साई गणेश मंदिर, ब्लॉक नं: -, रोड नं: संतोष नगर, कल्याण पूर्व, ठाणे, महाराष्ट्र, THANE. 421306 FTFPD6130M	
(9) दिवसोत्तरक करण दिवशीचा दिनांक	16/12/2022	
(10) दुकान नोंदणी वेळीचा दिनांक	16/12/2022	
(11) अनुक्रमणक, रॉड व फूट	24373/2022	
(12) आकारभवाच्यामुळे धुपाय मुल्य	428400	
(13) आकारभवाच्यामुळे वेपरी मुल्य	100	
(14) नोंद		
दुकांनकामगरी दिवसोत्तरक वेळीचा दिनांक :-		

As a result of my appraisal and analysis, it is my considered opinion that the **Value** of the above property in the prevailing condition with aforesaid specifications is **₹ 76,24,500.00 (Rupees Seventy Six Lakh Twenty Four Thousand Five Hundred Only)**. As per site inspection 10% of construction work is completed.

Place: Mumbai

Date: 15.03.2023

For VASTUKALA CONSULTANTS (I) PVT. LTD.

MANOJ BABURAO
CHALIKWAR

Digitally signed by MANOJ BABURAO CHALIKWAR
DN: cn=MANOJ BABURAO CHALIKWAR, o=VASTUKALA CONSULTANTS (I) PRIVATE LIMITED,
ou=ADMBL,
2.5.4.20=9A222644Mac2356c034d0f39e26859f14001d43304133,
3115279617a1885652, postalCode=400049, st=Maharashtra,
serialNumber=4156A3564a8c09682a5a8f0c3c4b31131b02,
e=94e2822e29a327562524c, cn=MANOJ BABURAO CHALIKWAR
Date: 2023.03.15 17:59:23 +05'30'



Director

Auth. Sign.

Manoj B. Chalikwar

Registered Valuer

Chartered Engineer (India)

Reg. No. CAT-I-F-1763

SBI Empanelment No.: SME/TCC/2021-22/86/3

The undersigned has inspected the property detailed in the Valuation Report dated _____

on _____ We are satisfied that the fair and reasonable market value of the property is
₹ _____ (Rupees _____

_____ only).

Date

Signature

(Name & Designation of the Inspecting Official/s)

Countersigned
(BRANCH MANAGER)

Enclosures		
	Declaration-cum-undertaking from the valuer (Annexure – I)	Attached
	Model code of conduct for valuer (Annexure – II)	Attached

(Annexure – I)

DECLARATION-CUM-UNDERTAKING

I, Manoj Chalikwar son of Shri. Baburao Chalikwar do hereby solemnly affirm and state that:

- a. I am a citizen of India.
- b. I will not undertake valuation of any assets in which I have a direct or indirect interest or become so interested at any time during a period of three years prior to my appointment as valuer or three years after the valuation of assets was conducted by me.
- c. The information furnished in my valuation report dated 15.03.2023 is true and correct to the best of my knowledge and belief and I have made an impartial and true valuation of the property.
- d. I/ my authorized representative have personally inspected the property on 14.03.2023. The work is not sub - contracted to any other valuer and carried out by myself.
- e. Valuation report is submitted in the format as prescribed by the bank.
- f. I have not been depanelled / delisted by any other bank and in case any such depanelment by other banks during my empanelment with you, I will inform you within 3 days of such depanelment.
- g. I have not been removed / dismissed from service / employment earlier.
- h. I have not been convicted of any offence and sentenced to a term of imprisonment
- i. I have not been found guilty of misconduct in my professional capacity.
- j. I have not been declared to be unsound mind
- k. I am not an undischarged bankrupt, or has not applied to be adjudicated as a bankrupt;
- l. I am not an undischarged insolvent.
- m. I have not been levied a penalty under section 271J of Income-tax Act, 1961 (43 of 1961) and time limit for filing appeal before Commissioner of Income-tax (Appeals) or Income-tax Appellate Tribunal, as the case may be has expired, or such penalty has been confirmed by Income-tax Appellate Tribunal, and five years have not elapsed after levy of such penalty

- n. I have not been convicted of an offence connected with any proceeding under the Income Tax Act 1961, Wealth Tax Act 1957 or Gift Tax Act 1958 and
- o. My PAN Card number as applicable is AERPC9086P
- p. I undertake to keep you informed of any events or happenings which would make me ineligible for empanelment as a valuer
- q. I have not concealed or suppressed any material information, facts and records and I have made a complete and full disclosure
- r. I have read the Handbook on Policy, Standards and procedure for Real Estate Valuation, 2011 of the IBA and this report is in conformity to the "Standards" enshrined for valuation in the Part - B of the above handbook to the best of my ability.
- s. I have read the International Valuation Standards (IVS) and the report submitted to the Bank for the respective asset class is in conformity to the "Standards" as enshrined for valuation in the IVS in "General Standards" and "Asset Standards" as applicable. The valuation report is submitted in the prescribed format of the bank.
- t. I abide by the Model Code of Conduct for empanelment of valuer in the Bank. (Annexure V - A signed copy of same to be taken and kept along with this declaration)
- u. I am valuer registered with Insolvency & Bankruptcy Board of India (IBBI)
- v. My CIBIL Score and credit worthiness is as per Bank's guidelines.
- w. I am Director of the company, who is competent to sign this valuation report.
- x. I will undertake the valuation work on receipt of Letter of Engagement generated from the system (i.e. LLMS / LOS) only.
- y. Further, I hereby provide the following information.

Sr. No.	Particulars	Valuer comment
1.	background information of the asset being valued;	The property was purchased by Mr. Satej Anant Chavan & Mrs. Siddhi Satej Chavan from M/s. Adityaraj Builders and Promoters vide Agreement for Sale dated 29.12.2022.
2.	purpose of valuation and appointing authority	As per the request from State Bank of India, RASMECCC Panvel Branch to assess value of the property for Bank Loan Purpose
3.	identity of the valuer and any other experts involved in the valuation;	Manoj B. Chalikwar – Regd. Valuer Suraj Zore – Valuation Engineer Vaishali Sarmalkar – Technical Manager Shyam Kajvilkar – Technical officer
4.	disclosure of valuer interest or conflict, if any;	We have no interest, either direct or indirect, in the property valued. Further to state that we do not have relation or any connection with property owner / applicant directly or indirectly. Further to state that we are an independent Valuer and in no way related to property owner / applicant
5.	date of appointment, valuation date and date of report;	Date of Appointment – 14.03.2023 Valuation Date – 15.03.2023 Date of Report – 15.03.2023
6.	inspections and/or investigations undertaken;	Physical Inspection done on 14.03.2023
7.	nature and sources of the information used or relied upon;	Market Survey at the time of site visit Ready Reckoner rates / Circle rates Online search for Registered Transactions Online Price Indicators on real estate portals Enquiries with Real estate consultants Existing data of Valuation assignments carried out by us
8.	Procedures adopted in carrying out the valuation and valuation standards followed;	Sales Comparative Method
9.	restrictions on use of the report, if any;	This valuation is for the use of the party to whom it is addressed and for no other purpose. No responsibility is accepted to any third party who may use or rely on the whole or any part of this valuation. The valuer has no pecuniary interest that would conflict with the proper valuation of the property.
10.	major factors that were taken into account during the valuation;	current market conditions, demand and supply position, Residential Flat size, location, upswing in real estate prices, sustained demand for Residential Flat, all round development of commercial and Commercial application in the locality etc.
11.	Caveats, limitations and disclaimers to the extent they explain or elucidate the limitations faced by valuer, which shall not be for the purpose of limiting his responsibility for the valuation report.	Attached

Assumptions, Disclaimers, Limitations & Qualifications

Value Subject to Change

The subject appraisal exercise is based on prevailing market dynamics as on **15th March 2023** and does not take into account any unforeseeable developments which could impact the same in the future.

Our Investigations

We are not engaged to carry out all possible investigations in relation to the subject property. Where in our report we identify certain limitations to our investigations, this is to enable the reliant party to instruct further investigations where considered appropriate or where we recommend as necessary prior to reliance. Vastukala Consultants India Pvt. Ltd. (VCIPL) is not liable for any loss occasioned by a decision not to conduct further investigations

Assumptions

Assumptions are a necessary part of undertaking valuations. VCIPL adopts assumptions for the purpose of providing valuation advice because some matters are not capable of accurate calculations or fall outside the scope of our expertise, or out instructions. The reliant party accepts that the valuation contains certain specific assumptions and acknowledge and accept the risk of that if any of the assumptions adopted in the valuation are incorrect, then this may have an effect on the valuation.

Information Supplied by Others

The appraisal is based on the information provided by the client. The same has been assumed to be correct and has been used for appraisal exercise. Where it is stated in the report that another party has supplied information to VCIPL, this information is believed to be reliable but VCIPL can accept no responsibility if this should prove not to be so.

Future Matters

To the extent that the valuation includes any statement as to a future matter, that statement is provided as an estimate and/or opinion based on the information known to VCIPL at the date of this document. VCIPL does not warrant that such statements are accurate or correct.

Map and Plans

Any sketch, plan or map in this report is included to assist the reader while visualising the property and assume no responsibility in connection with such matters.

Site Details

Based on inputs received from Client's representative & documents, we understand that the subject property is Residential Flat, admeasuring **391.00 Sq. Ft. RERA Carpet Area** in the name of **Mr. Satej Anant Chavan & Mrs. Siddhi Satej Chavan**. Further, VCIPL has assumed that the subject property is free from any encroachment and is available as on the date of the appraisal.

Property Title

Based on our discussion with the Client, we understand that the subject property is owned by **Mr. Satej Anant Chavan & Mrs. Siddhi Satej Chavan**. For the purpose of this appraisal exercise, we have assumed that the subject property has a clear title and is free from any encumbrances, disputes and claims. VCIPL has made no further enquiries with the relevant local authorities in this regard and does not certify the property as having a clear and marketable title. Further, no legal advice regarding the title and ownership of the subject property has been obtained for the purpose of this appraisal exercise. It has been assumed that the title deeds are clear and marketable.

Environmental Conditions

We have assumed that the subject property is not contaminated and is not adversely affected by any existing or proposed environmental law and any processes which are carried out on the property are regulated by environmental legislation and are properly licensed by the appropriate authorities.

Area

Based on the information provided by the Client's representative & documents, we understand that the Residential Flat, admeasuring **391.00 Sq. Ft. RERA Carpet Area**.

Condition & Repair

In the absence of any information to the contrary, we have assumed that there are no abnormal ground conditions, nor archaeological remains present which might adversely affect the current or future occupation, development or value of the property. The property is free from rat, infestation, structural or latent defect. No currently known deleterious or hazardous materials or suspect techniques will be used in the construction of or subsequent alteration or additions to the property and comments made in the property details do not purport to express an opinion about, or advise upon, the condition of uninspected parts and should not be taken as making an implied representation or statement about such parts

Valuation Methodology

For the purpose of this valuation exercise, the valuation methodology used is Direct Comparison Approach Method and proposed Current use / Existing use premise is considered for this assignment.

The Direct Comparison Approach involves a comparison of the property being valued to similar properties that have actually been sold in arms - length transactions or are offered for sale. This approach demonstrates what buyers have historically been willing to pay (and sellers willing to accept) for similar properties in an open and competitive market and is particularly useful in estimating the value of the Flat and properties that are typically traded on a unit basis.

In case of inadequate recent transaction activity in the subject micro-market, the appraiser would collate details of older transactions. Subsequently, the appraiser would analyse rental / capital value trends in the

subject micro-market in order to calculate the percentage increase / decrease in values since the date of the identified transactions. This percentage would then be adopted to project the current value of the same.

Where reliance has been placed upon external sources of information in applying the valuation methodologies, unless otherwise specifically instructed by Client and/or stated in the valuation, VCIPL has not independently verified that information and VCIPL does not advise nor accept it as reliable. The person or entity to whom the report is addressed acknowledges and accepts the risk that if any of the unverified information in the valuation is incorrect, then this may have an effect on the valuation.

Not a Structural Survey

We state that this is a valuation report and not a structural survey

Other

All measurements, areas and ages quoted in our report are approximate

Legal

We have not made any allowances with respect to any existing or proposed local legislation relating to taxation on realization of the sale value of the subject property. VCIPL is not required to give testimony or to appear in court by reason of this appraisal report, with reference to the property in question, unless arrangement has been made thereof. Further, no legal advice on any aspects has been obtained for the purpose of this appraisal exercise

Property specific assumptions

Based on inputs received from the Client's representative & documents, we understand that the subject property is Residential Flat, admeasuring **391.00 Sq. Ft. RERA Carpet Area.**

ASSUMPTIONS, CAVEATS, LIMITATION AND DISCLAIMERS

1. We assume no responsibility for matters of legal nature affecting the property appraised or the title thereto, nor do we render our opinion as to the title, which is assumed to be good and marketable.
2. The property is valued as though under responsible ownership.
3. It is assumed that the property is free of liens and encumbrances.
4. It is assumed that there are no hidden or unapparent conditions of the subsoil or structure that would render it more or less valuable. No responsibility is assumed for such conditions or for engineering that might be required to discover such factors.
5. There is no direct/ indirect interest in the property valued.
6. The rates for valuation of the property are in accordance with the Govt. approved rates and prevailing market rates.

(Annexure – II)

MODEL CODE OF CONDUCT FOR VALUERS

Integrity and Fairness

1. A valuer shall, in the conduct of his/its business, follow high standards of integrity and fairness in all his/its dealings with his/its clients and other valuers.
2. A valuer shall maintain integrity by being honest, straightforward, and forthright in all professional relationships.
3. A valuer shall endeavour to ensure that he/it provides true and adequate information and shall not misrepresent any facts or situations.
4. A valuer shall refrain from being involved in any action that would bring disrepute to the profession.
5. A valuer shall keep public interest foremost while delivering his services.

Professional Competence and Due Care

6. A valuer shall render at all times high standards of service, exercise due diligence, ensure proper care and exercise independent professional judgment.
7. A valuer shall carry out professional services in accordance with the relevant technical and professional standards that may be specified from time to time.
8. A valuer shall continuously maintain professional knowledge and skill to provide competent professional service based on up-to-date developments in practice, prevailing regulations / guidelines and techniques.
9. In the preparation of a valuation report, the valuer shall not disclaim liability for his/its expertise or deny his/its duty of care, except to the extent that the assumptions are based on statements of fact provided by the company or its auditors or consultants or information available in public domain and not generated by the valuer.
10. A valuer shall not carry out any instruction of the client insofar as they are incompatible with the requirements of integrity, objectivity and independence.
11. A valuer shall clearly state to his client the services that he would be competent to provide and the services for which he would be relying on other valuers or professionals or for which the client can have a separate arrangement with other valuers.

Independence and Disclosure of Interest

12. A valuer shall act with objectivity in his/its professional dealings by ensuring that his/its decisions are made without the presence of any bias, conflict of interest, coercion, or undue influence of any party, whether directly connected to the valuation assignment or not.
13. A valuer shall not take up an assignment if he/it or any of his/its relatives or associates is not independent in terms of association to the company.

14. A valuer shall maintain complete independence in his/its professional relationships and shall conduct the valuation independent of external influences.
15. A valuer shall wherever necessary disclose to the clients, possible sources of conflicts of duties and interests, while providing unbiased services.
16. A valuer shall not deal in securities of any subject company after any time when he/it first becomes aware of the possibility of his / its association with the valuation, and in accordance with the Securities and Exchange Board of India (Prohibition of Insider Trading) Regulations, 2015 or till the time the valuation report becomes public, whichever is earlier.
17. A valuer shall not indulge in "mandate snatching" or offering "convenience valuations" in order to cater to a company or client's needs.
18. As an independent valuer, the valuer shall not charge success fee.
19. In any fairness opinion or independent expert opinion submitted by a valuer, if there has been a prior engagement in an unconnected transaction, the valuer shall declare the association with the company during the last five years.

Confidentiality

20. A valuer shall not use or divulge to other clients or any other party any confidential information about the subject company, which has come to his / its knowledge without proper and specific authority or unless there is a legal or professional right or duty to disclose.

Information Management

21. A valuer shall ensure that he/ it maintains written contemporaneous records for any decision taken, the reasons for taking the decision, and the information and evidence in support of such decision. This shall be maintained so as to sufficiently enable a reasonable person to take a view on the appropriateness of his /its decisions and actions.
22. A valuer shall appear, co-operate and be available for inspections and investigations carried out by the authority, any person authorised by the authority, the registered valuers organisation with which he/it is registered or any other statutory regulatory body.
23. A valuer shall provide all information and records as may be required by the authority, the Tribunal, Appellate Tribunal, the registered valuers organisation with which he/it is registered, or any other statutory regulatory body.
24. A valuer while respecting the confidentiality of information acquired during the course of performing professional services, shall maintain proper working papers for a period of three years or such longer period as required in its contract for a specific valuation, for production before a regulatory authority or for a peer review. In the event of a pending case before the Tribunal or Appellate Tribunal, the record shall be maintained till the disposal of the case.

Gifts and hospitality:

25. A valuer or his / its relative shall not accept gifts or hospitality which undermines or affects his independence as a valuer.

