

Valuation Report of the Immovable Property



Details of the property under consideration:

Name of Owner: **Shobha Prakash Wakode.**

Residential Land and Bungalow on Plot No.7, Ground Floor, Survey No.448/3/1,
Near Mhada Building, Samarth Nagar, Anusaya Nagar, Village – Makhmalabad,
Taluka – Nashik, District – Nashik, Pin Code – 422 004,
State - Maharashtra, Country – India.

Longitude Latitude: 20°02'00.2"N 73°47'10.5"E

Think.Innovate.Create

Valuation Done for:

Bank of Baroda

Mumbai Naka Parisar Nashik Branch

Suyojit Commercial Complex, Shop No.14/15, Datamatics Building,
Near Hotel Prakash, Mumbai Naka Parisar, Nashik- PIN – 422 009,
State - Maharashtra, Country – India.



Nashik : 4, 1st Floor, Madhusa Elite, Vrundavan Nagar, Jatra-Nandur Naka Link Road, Adgaon, Nashik - 422 003
E-mail : nashik@vastukala.org, Tel. : +91 253 4068262 / 9890380564

Our Pan India Presence at :

 Mumbai  Aurangabad  Pune  Rajkot
 Thane  Nanded  Indore  Raipur
 Delhi NCR  Nashik  Ahmedabad  Jaipur

 TeleFax : +91 22 28371325/24

 **Regd. Office** : 121, 1st Floor, Ackruti Star,
Central Road, MIDC, Andheri (E),
Mumbai - 400 093, (M.S.), INDIA

 mumbai@vastukala.org

Valuation Report Prepared For: BOB/ Mumbai Naka Parisar Nashik Branch / Shobha Prakash Wakode (687/46062) Page 2 of 25

Vastu/Nashik/03/2023/687/46062

14/29-256-CCV

Date: 14.03.2023

1. VALUATION OPINION REPORT

This is to certify that the property bearing Residential Land and Bungalow on Plot No.7, Ground Floor, Survey No.448/3/1, Near Mhada Building, Samarth Nagar, Anusaya Nagar, Village – Makhmalabad, Taluka – Nashik, District – Nashik, Pin Code – 422 004, State - Maharashtra, Country – India belongs **Shobha Prakash Wakode**.

Boundaries of the property.

North : Plot
South : Road
East : Plot
West : Road

Considering various parameters recorded, existing economic scenario, and the information that is available with reference to the development of neighborhood and method selected for valuation, we are of the opinion that, the property premises can be assessed and Fair Market Value for this particular purpose at **₹ 40,62,405.00 (Rupees Forty Lakh Sixty Two Thousand Four Hundred Five Only)**

The valuation of the property is based on the documents produced by the concern. Legal aspects have not been taken into considerations while preparing this valuation report.

Hence certified

For **VASTUKALA CONSULTANTS (I) PVT. LTD.**

Think.Innovate.Create



Director

Auth. Sign.

Manoj B. Chalikwar
Registered Valuer
Chartered Engineer (India)
Reg. No. CAT-I-F-1763
Reg. No. IBBI/RV/07/2018/10366
BOB Empanelment No.: ZO:MZ:ADV:46:941
Encl: Valuation Report



Nashik : 4, 1st Floor, Madhusa Elite, Vrundavan Nagar, Jatra-Nandur Naka Link Road, Adgaon, Nashik - 422 003
E-mail : nashik@vastukala.org, Tel. : +91 253 4068262 / 9890380564

Our Pan India Presence at :

Mumbai Aurangabad Pune Rajkot
Thane Nanded Indore Raipur
Delhi NCR Nashik Ahmedabad Jaipur

TeleFax : +91 22 28371325/24

Regd. Office : 121, 1st Floor, Ackruti Star,
Central Road, MIDC, Andheri (E),
Mumbai - 400 093, (M.S.), INDIA

mumbai@vastukala.org

Vastukala Consultants (I) Pvt. Ltd.

121, 1st Floor, Ackruti Star, Central Road, MIDC, Andheri (E), Mumbai - 400 093

To,

**The Branch Manager,
Bank of Baroda**

Mumbai Naka Parisar Nashik Branch
Suyojit Commercial Complex, Shop No.14/15,
Datamatics Building, Near Hotel Prakash,
Mumbai Naka Parisar, Nashik- PIN – 422 009,
State - Maharashtra, Country – India.

2. VALUATION REPORT (IN RESPECT OF LAND AND BUILDING)

I	General	
1.	Purpose for which the valuation is made	: As per the request from Bank of Baroda, Mumbai Naka Parisar Nashik Branch to assess Fair market value of the property for banking purpose
2.	a) Date of inspection	: 13.03.2023
	b) Date on which the valuation is made	: 14.03.2023
3.	List of documents produced for perusal	
	1. Copy of Sale deed Vide No.10402/2020 Dated.18.12.2020 2. Copy of Accompanying Occupancy Certificate No. Nashik/ C1 /1250/ 2022 dated 02.02.2022 issued by Nashik Municipal Corporation. 3. Copy of Approved Building Plan Accompanying Commencement Certificate No.C1/ 501/ 2621 dated 08.03.2021, issued by Executive Engineer Town Planning Nashik Municipal Corporation.	
4.	Name of the owner(s) and his / their address (es) with Phone no. (details of share of each owner in case of joint ownership)	Shobha Prakash Wakode Address: Residential Land and Bungalow on Plot No.7, Ground Floor, Survey No.448/3/1, Near Mhada Building, Samarth Nagar, Anusaya Nagar, Village – Makhmalabad, Taluka – Nashik, District – Nashik, Pin Code – 422 004, State - Maharashtra, Country – India. Contact Person: Mr. Lokesh Wakode (Owner's Relative) Mb. No.: +91 9022762309.
5.	Brief description of the property (Including Freehold / freehold etc.):	

The property is located in a developing Residential area having good infrastructure, well connected by road and train. The immovable property comprises of Freehold Residential land and structures thereof. It is located at about 14.4 km. travelling distance from Nashik Road Railway Station.

Plot:

The plot under valuation is Freehold residential plot. As per Approved Plan and Sale Deed Plot area is 138.76 Sq. M., which is considered for valuation.

Structure:

As per Site Inspection structure are as under:

Description	As per site measurement Carpet Area in Sq. M.
RCC Framed Structure	
Ground Floor – Hall, 2 Bedrooms, ,Kitchen, WC, Bath, Passage,	536.00
Porch	120.00

As per Approved Plan and Occupancy Certificate Built up area is 59.87 Sq. M., which is considered for valuation.

Floors	Area (Sq. M.)
Ground	59.87
Total Built up area	59.87

5a	Total Lease Period & remaining period (if Freehold)	:	N.A., the land is Freehold
6.	Location of property	:	
	a) Plot No. / Survey No.	:	Survey No.448/3/1, Plot No.7
	b) Door No.	:	Residential Land and Bungalow on Plot No.7
	c) C.T.S. No. / Village	:	Village – Makhmalabad
	d) Ward / Taluka	:	Taluka – Nashik
	e) Mandal / District	:	District – Nashik
7.	Postal address of the property	:	Residential Land and Bungalow on Plot No. 7, Ground Floor, Survey No.448/3/1, Near Mhada Building, Samarth Nagar, Anusaya Nagar, Village – Makhmalabad, Taluka – Nashik, District – Nashik, Pin Code – 422 004, State - Maharashtra, Country – India
8.	City / Town	:	Village – Makhmalabad
	Residential area	:	Yes
	Commercial area	:	No
	Residential area	:	Yes
9.	Classification of the area	:	
	i) High / Middle / Poor	:	Middle Class
	ii) Urban / Semi Urban / Rural	:	Urban
10.	Coming under Corporation limit / Village Panchayat / Municipality	:	Village – Makhmalabad Nashik Municipal Corporation
11.	Whether covered under any State / Central	:	No

	Govt. enactments (e.g., Urban Land Ceiling Act) or notified under agency area/ scheduled area / cantonment area																				
12.	In Case it is Agricultural land, any conversion to house site plots is contemplated	:	N.A.																		
13.	Dimensions / Boundaries of the property		<table border="1"> <thead> <tr> <th></th> <th>A</th> <th>B</th> </tr> </thead> <tbody> <tr> <td></td> <td>As per the Deed</td> <td>Actuals</td> </tr> <tr> <td>North</td> <td>Plot No.6</td> <td>Plot</td> </tr> <tr> <td>South</td> <td>6 Meter Colony Road</td> <td>Road</td> </tr> <tr> <td>East</td> <td>Plot No.2</td> <td>Plot</td> </tr> <tr> <td>West</td> <td>6 Meter Colony Road</td> <td>Road</td> </tr> </tbody> </table>		A	B		As per the Deed	Actuals	North	Plot No.6	Plot	South	6 Meter Colony Road	Road	East	Plot No.2	Plot	West	6 Meter Colony Road	Road
	A	B																			
	As per the Deed	Actuals																			
North	Plot No.6	Plot																			
South	6 Meter Colony Road	Road																			
East	Plot No.2	Plot																			
West	6 Meter Colony Road	Road																			
13.2	Latitude, Longitude & Co-ordinates of the site	:	20°02'00.2"N 73°47'10.5"E																		
14.	Extent of the site	:	Plot Area = 138.76.00 Sq. M.																		
15.	Extent of the site considered for Valuation (least of 13A& 13B)	:	(As per Approved Plan and Sale Deed) Structure Area = As per table Attached (As per Additional Area Letter)																		
16	Whether occupied by the owner / tenant? If occupied by tenant since how long? Rent received per month.	:	Owner Occupied																		
II	CHARACTERSTICS OF THE SITE																				
1.	Classification of locality	:	Good																		
2.	Development of surrounding areas	:	Developing																		
3.	Possibility of frequent flooding/ submerging	:	No																		
4.	Feasibility to the Civic amenities like School, Hospital, Bus Stop, Market etc.	:	All available near by																		
5.	Level of land with topographical conditions	:	Plain																		
6.	Shape of land	:	Rectangular																		
7.	Type of use to which it can be put	:	For Residential purpose																		
8.	Any usage restriction	:	Residential																		
9.	Is plot in town planning approved layout?	:	N.A.																		
10.	Corner plot or intermittent plot?	:	Intermittent																		
11.	Road facilities	:	Yes																		
12.	Type of road available at present	:	B.T. Road																		
13.	Width of road – is it below 20 ft. or more than 20 ft.	:	Below 20 Ft																		
14.	Is it a Land – Locked land?	:	No																		
15.	Water potentiality	:	Connected to Municipal Supply Line																		
16.	Underground sewerage system	:	Connected to Septic Tank																		
17.	Is Power supply is available in the site	:	Yes																		
18.	Advantages of the site	:	Located in developing area																		
19.	Special remarks, if any like threat of acquisition of land for publics service purposes, road widening or applicability of CRZ provisions etc. (Distance from sea-cost / tidal level must be incorporated)	:	No																		

Part – A (Valuation of land)		
1	Size of plot	: Plot Area = 138.76.00 Sq. M. (As per Approved Plan and Sale Deed)
	North & South	: --
	East & West	: --
2	Total extent of the plot	: As per valuation table
3	Prevailing market rate (Along With details / reference of at least two latest deals / transactions with respect to adjacent properties in the areas)	: ₹ 19,000.00 to ₹ 27,000.00 per Sq. M.
4	Guideline rate obtained from the Registrar's Office	: ₹ 8,700.00 per Sq. M
	In case of variation of 20% or more in the valuation proposed by the valuer and the Guideline value provided in the State Govt. notification or Income Tax Gazette justification on variation has to be given.	: It is a foregone conclusion that market value is always more than RR prices. As the RR rates are fixed by respective state governments for computing stamp duty / regn. Fees. Thus, the rates differ from place to place and location. Amenities per se as evident from the fact that even RR rates decided by Govt. differ.
5	Assessed / adopted rate of valuation	: ₹ 20,000.00 per Sq. M.
6	Estimated value of land	: ₹ 27,75,200.00
Part – B (Valuation of Building)		
1	Technical details of the building	:
	a) Type of Building (Residential / Commercial / Residential)	: Residential
	b) Type of construction (Load bearing / RCC / Steel Framed)	: As per Brief Description
	c) Year of construction	: 2022 (As per Building Occupancy Certificate)
	d) Age of the building	: 01 Year
	e) Life of the building estimated	: 59 Years (Subject to proper, preventive periodic maintenance & structural repairs.)
	f) Number of floors and height of each floor including basement, if any	: As per Brief Description
	g) Plinth area floor-wise	: As per valuation table
	h) Condition of the building	:
	i) Exterior – Excellent, Good, Normal, Poor	: Good
	ii) Interior – Excellent, Good, Normal, Poor	: Good
	i) Date of issue and validity of layout of approved map	: Copy of Approved Building Plan Accompanying Commencement Certificate No.C1/ 501/ 2621,dated
	j) Approved map / plan issuing authority	: 08.03.2021, issued by Executive Engineer Town Planning
	k) Whether genuineness or authenticity of approved map / plan is verified	: Nashik Municipal Corporation Nashik Municipal Corporation Yes
	l) Any other comments by our empanelled valuers on authentic of approved plan	: No

Specifications of construction (floor-wise) in respect of

Sr. No.	Description	
1.	Foundation	: As per Brief Description
2.	Basement	: No
3.	Superstructure	:
4.	Joinery / Doors & Windows (Please furnish details about size of frames, shutters, glazing, fitting etc. and specify the species of timber	: Teak wood door frame with flush doors
5.		: Proposed MS Grills Windows , Proposed Concealed
6.		: plumbing & Electrical wiring.
7.		:
8.	RCC Works	: RCC Framed Structure
9.	Plastering	: Cement Plastering
10.	Flooring, Skirting, dado	: Vitrified Tiles Flooring
11.	Special finish as marble, granite, wooden paneling, grills etc.	: Granite
12.		
13.	Roofing including weatherproof course	: As per Brief Description
14.	Drainage	: Connected to Municipal Sewerage System
15.	Compound Wall	:
	Height	: Not Applicable
	Length	:
	Type of construction	:
16.	Electrical installation	:
	Type of wiring	: Proposed Concealed plumbing
	Class of fittings (superior / ordinary / poor)	: Proposed
	Number of light points	: Proposed Provided as per requirement
	Fan points	: Proposed Provided as per requirement
	Spare plug points	: Proposed Provided as per requirement
	Any other item	: -
17.	Plumbing installation	
	a) No. of water closets and their type	: Provided as per requirement
	b) No. of wash basins	: Provided as per requirement
	c) No. of urinals	: Provided as per requirement
	d) No. of bath tubs	: Provided as per requirement
	e) Water meters, taps etc.	: Provided as per requirement
	f) Any other fixtures	: Provided as per requirement

Details of Valuation: -

Items	Area In Sq. M.	Year Of Const.	Total Life of Structure	Full Rate	Age Of Build.	Rate to be considered	Value to be considered	Value / Full Value
Ground Floor	59.87	2022	60	21,500.00	01	21,500.00	12,87,205.00	12,87,205.00
						TOTAL	12,87,205.00	12,87,205.00

Part - C (Extra Items)		Amount in ₹
1.	Portico	: Included in the Cost of Construction
2.	Ornamental front door	:
3.	Sit out / Verandah with steel grills	:
4.	Overhead water tank	:
5.	Extra steel / collapsible gates	:

	Total		
Part – D (Amenities)		:	Amount in ₹
1.	Wardrobes	:	Included in the Cost of Construction
2.	Glazed tiles	:	
3.	Extra sinks and bathtub	:	
4.	Marble / ceramic tiles flooring	:	
5.	Interior decorations	:	
6.	Architectural elevation works	:	
7.	Paneling works	:	
8.	Aluminum works	:	
9.	Aluminum handrails	:	
10.	False ceiling	:	
	Total		
Part – E (Miscellaneous)		:	Amount in ₹
1.	Separate toilet room	:	Included in the Cost of Construction
2.	Separate lumber room	:	
3.	Separate water tank / sump	:	
4.	Trees, gardening	:	
	Total		
Part – F (Services)		:	Amount in ₹
1.	Water supply arrangements	:	Included in the Cost of Construction
2.	Drainage arrangements	:	
3.	Compound wall	:	
4.	C.B. deposits, fittings etc.	:	
5.	Pavement	:	
	Total		

Government Value

Particulars	Area in Sq. M.	Rate in ₹	Value in ₹
Land	138.76	8,700.00	12,07,212.00
Structure	As per valuation table		12,87,205.00
Total			24,94,417.00

3. TOTAL ABSTRACT OF THE ENTIRE PROPERTY

Part – A	Land	:	₹ 27,75,200.00
Part – B	Building	:	₹ 12,87,205.00
Part – C	Extra Items	:	
Part – D	Amenities	:	
Part – E	Miscellaneous	:	
Part – F	Services	:	
	Total	:	₹ 40,62,405.00

Fair Market Value	:	₹ 40,62,405.00
Realizable Value	:	₹ 38,59,285.00
Distress Value	:	₹ 32,49,924.00
Value as per Circle Rate	:	₹ 24,94,417.00
Insurable value (Full Replacement Cost – Subsoil Structure cost (15%))	:	₹ 10,94,124.00

Remark:

1) *For the purpose of valuation, we have considered the land area as per Approved Plan & Sale Deed and Built Up area as per Occupancy Certificate & Approved Plan.*

Justification for price / rate

The Market Value of the property is based on facts of markets discovered by us during our enquiries, however the government rate value in this case is less than the market value arrived by us. We are of the opinion that the value arrive by us will prove to be correct if an Auction of the subject property is carried out. As far as Market Value in Index II is concerned, it is not possible to comment on same, may be government rates are fixed by sampling during same point of time in part and whereas, Market values change every month.

In most of the cases the actual deal amount or Transaction value is not reflected in Index II because of various Market practices. As Valuer, we always try to give a value which is correct reflection of actual transaction value irrespective of any factors in market.

Method of Valuation / Approach

The cost approach is a Real Property Valuation method which considers the value of a property as the cost of the land plus the replacement cost of the building (construction costs) minus the physical and functional depreciation. This approach is most commonly used for real estate properties that are not easily sold like schools, hospitals, government buildings and above type of property.

Land cost can be estimated using the Sales Comparison Approach by studying recent sales of land close to the subject property, and these sales should be comparable in size and location with subject property.

There are different ways to estimate replacement costs, the most common being finding out the cost to build a square foot of comparable properties multiplied by the total square footage of the building. The cost approach is commonly used for Residential Bungalow, Residential Building and properties mentioned above.

As the property is an Residential land and building thereof, we have adopted Cost approach / Land and Building Method for the purpose of valuation. The Price for similar type of property in the nearby vicinity is in the range of ₹ 19,000.00 to ₹ 27,000.00 per Sq. M. for land and Structure thereof Considering the rate with attached report, current market conditions, demand and supply position, Land size, location, sustained demand for Residential building / Plot, all round development of commercial and Residential application in the locality etc.

We estimate ₹ 20,000.00 per Sq. M. for Land with appropriate cost of construction for valuation.

i) Saleability	Good
ii) Likely rental values in future in and	-
iii) Any likely income it may generate	-

4. ACTUAL SITE PHOTOGRAPHS



ROUTE MAP OF THE PROPERTY

Site ur

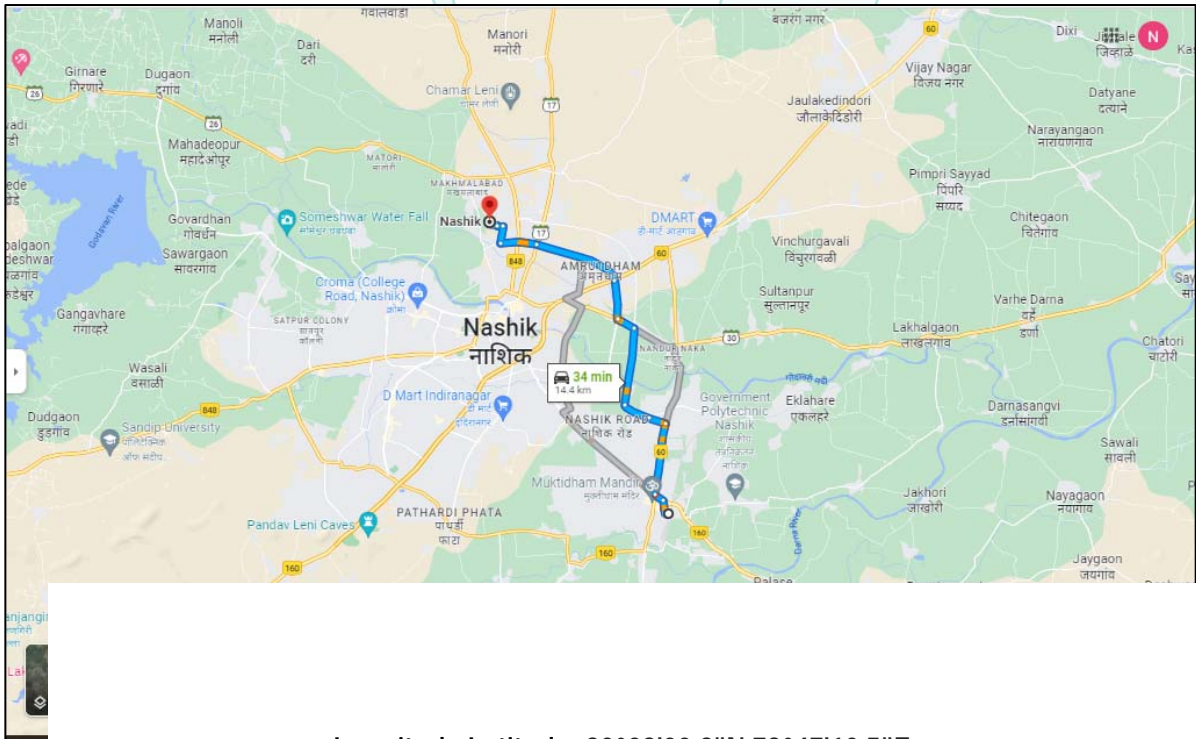

Longitude Latitude: 20°02'00.2"N 73°47'10.5"E

Note: The Blue line shows the route to site from nearest Railway Station (Nashik – 14.4 Km)

5. READY RECKONER RATE



**Department of
Registration & Stamps**
Government Of Maharashtra

**नोंदणी व मुद्रांक
विभाग**
महाराष्ट्र शासन



Valuation
Home
Help Center
LOGOUT

Valuation For Influence Area

*** welcome to valuation of properties in Maharashtra ***

Location Details

Division Name	Nashik			Help on Division	
District Name	नाशिक	Taluka Name	नाशिक	Village/Zone Name	मोव महामतावाढ
Attribute	सक नंबर	448		SubZone Name	14.6 -महामतावाढ म्सा
Mahapalika Area	Nashik Municipal Cor				

Open Land	Residence	Office	Shop	Industry	Unit
8700	31600	35370	39500	0	Square Meter

Think.Innovate.Create

6. PRICE INDICATORS

Home / Nashik / Makhmalabad / Plot for Sale in Makhmalabad / Residential Plot XXX Last updated: Mar 12, 2023

Residential Plot

Makhmalabad, Nashik

₹18.0 L EMI starts at ₹9.53 K
₹1.80 K/sq.ft

OFFER Zero brokerage [Know More](#) [Contact Seller](#)

No Property Images Available
[Request Photos](#)

1000 sq.ft Plot Area	₹1.80 K/sq.ft Avg. Price	1 Years Old Age of property	Immediate Possession status	North facing Facing
-------------------------	-----------------------------	--------------------------------	--------------------------------	------------------------

Residential Plot

Makhmalabad, Nashik

₹17.63 L EMI starts at ₹9.34 K
₹2.61 K/sq.ft

[Contact Owner](#)

No Property Images Available
[Request Photos](#)

675 sq.ft Plot Area	₹2.61 K/sq.ft Avg. Price	Immediate Possession status
------------------------	-----------------------------	--------------------------------

Building Occupancy Certificate

BUILDING OCCUPANCY CERTIFICATE
 (Risk Based)

Ref-1) Government of Maharashtra Director No. T/BI-400718/MCH-F/0007003-11, Dated-23/06/2017
 2) Main Census, Order vide letter No. 198/ D-1/0000078
 3) Form application for Occupancy Certificate issued M.C.1500/1100 D-2012/0001
 4) Dr. Shriyani S. Dore self Declaration Affidavit (01/04/200001)

Risk No. _____
 A) Name of the Occupancy Certificate: Shobha Prakash Wakode

B) Location of the structure (see Maharashtra state maps)
 P. No. (T. No.) _____ of _____
 District _____
 Building No. _____
 Addressing: Dr. Shriyani S. Dore, _____ Building, Dr. Shriyani S. Dore

C) Details of Building
 1. Building Permission No. LND/PHIC/18/00001 | Building permission Date: 08/02/2007
 The Dr. Shriyani S. Dore have given the building completion certificate and declaration certificate that the building has been completed as per the sanctioned plan which is declared that the building conforms to all aspects that to the requirements of the building regulations.
 This is to certify that the building has been inspected by Dr. Shriyani S. Dore and is completed according to the sanctioned drawings and is fit for occupying.

D) Building Data

Sl. No.	As Per Sanctioned Plan	As Per Completed Building	Remarks
1	2.00 sqm	2.00 sqm	Ground Floor
2	2.00 sqm	2.00 sqm	Ground Floor
3	2.00 sqm	2.00 sqm	Ground Floor
4	2.00 sqm	2.00 sqm	Ground Floor
5	2.00 sqm	2.00 sqm	Ground Floor
6	2.00 sqm	2.00 sqm	Ground Floor
7	2.00 sqm	2.00 sqm	Ground Floor
8	2.00 sqm	2.00 sqm	Ground Floor
9	2.00 sqm	2.00 sqm	Ground Floor
10	2.00 sqm	2.00 sqm	Ground Floor
11	2.00 sqm	2.00 sqm	Ground Floor
12	2.00 sqm	2.00 sqm	Ground Floor
13	2.00 sqm	2.00 sqm	Ground Floor
14	2.00 sqm	2.00 sqm	Ground Floor
15	2.00 sqm	2.00 sqm	Ground Floor
16	2.00 sqm	2.00 sqm	Ground Floor
17	2.00 sqm	2.00 sqm	Ground Floor
18	2.00 sqm	2.00 sqm	Ground Floor
19	2.00 sqm	2.00 sqm	Ground Floor
20	2.00 sqm	2.00 sqm	Ground Floor
21	2.00 sqm	2.00 sqm	Ground Floor
22	2.00 sqm	2.00 sqm	Ground Floor
23	2.00 sqm	2.00 sqm	Ground Floor
24	2.00 sqm	2.00 sqm	Ground Floor
25	2.00 sqm	2.00 sqm	Ground Floor
26	2.00 sqm	2.00 sqm	Ground Floor
27	2.00 sqm	2.00 sqm	Ground Floor
28	2.00 sqm	2.00 sqm	Ground Floor
29	2.00 sqm	2.00 sqm	Ground Floor
30	2.00 sqm	2.00 sqm	Ground Floor
31	2.00 sqm	2.00 sqm	Ground Floor
32	2.00 sqm	2.00 sqm	Ground Floor
33	2.00 sqm	2.00 sqm	Ground Floor
34	2.00 sqm	2.00 sqm	Ground Floor
35	2.00 sqm	2.00 sqm	Ground Floor
36	2.00 sqm	2.00 sqm	Ground Floor
37	2.00 sqm	2.00 sqm	Ground Floor
38	2.00 sqm	2.00 sqm	Ground Floor
39	2.00 sqm	2.00 sqm	Ground Floor
40	2.00 sqm	2.00 sqm	Ground Floor
41	2.00 sqm	2.00 sqm	Ground Floor
42	2.00 sqm	2.00 sqm	Ground Floor
43	2.00 sqm	2.00 sqm	Ground Floor
44	2.00 sqm	2.00 sqm	Ground Floor
45	2.00 sqm	2.00 sqm	Ground Floor
46	2.00 sqm	2.00 sqm	Ground Floor
47	2.00 sqm	2.00 sqm	Ground Floor
48	2.00 sqm	2.00 sqm	Ground Floor
49	2.00 sqm	2.00 sqm	Ground Floor
50	2.00 sqm	2.00 sqm	Ground Floor
51	2.00 sqm	2.00 sqm	Ground Floor
52	2.00 sqm	2.00 sqm	Ground Floor
53	2.00 sqm	2.00 sqm	Ground Floor
54	2.00 sqm	2.00 sqm	Ground Floor
55	2.00 sqm	2.00 sqm	Ground Floor
56	2.00 sqm	2.00 sqm	Ground Floor
57	2.00 sqm	2.00 sqm	Ground Floor
58	2.00 sqm	2.00 sqm	Ground Floor
59	2.00 sqm	2.00 sqm	Ground Floor
60	2.00 sqm	2.00 sqm	Ground Floor
61	2.00 sqm	2.00 sqm	Ground Floor
62	2.00 sqm	2.00 sqm	Ground Floor
63	2.00 sqm	2.00 sqm	Ground Floor
64	2.00 sqm	2.00 sqm	Ground Floor
65	2.00 sqm	2.00 sqm	Ground Floor
66	2.00 sqm	2.00 sqm	Ground Floor
67	2.00 sqm	2.00 sqm	Ground Floor
68	2.00 sqm	2.00 sqm	Ground Floor
69	2.00 sqm	2.00 sqm	Ground Floor
70	2.00 sqm	2.00 sqm	Ground Floor
71	2.00 sqm	2.00 sqm	Ground Floor
72	2.00 sqm	2.00 sqm	Ground Floor
73	2.00 sqm	2.00 sqm	Ground Floor
74	2.00 sqm	2.00 sqm	Ground Floor
75	2.00 sqm	2.00 sqm	Ground Floor
76	2.00 sqm	2.00 sqm	Ground Floor
77	2.00 sqm	2.00 sqm	Ground Floor
78	2.00 sqm	2.00 sqm	Ground Floor
79	2.00 sqm	2.00 sqm	Ground Floor
80	2.00 sqm	2.00 sqm	Ground Floor
81	2.00 sqm	2.00 sqm	Ground Floor
82	2.00 sqm	2.00 sqm	Ground Floor
83	2.00 sqm	2.00 sqm	Ground Floor
84	2.00 sqm	2.00 sqm	Ground Floor
85	2.00 sqm	2.00 sqm	Ground Floor
86	2.00 sqm	2.00 sqm	Ground Floor
87	2.00 sqm	2.00 sqm	Ground Floor
88	2.00 sqm	2.00 sqm	Ground Floor
89	2.00 sqm	2.00 sqm	Ground Floor
90	2.00 sqm	2.00 sqm	Ground Floor
91	2.00 sqm	2.00 sqm	Ground Floor
92	2.00 sqm	2.00 sqm	Ground Floor
93	2.00 sqm	2.00 sqm	Ground Floor
94	2.00 sqm	2.00 sqm	Ground Floor
95	2.00 sqm	2.00 sqm	Ground Floor
96	2.00 sqm	2.00 sqm	Ground Floor
97	2.00 sqm	2.00 sqm	Ground Floor
98	2.00 sqm	2.00 sqm	Ground Floor
99	2.00 sqm	2.00 sqm	Ground Floor
100	2.00 sqm	2.00 sqm	Ground Floor

Details of Parts
 Part No. _____ Area _____
 Part No. _____ Area _____
 Part No. _____ Area _____

APPROVED
 As per the occupancy certificate
 Issued by
 No. Nashik/2/1/0000078
 Date: 23/06/2017

Dr. Shriyani S. Dore
 1111, D. D. Road, Nashik
 Reg. No. 1111/1111
 Valid upto 23/06/2017

Approved Plan

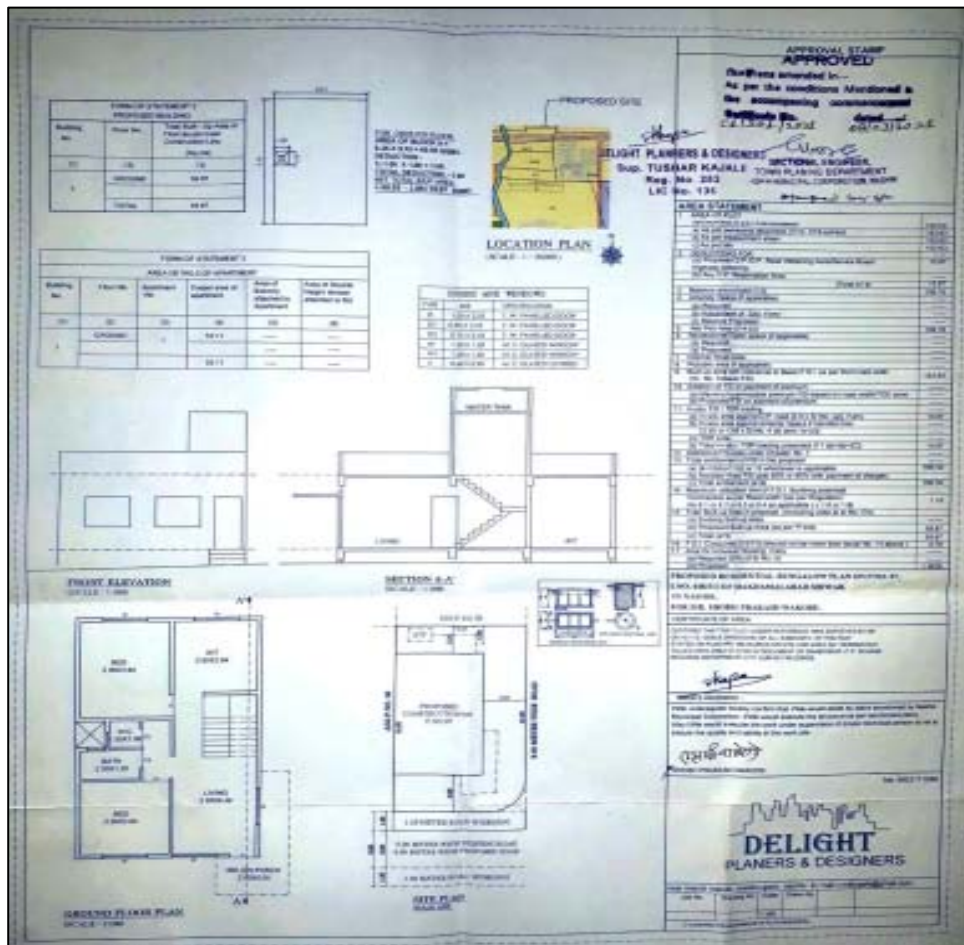

Think.Innovate.Create

As a result of my appraisal and analysis, it is my considered opinion that the **Fair Market Value** for this particulars above property in the prevailing condition with aforesaid specification is **₹ 40,62,405.00 (Rupees Forty Lakh Sixty Two Thousand Four Hundred Five Only)**. The Realizable Value **₹ 38,59,285.00 (Rupees Thirty Eight Lakh Fifty Nine Thousand Two Hundred Eighty Five Only)** and the Distress value **₹ 32,49,924.00 (Rupees Thirty Two Lakh Forty Nine Thousand Nine Hundred Twenty Four Only)**.

Place: Nashik

Date: 14.03.2023

For **VASTUKALA CONSULTANTS (I) PVT. LTD.**

Director

Manoj B. Chalikwar

Registered Valuer

Chartered Engineer (India)

Reg. No. CAT-I-F-1763

Reg. No. IBBI/RV/07/2018/10366

BOB Empanelment No.: ZO:MZ:ADV:46:941

Auth. Sign.

The undersigned has inspected the property detailed in the Valuation Report dated _____ on _____. We are satisfied that the fair and reasonable market value of the property is ₹ _____ (Rupees _____ only).

Think.Innovate.Create

Date

Signature
(Name & Designation of the Inspecting

Official/s)

Countersigned
(BRANCH MANAGER)

Enclosures		
	Declaration-cum-undertaking from the valuer (Annexure- I)	Attached
	Model code of conduct for valuer - (Annexure - II)	Attached#

(Annexure – I)

7. DECLARATION FROM VALUERS

I, Manoj Chalikwar son of Shri. Baburao Chalikwar declare that:

- a. The information furnished in my valuation report dated 14.03.2023 is true and correct to the best of my knowledge and belief and I have made an impartial and true valuation of the property.
- b. I have no direct or indirect interest in the property valued;
- c. I/ my authorized representative have personally inspected the property on 13.03.2023. The work is not sub - contracted to any other valuer and carried out by myself.
- d. I have not been convicted of any offence and sentenced to a term of imprisonment.
- e. I have not been found guilty of misconduct in my professional capacity.
- f. I have read the Handbook on Policy, Standards and procedure for Real Estate Valuation, 2011 of the IBA and this report is in conformity to the "Standards" enshrined for valuation in the Part - B of the above handbook to the best of my ability.
- g. I have read the International Valuation Standards (IVS) and the report submitted to the Bank for the respective asset class is in conformity to the "Standards" as enshrined for valuation in the IVS in "General Standards" and "Asset Standards" as applicable.
- h. I abide by the Model Code of Conduct for empanelment of valuer in the Bank. (Annexure IV - A signed copy of same to be taken and kept along with this declaration)
- i. I am valuer registered with Insolvency & Bankruptcy Board of India (IBBI).
- j. I am Director of the company, who is competent to sign this valuation report.
- k. Further, I hereby provide the following information.

	Particulars	Valuer comment
1.	Background information of the asset being valued;	The property under consideration was purchased by Shobha Prakash Wakode from Shri. Narendra Kashinath Amrutkar and others vide Sale Deed Dated.18.12.2020.
2.	Purpose of valuation and appointing authority	As per the request from Bank of Baroda, Mumbai Naka Parisar Nashik Branch to assess Fair market value of the property for banking purpose.
3.	Identity of the Valuer and any other experts involved in the valuation;	Manoj B. Chalikwar – Regd. Valuer Sanjay Phadol - Regional Technical Manager Sachin Raundal - Valuation Engineer Vinita Surve– Technical Manager Chintamani Chaudhari – Technical Officer
4.	Disclosure of Valuer interest or conflict, if any;	We have no interest, either direct or indirect, in the property valued. Further to state that we do not have relation or any connection with property owner / applicant directly or indirectly. Further to state that we are an independent Valuer and in no way related to property owner / applicant
5.	Date of appointment, valuation date and date of report;	Date of Appointment – 13.03.2023 Valuation Date – 14.03.2023 Date of Report – 14.03.2023
6.	Inspections and/or investigations undertaken;	Physical Inspection done on date 13.03.2023
7.	Nature and sources of the information used or relied upon;	<ul style="list-style-type: none"> • Market Survey at the time of site visit • Ready Reckoner rates / Circle rates • Online search for Registered Transactions • Online Price Indicators on real estate portals • Enquiries with Real estate consultants • Existing data of Valuation assignments carried out by us
8.	Procedures adopted in carrying out the valuation and valuation standards followed;	Cost Approach (For building construction) Comparative Sales Method (For Land component)
9.	Restrictions on use of the report, if any;	This valuation is for the use of the party to whom it is addressed and for no other purpose. No responsibility is accepted to any third party who may use or rely on the whole or any part of this valuation. The valuer has no pecuniary interest that would conflict with the proper valuation of the property.
10.	Major factors that were taken into account during the valuation;	Current market conditions, demand and supply position, Residential land size, location, sustained demand for Residential land, all round development of commercial and Residential application in the locality etc.
11.	Major factors that were not taken into account during the valuation;	Nil
12.	Caveats, limitations and disclaimers to the extent they explain or elucidate the limitations faced by valuer, which shall not be for the purpose of limiting his responsibility for the valuation report.	Attached

8. ASSUMPTIONS, DISCLAIMERS, LIMITATIONS & QUALIFICATIONS

Value Subject to Change

The subject appraisal exercise is based on prevailing market dynamics as on **14th March 2023** and does not take into account any unforeseeable developments which could impact the same in the future.

Our Investigations

We are not engaged to carry out all possible investigations in relation to the subject property. Where in our report we identify certain limitations to our investigations, this is to enable the reliant party to instruct further investigations where considered appropriate or where we recommend as necessary prior to reliance. Vastukala Consultants India Pvt. Ltd. (VCIPL) is not liable for any loss occasioned by a decision not to conduct further investigations

Assumptions

Assumptions are a necessary part of undertaking valuations. VCIPL adopts assumptions for the purpose of providing valuation advise because some matters are not capable of accurate calculations or fall outside the scope of our expertise, or out instructions. The reliant party accepts that the valuation contains certain specific assumptions and acknowledge and accept the risk of that if any of the assumptions adopted in the valuation are incorrect, then this may have an effect on the valuation.

Information Supplied by Others

The appraisal is based on the information provided by the client. The same has been assumed to be correct and has been used for appraisal exercise. Where it is stated in the report that another party has supplied information to VCIPL, this information is believed to be reliable but VCIPL can accept no responsibility if this should prove not to be so.

Future Matters

To the extent that the valuation includes any statement as to a future matter, that statement is provided as an estimate and/or opinion based on the information known to VCIPL at the date of this document. VCIPL does not warrant that such statements are accurate or correct.

Map and Plans

Any sketch, plan or map in this report is included to assist the reader while visualizing the property and assume no responsibility in connection with such matters.

Site Details

Based on inputs received from Client's representative and site visit conducted, we understand that the subject property is currently a contiguous and non-agricultural land parcel admeasuring **138.76 Sq. M.** and structures thereof. The property is owned by **Shobha Prakash Wakode**. Further, VCIPL has assumed that the subject property is free from any encroachment and is available as on the date of the appraisal.

Property Title

Based on our discussion with the Client, we understand that the property is owned by **Shobha Prakash Wakode**. For the purpose of this appraisal exercise, we have assumed that the subject property has a clear title and is free from any encumbrances, disputes and claims. VCIPL has made no further enquiries with the relevant local authorities in this regard and does not certify the property as having a clear and marketable title. Further, no legal advice regarding the title and ownership of the subject property has been obtained for the purpose of this appraisal exercise. It has been assumed that the title deeds are clear and marketable.

Environmental Conditions

We have assumed that the subject property is not contaminated and is not adversely affected by any existing or proposed environmental law and any processes which are carried out on the property are regulated by environmental legislation and are properly licensed by the appropriate authorities.

Town Planning

The permissible land use, zoning, achievable FSI, area statement adopted for purpose of this valuation is based on the information provided by the Client's representative and the same has been adopted for this valuation purpose. VCIPL has assumed the same to be correct and permissible. VCIPL has not validated the same from any authority.

Area

Based on the documents, we understand that the subject property is contiguous and non-agricultural land parcel admeasuring **138.76.** and structure thereof.

Condition & Repair

In the absence of any information to the contrary, we have assumed that there are no abnormal ground conditions, nor archaeological remains present which might adversely affect the current or future occupation, development or value of the property. The property is free from rat, infestation, structural or latent defect. No currently known deleterious or hazardous materials or suspect techniques will be used in the construction of or subsequent alteration or additions to the property and comments made in the property details do not purport to express an opinion about, or advise upon, the condition of uninspected parts and should not be taken as making an implied representation or statement about such parts

Valuation Methodology

For the purpose of this valuation exercise, the valuation methodology used is Direct Comparison Approach Method and proposed Highest and Best Use model is used for analysing development potential.

The Direct Comparison Approach involves a comparison of the property being valued to similar properties that have actually been sold in arms - length transactions or are offered for sale. This approach demonstrates what buyers have historically been willing to pay (and sellers willing to accept) for similar properties in an open and competitive market and is particularly useful in estimating the value of the land and properties that are typically traded on a unit basis.

In case of inadequate recent transaction activity in the subject micro-market, the appraiser would collate details of older transactions. Subsequently, the appraiser would analyse rental / capital value trends in the subject micro-market in order to calculate the percentage increase / decrease in values since the date of the identified transactions. This percentage would then be adopted to project the current value of the same.

Where reliance has been placed upon external sources of information in applying the valuation methodologies, unless otherwise specifically instructed by Client and/or stated in the valuation, VCIPL has not independently verified that information and VCIPL does not advise nor accept it as reliable. The person or entity to whom the report is addressed acknowledges and accepts the risk that if any of the unverified information in the valuation is incorrect, then this may have an effect on the valuation.

Not a Structural Survey

We state that this is a valuation report and not a structural survey

Other

All measurements, areas and ages quoted in our report are approximate

Legal

We have not made any allowances with respect to any existing or proposed local legislation relating to taxation on realization of the sale value of the subject property. VCIPL is not required to give testimony or to

appear in court by reason of this appraisal report, with reference to the property in question, unless arrangement has been made thereof. Further, no legal advice on any aspects has been obtained for the purpose of this appraisal exercise

Property specific assumptions

Based on inputs received from the client and site visit conducted, we understand that the subject property is currently vacant and Bank Possession, contiguous and non-agricultural land parcel admeasuring 138.76 Sq. M. and structure thereof.

9. **ASSUMPTIONS, CAVEATS, LIMITATION AND DISCLAIMERS**

1. We assume no responsibility for matters of legal nature affecting the property appraised or the title thereto, nor do we render our opinion as to the title, which is assumed to be good and marketable.
2. The property is valued as though under responsible ownership.
3. It is assumed that the property is free of liens and encumbrances.
4. It is assumed that there are no hidden or unapparent conditions of the subsoil or structure that would render it more or less valuable. No responsibility is assumed for such conditions or for engineering that might be required to discover such factors.
5. There is no direct/ indirect interest in the property valued.
6. The rates for valuation of the property are in accordance with the Govt. approved rates and prevailing market rates

Think.Innovate.Create

(Annexure – II)

10. MODEL CODE OF CONDUCT FOR VALUERS

Integrity and Fairness

1. A valuer shall, in the conduct of his/its business, follow high standards of integrity and fairness in all his/its dealings with his/its clients and other valuers.
2. A valuer shall maintain integrity by being honest, straightforward, and forthright in all professional relationships.
3. A valuer shall endeavour to ensure that he/it provides true and adequate information and shall not misrepresent any facts or situations.
4. A valuer shall refrain from being involved in any action that would bring disrepute to the profession.
5. A valuer shall keep public interest foremost while delivering his services.

Professional Competence and Due Care

6. A valuer shall render at all times high standards of service, exercise due diligence, ensure proper care and exercise independent professional judgment.
7. A valuer shall carry out professional services in accordance with the relevant technical and professional standards that may be specified from time to time.
8. A valuer shall continuously maintain professional knowledge and skill to provide competent professional service based on up-to-date developments in practice, prevailing regulations / guidelines and techniques.
9. In the preparation of a valuation report, the valuer shall not disclaim liability for his/its expertise or deny his/its duty of care, except to the extent that the assumptions are based on statements of fact provided by the company or its auditors or consultants or information available in public domain and not generated by the valuer.
10. A valuer shall not carry out any instruction of the client insofar as they are incompatible with the requirements of integrity, objectivity and independence.
11. A valuer shall clearly state to his client the services that he would be competent to provide and the services for which he would be relying on other valuers or professionals or for which the client can have a separate arrangement with other valuers.

Independence and Disclosure of Interest

12. A valuer shall act with objectivity in his/its professional dealings by ensuring that his/its decisions are made without the presence of any bias, conflict of interest, coercion, or undue influence of any party, whether directly connected to the valuation assignment or not.
13. A valuer shall not take up an assignment if he/it or any of his/its relatives or associates is not independent in terms of association to the company.
14. A valuer shall maintain complete independence in his/its professional relationships and shall

conduct the valuation independent of external influences.

15. A valuer shall wherever necessary disclose to the clients, possible sources of conflicts of duties and interests, while providing unbiased services.
16. A valuer shall not deal in securities of any subject company after any time when he/it first becomes aware of the possibility of his / its association with the valuation, and in accordance with the Securities and Exchange Board of India (Prohibition of Insider Trading) Regulations, 2015 or till the time the valuation report becomes public, whichever is earlier.
17. A valuer shall not indulge in "mandate snatching" or offering "convenience valuations" in order to cater to a company or client's needs.
18. As an independent valuer, the valuer shall not charge success fee.
19. In any fairness opinion or independent expert opinion submitted by a valuer, if there has been a prior engagement in an unconnected transaction, the valuer shall declare the association with the company during the last five years.

Confidentiality

20. A valuer shall not use or divulge to other clients or any other party any confidential information about the subject company, which has come to his / its knowledge without proper and specific authority or unless there is a legal or professional right or duty to disclose.

Information Management

21. A valuer shall ensure that he/ it maintains written contemporaneous records for any decision taken, the reasons for taking the decision, and the information and evidence in support of such decision. This shall be maintained so as to sufficiently enable a reasonable person to take a view on the appropriateness of his /its decisions and actions.
22. A valuer shall appear, co-operate and be available for inspections and investigations carried out by the authority, any person authorised by the authority, the registered valuers organisation with which he/it is registered or any other statutory regulatory body.
23. A valuer shall provide all information and records as may be required by the authority, the Tribunal, Appellate Tribunal, the registered valuers organisation with which he/it is registered, or any other statutory regulatory body.
24. A valuer while respecting the confidentiality of information acquired during the course of performing professional services, shall maintain proper working papers for a period of three years or such longer period as required in its contract for a specific valuation, for production before a regulatory authority or for a peer review. In the event of a pending case before the Tribunal or Appellate Tribunal, the record shall be maintained till the disposal of the case.

Gifts and hospitality:

25. A valuer or his / its relative shall not accept gifts or hospitality which undermines or affects his independence as a valuer.

Explanation: For the purposes of this code the term 'relative' shall have the same meaning as defined in clause (77) of Section 2 of the Companies Act, 2013 (18 of 2013).

26. A valuer shall not offer gifts or hospitality or a financial or any other advantage to a public servant or any other person with a view to obtain or retain work for himself / itself, or to obtain or retain an advantage in the conduct of profession for himself / itself.

Remuneration and Costs.

27. A valuer shall provide services for remuneration which is charged in a transparent manner, is a reasonable reflection of the work necessarily and properly undertaken, and is not inconsistent with the applicable rules.
28. A valuer shall not accept any fees or charges other than those which are disclosed in a written contract with the person to whom he would be rendering service.

Occupation, employability and restrictions.

29. A valuer shall refrain from accepting too many assignments, if he/it is unlikely to be able to devote adequate time to each of his/ its assignments.
30. A valuer shall not conduct business which in the opinion of the authority or the registered valuer organisation discredits the profession.

Place: Nashik

Date: 14.03.2023

For **VASTUKALA CONSULTANTS (I) PVT. LTD.**

Director

Think.Innovate.Create

Auth. Sign.

Manoj B. Chalikwar

Registered Valuer

Chartered Engineer (India)

Reg. No. CAT-I-F-1763

Reg. No. IBBI/RV/07/2018/10366

BOB Empanelment No.: ZO:MZ:ADV:46:941