

PROFORMA INVOICE

Vastukala Consultants (I) Pvt Ltd Ackruti Star, 1st Floor, 121, Central Road, MIDC, Andheri (E), Mumbai - 400 093 GSTIN/UIN: 27AADCV4303R1ZX State Name : Maharashtra, Code : 27 E-Mail : accounts@vastukala.org Buyer (Bill to) STATE BANK OF INDIA RACPC SION BRANCH B-603 & 604, Kohinoor City, Commercial-1 6th Floor, Kiroli Road, Off L.B.S. Marg, Kurla (West), Mumbai - 400070 State - Maharashtra, Country - India GSTIN/UIN : 27AAACS8577K2ZO State Name : Maharashtra, Code : 27	Invoice No.	Dated
	PG-5572/22-23	9-Mar-23
	Delivery Note	Mode/Terms of Payment
	Reference No. & Date.	Other References
	Buyer's Order No.	Dated
	Dispatch Doc No.	Delivery Note Date
	30125 / 45920	
Dispatched through	Destination	
Terms of Delivery		

SI No.	Particulars	HSN/SAC	GST Rate	Amount
1	VALUATION FEE <i>(Technical Inspection and Certification Services)</i>	997224	18 %	2,500.00
	CGST			225.00
	SGST			225.00
Total				₹ 2,950.00

Amount Chargeable (in words) E. & O.E

Indian Rupee Two Thousand Nine Hundred Fifty Only

HSN/SAC	Taxable Value	Central Tax		State Tax		Total Tax Amount
		Rate	Amount	Rate	Amount	
997224	2,500.00	9%	225.00	9%	225.00	450.00
Total	2,500.00		225.00		225.00	450.00

Tax Amount (in words) : **Indian Rupee Four Hundred Fifty Only**

Remarks:

"Name of Owner: Mr. Sarthak Agarwal , Name of Proposed Purchaser: Mr. Prashant Vijay Jadav & Mugdha Abnave - Residential Flat No. 1103, 11th Floor, Building No. W10(P10), ""Casa Fresco F to J Co-op. Hsg. Soc. Ltd."" , Codename Big Bang, Clariant Compound, Kolshet Road, Thane (West), PIN Code - 400 608, State – Maharashtra, Country – India."

Company's PAN : **AADCV4303R**

Declaration

NOTE – AS PER MSME RULES INVOICE NEED TO BE CLEARED WITHIN 45 DAYS OR INTEREST CHARGES APPLICABLE AS PER THE RULE.
 MSME Registration No. - 27222201137

Company's Bank Details

Bank Name : **State Bank of India**
 A/c No. : **32632562114**
 Branch & IFS Code: **MIDC Andheri (E) & SBIN0007074**



UPI Virtual ID : vastukala@icici

for Vastukala Consultants (I) Pvt Ltd

Dattlool
 Authorised Signatory

This is a Computer Generated Invoice



Vastukala Consultants (I) Pvt. Ltd.

An ISO 9001:2015 Certified Company

www.vastukala.org



Valuation Report of the Immovable Property



Details of the property under consideration:

Name of Proposed Purchaser: **Mr. Prashant Vijay Jadav & Mugdha Abnave**

Name of Owner: **Mr. Sarthak Agarwal**

Residential Flat No. 1103, 11th Floor, Building No. W10(P10), "Casa Fresco F to J Co-op. Hsg. Soc. Ltd.",
Codename Big Bang, Clariant Compound, Kolshet Road, Thane (West), PIN Code - 400 608,
State – Maharashtra, Country – India.

Latitude Longitude: 19°13'59.6"N 72°59'19.5"E

Think.Innovate.Create

Valuation Prepared for:

State Bank of India

RACPC Sion

B-603 & 604, Kohinoor City, Commercial-1 6th Floor, Kirod Road, Off L.B.S. Marg, Kurla (West),
Mumbai, Pin Code – 400 070, State – Maharashtra, Country – India.



Our Pan India Presence at :

Mumbai	Aurangabad	Pune	Rajkot
Thane	Nanded	Indore	Raipur
Delhi NCR	Nashik	Ahmedabad	Jaipur

Regd. Office : 121, 1st Floor, Akruti Star,
Central Road, MIDC, Andheri (E),
Mumbai - 400 093, (M.S.), INDIA
TeleFax : +91 22 28371325/24
mumbai@vastukala.org

Vastukala Consultants (I) Pvt. Ltd.

121, 1st Floor, Ackruti Star, Central Road, MIDC, Andheri (E), Mumbai – 400 093.

To,

The Assistant General Manager,**State Bank of India****RACPC Sion**

B-603 & 604, Kohinoor City, Commercial-1 6th Floor,

Kirol Road, Off L.B.S. Marg, Kurla (West), Mumbai,

Pin Code – 400 070, State – Maharashtra, Country – India.

VALUATION REPORT (IN RESPECT OF FLAT)

I		General	
1.	Purpose for which the valuation is made	:	To assess value of the property for Bank Loan Purpose.
2.	a) Date of inspection	:	07.03.2023
	b) Date on which the valuation is made	:	09.03.2023
3.	List of documents produced for perusal: i) Copy of Draft Agreement for sale dated February 2023 ii) Copy of Seller's Agreement for Sale dated 02.11.2015 iii) Copy of Commencement Certificate No. V. P. No. S05 / 0083 / 14 / TMC / TDD / 1381 / 15 dated 25.03.2015 issued by Thane Municipal Corporation, Thane.		
4.	Name of the owner(s) and his / their address (es) with Phone no. (details of share of each owner in case of joint ownership)	:	<p>Name of Proposed Purchaser: Mr. Prashant Vijay Jadav & Mugdha Abnave</p> <p>Name of Owner: Mr. Sarthak Agarwal</p> <p>Address: Residential Flat No. 1103, 11th Floor, Building No. W10(P10), "Casa Fresco F to J Co-op. Hsg. Soc. Ltd.", Codename Big Bang, Clariant Compound, Kolshet Road, Thane (West), PIN Code - 400 608, State – Maharashtra, Country – India.</p> <p>Contact Person: Mr. Suraj Shah (Owner's Representative) Contact No. 889840622</p> <p>Joint Ownership (Proposed) Details of ownership share is not available</p>
5.	Brief description of the property (Including Leasehold / freehold etc.)	:	The property is a Residential Flat is located on 11 th Floor. The composition of flat is 1 Bedroom + Living Room + Dining + Kitchen + 2 Toilets + Study Room. (i.e. 1 BHK + Study Room + 2 Toilets). The property is at 7.9 Km. travelling distance from nearest railway station Thane.
6.	Location of property	:	
	a) Plot No. / Survey No.	:	Survey No. 59/1(P), 60(P), 61(P), 62(P), 63/1(P),

			63/10A(P), 63/2(P), 63/3(P), 63/4(P), 63/5(P) & Other
b)	Door No.	:	Residential Flat No. 1103
c)	C.T.S. No. / Village	:	Village – Balkum
d)	Ward / Taluka	:	Taluka – Thane
e)	Mandal / District	:	District – Thane
f)	Date of issue and validity of layout of approved map / plan	:	N.A. Copy of approved building plan were not provided & not Verified.
g)	Approved map / plan issuing authority	:	
h)	Whether genuineness or authenticity of approved map/ plan is verified	:	
i)	Any other comments by our empanelled valuers on authentic of approved plan	:	N.A.
7.	Postal address of the property	:	Residential Flat No. 1103, 11 th Floor, Building No. W10(P10), "Casa Fresco F to J Co-op. Hsg. Soc. Ltd.", Codename Big Bang, Clariant Compound, Kolshet Road, Thane (West), PIN Code - 400 608, State – Maharashtra, Country – India.
8.	City / Town	:	Balkum, Thane (West)
	Residential area	:	Yes
	Commercial area	:	No
	Industrial area	:	No
9.	Classification of the area	:	
	i) High / Middle / Poor	:	Middle Class
	ii) Urban / Semi Urban / Rural	:	Urban
10.	Coming under Corporation limit / Village Panchayat / Municipality	:	Village – Balkum Thane Municipal Corporation
11.	Whether covered under any State / Central Govt. enactments (e.g., Urban Land Ceiling Act) or notified under agency area/ scheduled area / cantonment area	:	No
12.	Boundaries of the property		As per actual site As per document
	North	:	Casa Fresco, Wing No. 2 Details not available
	South	:	Internal Road Details not available
	East	:	Casa Sereno, Wing 13 Details not available
	West	:	Internal Road Details not available
13	Dimensions of the site		N. A. as property under consideration is a flat in an apartment building.
			A B As per the Deed Actual
	North	:	- -
	South	:	- -
	East	:	- -
	West	:	- -

14.	Extent of the site	:	Carpet Area in Sq. Ft. = 505.00 Cupboard Area in Sq. Ft. = 16.00 Dry Balcony Area in Sq. Ft. = 16.00 (Area as per actual site measurement) Carpet Area in Sq. Ft. = 551.00 (Area as per Draft Agreement for sale) Built Up Area in Sq. Ft. = 661.00 (Area as per Draft Agreement for sale)
14.	Latitude, Longitude & Co-ordinates of flat	:	19°13'59.6"N 72°59'19.5"E
15.	Extent of the site considered for Valuation (least of 13A& 13B)	:	Carpet Area in Sq. Ft. = 551.00 (Area as per Draft Agreement for sale)
16.	Whether occupied by the owner / tenant? If occupied by tenant since how long? Rent received per month.	:	Vacant
II APARTMENT BUILDING			
1.	Nature of the Apartment	:	Residential
2.	Location	:	
	C.T.S. No.	:	Survey No. 59/1(P), 60(P), 61(P), 62(P), 63/1(P), 63/10A(P), 63/2(P), 63/3(P), 63/4(P), 63/5(P) & Other
	Block No.	:	-
	Ward No.	:	-
	Village / Municipality / Corporation	:	Village – Balkum Thane Municipal Corporation
	Door No., Street or Road (Pin Code)	:	Residential Flat No. 1103, 11 th Floor, Building No. W10(P10), "Casa Fresco F to J Co-op. Hsg. Soc. Ltd.", Codename Big Bang, Clariant Compound, Kolshet Road, Thane (West), PIN Code - 400 608, State – Maharashtra, Country – India.
3.	Description of the locality Residential / Commercial / Mixed	:	Residential
4.	Year of Construction	:	2019 (approx.)
5.	Number of Floors	:	Ground + 28 Upper Floors
6.	Type of Structure	:	R.C.C. Framed Structure
7.	Number of Dwelling units in the building	:	6 Flats on 11 th Floor
8.	Quality of Construction	:	Good
9.	Appearance of the Building	:	Good
10.	Maintenance of the Building	:	Good
11.	Facilities Available	:	
	Lift	:	2 Lifts
	Protected Water Supply	:	Municipal Water supply
	Underground Sewerage	:	Connected to Municipal Sewerage System
	Car parking - Open / Covered	:	Along with One Car Parking Space
	Is Compound wall existing?	:	Yes

	Is pavement laid around the building	:	Yes
III	FLAT		
1	The floor in which the flat is situated	:	11 th Floor
2	Door No. of the flat	:	Residential Flat No. 1103
3	Specifications of the flat	:	
	Roof	:	R.C.C. Slab
	Flooring	:	Vitrified tiles flooring
	Doors	:	Teak Wood door frame, Solid flush doors
	Windows	:	Powder Coated Aluminum Sliding windows
	Fittings	:	Concealed plumbing with C.P. fittings. Electrical wiring with Concealed
	Finishing	:	Cement Plastering with POP finished
4	House Tax	:	
	Assessment No.	:	Details not available
	Tax paid in the name of:	:	Details not available
	Tax amount:	:	Details not available
5	Electricity Service connection No.:	:	Details not available
	Meter Card is in the name of:	:	Details not available
6	How is the maintenance of the flat?	:	Good
7	Sale Deed executed in the name of	:	Name of Proposed Purchaser: Mr. Prashant Vijay Jadav & Mugdha Abnave Name of Owner: Mr. Sarthak Agarwal
8	What is the undivided area of land as per Sale Deed?	:	Details not available
9	What is the plinth area of the flat?	:	Built Up Area in Sq. Ft. = 661.00 (Area as per Draft Agreement for sale)
10	What is the floor space index (app.)	:	As per TMC norms
11	What is the Carpet Area of the flat?	:	Carpet Area in Sq. Ft. = 505.00 Cupboard Area in Sq. Ft. = 16.00 Dry Balcony Area in Sq. Ft. = 16.00 (Area as per actual site measurement) Carpet Area in Sq. Ft. = 551.00 (Area as per Draft Agreement for sale)
12	Is it Posh / I Class / Medium / Ordinary?	:	Middle Class
13	Is it being used for Residential or Commercial purpose?	:	Residential purpose
14	Is it Owner-occupied or let out?	:	Vacant
15	If rented, what is the monthly rent?	:	₹ 20,000.00 Expected rental income per month
IV	MARKETABILITY	:	
1	How is the marketability?	:	Good
2	What are the factors favouring for an extra Potential Value?	:	Located in developed area

3	Any negative factors are observed which affect the market value in general?	:	No
V	Rate	:	
1	After analyzing the comparable sale instances, what is the composite rate for a similar flat with same specifications in the adjoining locality? - (Along with details / reference of at - least two latest deals / transactions with respect to adjacent properties in the areas)	:	₹ 16,000.00 to ₹ 18,000.00 per Sq. Ft. on Carpet Area
2	Assuming it is a new construction, what is the adopted basic composite rate of the flat under valuation after comparing with the specifications and other factors with the flat under comparison (give details).	:	₹ 17,000.00 per Sq. Ft.
3	Break – up for the rate	:	
	I. Building + Services	:	₹ 2,800.00 per Sq. Ft.
	II. Land + others	:	₹ 14,200.00 per Sq. Ft.
4	Guideline rate obtained from the Registrar's office (an evidence thereof to be enclosed)	:	₹ 1,28,370.00 per Sq. M. i.e. ₹ 11,926.00 per Sq. Ft.
5	In case of variation of 20% or more in the valuation proposed by the Valuer and the Guideline value provided in the State Govt. notification or Income Tax Gazette justification on variation has to be given	:	It is a foregone conclusion that market value is always more than the RR price. As the RR Rates area Fixed by respective State Government for computing Stamp Duty / Rgstn. Fees. Thus the differs from place to place and Location, Amenities per se as evident from the fact than even RR Rates Decided by Government Differs.
VI	COMPOSITE RATE ADOPTED AFTER DEPRECIATION		
a	Depreciated building rate	:	
	Replacement cost of flat with Services (v(3)i)	:	₹ 2,800.00 per Sq. Ft.
	Age of the building	:	4 Years
	Life of the building estimated	:	56 years Subject to proper, preventive periodic maintenance & structural repairs.
	Depreciation percentage assuming the salvage value as 10%	:	N.A., as the property age is below 5 years.
	Depreciated Ratio of the building	:	-
b	Total composite rate arrived for Valuation	:	
	Depreciated building rate VI (a)	:	₹ 2,800.00 per Sq. Ft.
	Rate for Land & other V (3) ii	:	₹ 14,200.00 per Sq. Ft.
	Total Composite Rate	:	₹ 17,000.00 per Sq. Ft.
	Remark:		



Details of Valuation:

Sr. No.	Description	Qty.	Rate per unit (₹)	Estimated Value (₹)
1	Present value of the flat (incl. car parking, if provided)	551.00 Sq. Ft.	17,000.00	93,67,000.00
2	Wardrobes			
3	Showcases /			
4	Kitchen arrangements			
5	Superfine finish			
6	Interior Decorations			
7	Electricity deposits / electrical fittings, etc.			
8	Extra collapsible gates / grill works etc.			
9	Potential value, if any			
10	Others			
	Total / Realizable value of the property			93,67,000.00
	Insurable value of the property			18,50,800.00
	Guideline value of the property			78,83,086.00

Justification for price / rate

The Market Value of the property is based on facts of markets discovered by us during our enquiries, however the government rate value in this case is less than the market value arrived by us. We are of the opinion that the value arrive by us will prove to be correct if an Auction of the subject property is carried out. As far as Market Value in Index II is concerned, it is not possible to comment on same, may be government rates are fixed by sampling during same point of time in part and whereas, Market values change every month.

In most of the cases the actual deal amount or Transaction value is not reflected in Index II because of various Market practices. As Valuer, we always try to give a value which is correct reflection of actual transaction value irrespective of any factors in market.

Think.Innovate.Create

Method of Valuation / Approach

The sales comparison approach uses the market data of sale prices to estimate the value of a real estate property. Property valuation in this method is done by comparing a property to other similar properties that have been recently sold. Comparable properties, also known as comparables, or comps, must share certain features with the property in question. Some of these include physical features such as square footage, number of rooms, condition, and age of the building; however, the most important factor is no doubt the location of the property. Adjustments are usually needed to account for differences as no two properties are exactly the same. To make proper adjustments when comparing properties, real estate appraisers must know the differences between the comparable properties and how to value these differences. The sales comparison approach is commonly used for Residential Flat, where there are typically many comparables available to analyze. As the property is a Residential Flat, we have adopted Sale Comparison



Approach Method for the purpose of valuation. The Price for similar type of property in the nearby vicinity is in the range of ₹ 16,000.00 to ₹ 18,000.00 per Sq. Ft. on Carpet Area. Considering the rate with attached report, current market conditions, demand and supply position, Flat size, location, upswing in real estate prices, sustained demand for Residential Flat, all round development of Residential and Commercial application in the locality etc. We estimate ₹ 17,000.00 per Sq. Ft. on Carpet Area for valuation.

Impending threat of acquisition by government for road widening / public service purposes, sub merging & applicability of CRZ provisions (Distance from sea-cost / tidal level must be incorporated) and their effect on	
i) Saleability	Good
ii) Likely rental values in future in	₹ 20,000.00 Expected rental income per month
iii) Any likely income it may generate	Rental Income

Think.Innovate.Create

Actual site photographs

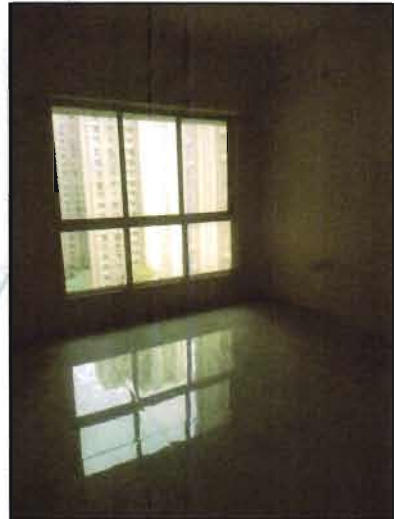
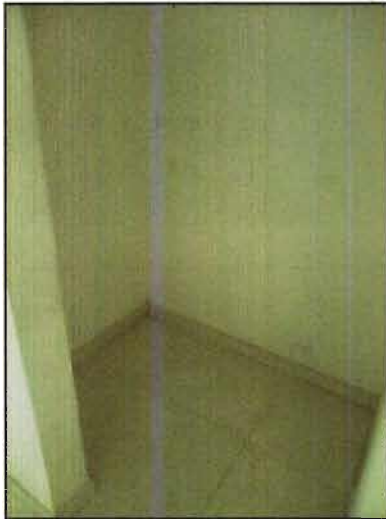

Route Map of the property

Site u/r

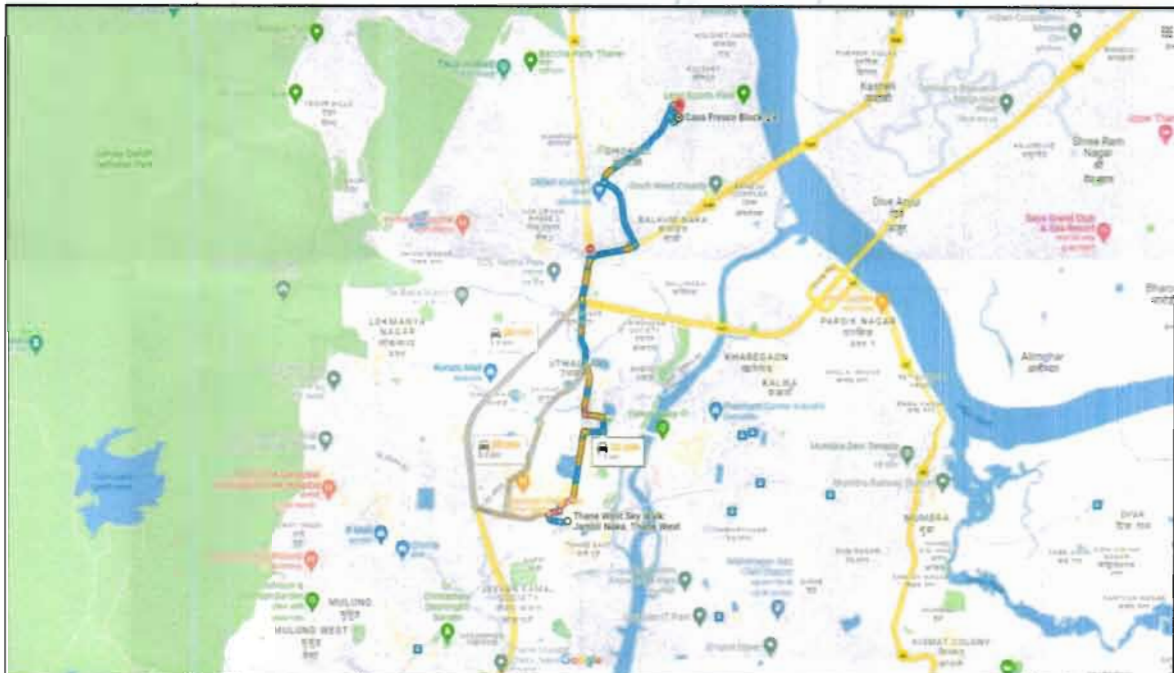

Latitude Longitude: 19°13'59.6"N 72°59'19.5"E

Note: The Blue line shows the route to site from nearest railway station (Thane – 7.9 Km.)

Ready Reckoner Rate

Department of Registration & Stamps
 Government of Maharashtra

नोंदणी व मुद्रांक विभाग
 महाराष्ट्र शासन

नोंदणी व मुद्रांक विभाग, महाराष्ट्र शासन
 बाजारमूल्य दर पत्रक

Home
Valuation Rules
User Manual
Close
Feedback

Year 20222023 **Language** English

Annual Statement of Rates

Selected District: ठाणे

Select Taluka: ठाणे

Select Village: गावाचे नाव : वाळकूम

Search By: Survey No Location

Select	वर्णनाम	पुर्वी चकीन	नियामी सरनिका	बंदीप	दुफने	ज्योपिका	एकक (Sq.)
SurveyNo	9/35/A-2अ-1) ठाणे भिवंडी रस्त्याच्या दोन्ही बाजूचे सगतचे सर्वे नंबर शीट क्रमांक 2 (पाडा नं.2)	34400	87100	99800	109000	99800	चौ. मीटर
SurveyNo	9/35/B- 2अ-1) ठाणे भिवंडी रस्त्याच्या दोन्ही बाजूचे सगतचे सर्वे नंबर शीट क्रमांक 1 (पाडा नं.1	29800	88200	98500	106900	98500	चौ. मीटर
SurveyNo	9/36-3अ-1) ठाणे भिवंडी रस्त्याच्या दोन्ही बाजूचे सगतचे सर्वे नंबर	30300	118700	134700	148300	134700	चौ. मीटर
SurveyNo	9/36 अ-अर्धमान गावले	28000	93300	107100	129500	107100	चौ. मीटर
SurveyNo	9/37-3अ-1) क्रोमशेत रस्त्याच्या दोन्ही बाजू सगतचे सर्वे क्रमांक नौजे वाळकूम	30000	118300	120200	146500	120200	चौ. मीटर

12

Think.Innovate.Create

Price Indicators

₹1.65 Cr [Get ₹49,500 cashback on Home Loan](#)

3 BHK (1250 Sq-ft) Flat For Sale | Kolshet Road, Thane West

3 Beds | 3 Baths | Covered Parking | Semi-Furnished

Carpet Area: 955 sqft - ₹17,27/sqft

Floor: Z7 (Out of 28 Floors)

Facing: North - East

Developer: Lodha

Project: Lodha Amara

Transaction Type: Resale

Lifts: 3

Status: Ready to Move

Furnished Status: Semi-Furnished

Contact Agent

Certified Agent
Locality Superstar
Manan -91-9300000050

Your Name: _____
Name field can't be left blank. Please enter your name.

Email: _____

IND +91: _____ Mobile Number: _____
Please enter a 10-digit mobile number.

Agree to Magicbricks Terms of Use

Get Contact Details

More Details

Price Breakup: ₹1.65 Cr | ₹7,500 Monthly

Booking Amount: ₹51,000

Address: Kolshet Rd, Kolshet Industrial Area, Thane West, Thane, Maharashtra, Kolshet Road, Thane - Central Thane, Maharashtra

Landmarks: Kolshet Road, Thane West.

Furnishing: Semi-Furnished

Flooring: Vitrified

Download Brochure

Amara | 3.5 stars (428 reviews)

₹72.0 L - 1.66 Cr

1, 2, 3 BHK Apartments

Feb. 2022 Possession Starts

Price on request

438.00 sq.ft. - 956.00 sq.ft. Carpet Area

Why Amara?

- Elegant address on each level
- Residences designed by world-renowned master architect, Hafeez Contractor
- Every residence has a garden view, select residences get beautiful views of Vajra Creek
- Fully air-conditioned homes
- Self Storage, Banquet Hall, Tennis

Amara Overview

438.00 sq.ft. - 956.00 sq.ft. | 26 Buildings - 4958 Units | May 2016

Contact Sellers in Amara

Please share your contact

Sales Instances

Firefox	https://sarita.igmaharashtra.gov.in/MII_ESEARCH/NEW/Esearch/	
16603335	सूची क्र . २	दुय्यम निकांक . सह दु.नि.ठाणे 5
16-01-2023		दस्तावेज क्रमांक : 16603/2022
Note.-Generated Through eSearch Module,For original report please contact concern SRO office.		नोंदणी Regn:63m
गाव : बाळकूम		
(1)दस्तावेज प्रकार	कारगनामा	
(2)संख्या	10000000	
(3)वाजराभाव (भांडारदुय्यमच्या बाबतीतचुड्या आकारणी देतो कि घट्ट्या ते नष्ट करावे)	9568466.4	
(4)भूपापन ,गोटेरिमा व गळ्यांक (अमल्याम)	, इतर माहिती: मौजे-बाळकूम,ठाणे येथील सदनिका क्र. 2604.26 वा मजना,विन्डींग नं. डब्ल्यू3,कोडनेम विंग वींग,कासा फ्रेस्को ए ते ई को. ऑप.है.सो.लि.,नांदा अमार,कोलशेत गेट,बाळकूम,ठाणे प.,सदनिकेचे क्षेत्रफळ 640 चौ.फुट कापेट एगिया,सोबत 1 काग पाकिंग स्पस नं. पी12-822 सहित,ठाणे म.न.पा.	
(5)क्षेत्रफळ	640चौ.मीटर	
(6)आकारणी किय्या जुडी देण्यात असेल तेव्हा		
(7)दस्तावेज करून देणान्या / लिहून ठेवणान्या पक्षकाराचे नाव किय्या दिवाणी न्यायालयाचा हकूमनामा किय्या आदेश अमल्याम प्रतिवादीचे नाव व पता	1) किर्ती वसंतगय वारेख - - 64 प्लॉट नं: भवनिका क्र: 401/402, बाळा नं - , इगारीचे नाव: मुलया जुडी. ब्लॉक न इंदुलान भुवन मार्ग, गंड नं 9ए, गंड नं. कनडा स्कूल मध्या, वडाळा, मुंबई, महाराष्ट्र, पुरबई 400031 AAAP9241J	
(8)दस्तावेज करून देणान्या पक्षकाराचे नाव किय्या दिवाणी न्यायालयाचा हकूमनामा किय्या आदेश अमल्याम प्रतिवादीचे नाव व पता	1) किय्या सखार - - 44 प्लॉट नं: भवनिका क्र: 7ए, बाळा नं - , इगारीचे नाव: सतोशी पल्ली, ब्लॉक नं: कॅम्पेन्ट हॉस्पिटल ब्रबक, कैराक्यू (एच), गेट नं नॉर्ब 24, घराण्याय पश्चिम वंगाल, पश्चिम वंगाल, उतर 24 पानाणाम 700020 BRGIPS2336H	
(9)दस्तावेज करून दिव्याचा दिनांक	13/10/2022	
(10)दस्त नोंदणी केल्याचा दिनांक	13/10/2022	
(11)अनुक्रमांक, छड व पृष्ठ	16603/2022	
(12)वाजराभावाच्या मुद्रांक शुल्क	700000	
(13)वाजराभावाच्या नोंदणी शुल्क	100	
(14)संग		
मूल्यांकनासाठी किय्यात घेतलेला तपशील :-		



Think.Innovate.Create

Vastukala Consultants (I) Pvt. Ltd.

An ISO 9001:2015 Certified Company

www.vastukala.org



Sales Instances

Firefox	https://sarita.igrmaharashtra.gov.in/MI1_ESEARCH/NEW/Esearch/index	
5250335 16-01-2023 Note -Generated Through eSearch Module.For original report please contact concern SRO office.	सूची क्र . २	दुग्धप निरूपक : सह टु.नि.ठाणे 5 दस्तावेज क्रमांक : 5250/2022 नोंदणी : Regn.63m
गाव : बाळकूम		
(1) दस्तावेज प्रकार	कमगनामा	
(2) व्याकवय	11000000	
(3) आवाजभाज (भाडेपट्ट्याच्या बाबतीतचुडगा आवाजणी किंवा कि.पट्टेदार ते नष्ट करणे)	7878878.479	
(4) भूभाग (गोटेदम्या व गळकचक (असल्यास)	, इतर माहिती: सदनिका नं. 1903,19 वा मजला,विल्डींग डब्ल्यू-36,लॉडा अभाग,क्लेरीयट कंपाऊण्ड,कोलशेत रोड,ठाणे प.,सदनिकेचे क्षेत्रफळ 610 चौ.फुट कार्पेट म्हणजेच 56.67 चौ.मी. कार्पेट ईबीव्हीटी क्षेत्र 63 चौ.फुट म्हणजेच 5.85 चौ.मी. नेट एरिया(कार्पेट एरिया + ईबीव्हीटी एरिया)673 चौ.फुट कार्पेट म्हणजेच 62.52 चौ.मी. व सोबत एक कार पार्किंग सहीत,झोन नं.ठाणे म.न.पा.	
(5) क्षेत्रफळ	673चौ.मीटर	
(6)आवाजणी किंवा चुटी देण्यात आलेल वेळा		
(7)दस्तावेज कराने पोल्यान्या / निवृत्त देवत्याच्या पक्षकारांचे नाव किंवा दिवानी न्यायालयाच्या हुकुमनामा किंवा आदेश असल्यास प्रतिवादीचे नाव व पत्ता	1) दिवानी एबी खोस 40 फ्लॉट नं 1903, पाळा नं 19 वा मजला, विल्डींग डब्ल्यू - 36, इमारतीचे नाव: लॉडा अभाग, ब्लॉक नं. , गेट नं.: क्लेरीयट कंपाऊण्ड, कोलशेत रोड, ठाणे प., पहागष्ट, ठाणे. 400608 AFBPR3234D 2) दिवानी एबी 34 फ्लॉट नं 1903, पाळा नं 19 वा मजला, विल्डींग डब्ल्यू - 36, इमारतीचे नाव: लॉडा अभाग, ब्लॉक नं. , गेट नं.: क्लेरीयट कंपाऊण्ड, कोलशेत रोड, ठाणे प., पहागष्ट, ठाणे. 400608 AOBPR2761Q	
(8)दस्तावेज कराने पोल्यान्या पक्षकारांचे नाव किंवा दिवानी न्यायालयाच्या हुकुमनामा किंवा आदेश असल्यास प्रतिवादीचे नाव व पत्ता	2) सिध्दी लक्ष्मण डाघव 25 फ्लॉट नं: 2/1601. पाळा नं: . इमारतीचे नाव: गेजमेरी, खणवाल गार्डन सिटी, ब्लॉक नं: गम मास्ती गेट, कलाय कम कपनीच्या समोर, गेट नं: बाळकुम. ठाणे प., पहागष्ट, ठाणे. 400608 BC11PJS163M 1) लक्ष्मण साधा आप्ठ . 55 फ्लॉट नं 2/1601, पाळा नं . इमारतीचे नाव: गेजमेरी, खणवाल गार्डन सिटी, ब्लॉक नं: गम मास्ती गेट, कलाय कम कपनीच्या समोर, गेट नं: बाळकुम, ठाणे प., पहागष्ट, ठाणे. 400608 AFWPJ6631H	
(9)दस्तावेज कराने दिल्याचा दिनांक	29/03/2022	
(10)दस्तावेजी करत्याचा दिनांक	29/03/2022	
(11)अनुक्रमांक, खंड व गृह	5250/2022	
(12)आवाजभाजभाजचे पुरवक गुणक	660000	
(13)आवाजभाजभाजचे नोंदणी गुणक	100	
(14) क्रम		
सुध्यांकनामाची किंवागत पंतवेला तपनीन :-		

As a result of my appraisal and analysis, it is my considered opinion that of the above property in the prevailing condition with aforesaid specifications is **₹ 93,67,000.00 (Rupees Ninety Three Lakh Sixty Seven Thousand Only).**

Place: Mumbai

Date: 09.03.2023

For VASTUKALA CONSULTANTS (I) PVT. LTD.

MANOJ BABURAO
CHALIKWAR

Director

Manoj B. Chalikwar

Registered Valuer

Chartered Engineer (India)

Reg. No. CAT-I-F-1763

SBI Empanelment No.: SME/TCC/2021-22/86/3

Digitally signed by MANOJ BABURAO CHALIKWAR
DN: c=IN, o=VASTUKALA CONSULTANTS (I) PRIVATE
LIMITED, ou=ADDITIONAL
2.5.1.21-98226c46d115d43b0c7e2d2866011399c3d3584
1.3.21.152/90.1.2.1.805652, postalCode=400066,
st=Maharashtra,
serialNumber=41a55a264ab0cc895020c0a0fca3c8e01121
6322294678E0e79e127b07186c, cn=MANOJ BABURAO
CHALIKWAR
Date: 2023.03.09 11:06:35 +05'30'

Auth. Sign.

The undersigned has inspected the property detailed in the Valuation Report dated _____

on _____. We are satisfied that the fair and reasonable market value of the property is
₹ _____ (Rupees _____
_____ only).

Date

Signature
(Name & Designation of the Inspecting Official/s)Countersigned
(BRANCH MANAGER)

Enclosures		
	Declaration-cum-undertaking from the valuer (Annexure – I)	Attached
	Model code of conduct for valuer (Annexure – II)	Attached

(Annexure – I)

DECLARATION-CUM-UNDERTAKING

I, Manoj Chalikwar son of Shri. Baburao Chalikwar do hereby solemnly affirm and state that:

- a. I am a citizen of India.
- b. I will not undertake valuation of any assets in which I have a direct or indirect interest or become so interested at any time during a period of three years prior to my appointment as valuer or three years after the valuation of assets was conducted by me.
- c. The information furnished in my valuation report dated 09.03.2023 is true and correct to the best of my knowledge and belief and I have made an impartial and true valuation of the property.
- d. I/ my authorized representative have personally inspected the property on 07.03.2023. The work is not sub - contracted to any other valuer and carried out by myself.
- e. Valuation report is submitted in the format as prescribed by the bank.
- f. I have not been depanelled / delisted by any other bank and in case any such depanelment by other banks during my empanelment with you, I will inform you within 3 days of such depanelment.
- g. I have not been removed / dismissed from service / employment earlier.
- h. I have not been convicted of any offence and sentenced to a term of imprisonment
- i. I have not been found guilty of misconduct in my professional capacity.
- j. I have not been declared to be unsound mind
- k. I am not an undischarged bankrupt, or has not applied to be adjudicated as a bankrupt;
- l. I am not an undischarged insolvent.
- m. I have not been levied a penalty under section 271J of Income-tax Act, 1961 (43 of 1961) and time limit for filing appeal before Commissioner of Income-tax (Appeals) or Income-tax Appellate Tribunal, as the case may be has expired, or such penalty has been confirmed by Income-tax Appellate Tribunal, and five years have not elapsed after levy of such penalty

- n. I have not been convicted of an offence connected with any proceeding under the Income Tax Act 1961, Wealth Tax Act 1957 or Gift Tax Act 1958 and
- o. My PAN Card number as applicable is AERPC9086P
- p. I undertake to keep you informed of any events or happenings which would make me ineligible for empanelment as a valuer
- q. I have not concealed or suppressed any material information, facts and records and I have made a complete and full disclosure
- r. I have read the Handbook on Policy, Standards and procedure for Real Estate Valuation, 2011 of the IBA and this report is in conformity to the "Standards" enshrined for valuation in the Part - B of the above handbook to the best of my ability.
- s. I have read the International Valuation Standards (IVS) and the report submitted to the Bank for the respective asset class is in conformity to the "Standards" as enshrined for valuation in the IVS in "General Standards" and "Asset Standards" as applicable. The valuation report is submitted in the prescribed format of the bank.
- t. I abide by the Model Code of Conduct for empanelment of valuer in the Bank. (Annexure V - A signed copy of same to be taken and kept along with this declaration)
- u. I am valuer registered with Insolvency & Bankruptcy Board of India (IBBI)
- v. My CIBIL Score and credit worthiness is as per Bank's guidelines.
- w. I am Director of the company, who is competent to sign this valuation report.
- x. I will undertake the valuation work on receipt of Letter of Engagement generated from the system (i.e. LLMS / LOS) only.
- y. Further, I hereby provide the following information.

Sr. No.	Particulars	Valuer comment
1.	Background information of the asset being valued;	The property is being purchased by Mr. Prashant Vijay Jadav & Mugdha Abnave from Mr. Sarthak Agarwal vide Draft Agreement for sale dated February 2023.
2.	Purpose of valuation and appointing authority	As per the request from State Bank of India, RACPC Sion to assess value of the property for Bank Loan Purpose
3.	Identity of the valuer and any other experts involved in the valuation;	Manoj B. Chalikwar – Regd. Valuer Suraj Zore – Valuation Engineer Prajakta Patil – Technical Manager Nitesh Khedekar – Technical Officer
4.	Disclosure of valuer interest or conflict, if any;	We have no interest, either direct or indirect, in the property valued. Further to state that we do not have relation or any connection with property owner / applicant directly or indirectly. Further to state that we are an independent Valuer and in no way related to property owner / applicant
5.	Date of appointment, valuation date and date of report;	Date of Appointment - 07.03.2023 Valuation Date - 09.03.2023 Date of Report - 09.03.2023
6.	Inspections and/or investigations undertaken;	Physical Inspection done on 07.03.2023
7.	Nature and sources of the information used or relied upon;	<ul style="list-style-type: none"> • Market Survey at the time of site visit • Ready Reckoner rates / Circle rates • Online search for Registered Transactions • Online Price Indicators on real estate portals • Enquiries with Real estate consultants • Existing data of Valuation assignments carried out by us
8.	Procedures adopted in carrying out the valuation and valuation standards followed;	Sales Comparison Method
9.	Restrictions on use of the report, if any;	This valuation is for the use of the party to whom it is addressed and for no other purpose. No responsibility is accepted to any third party who may use or rely on the whole or any part of this valuation. The valuer has no pecuniary interest that would conflict with the proper valuation of the property.
10.	Major factors that were taken into account during the valuation;	Current market conditions, demand and supply position, Residential Flat size, location, upswing in real estate prices, sustained demand for Residential Flat, all round development of commercial and residential application in the locality etc.
11.	Caveats, limitations and disclaimers to the extent they explain or elucidate the limitations faced by valuer, which shall not be for the purpose of limiting his responsibility for the valuation report.	Attached

Assumptions, Disclaimers, Limitations & Qualifications

Value Subject to Change

The subject appraisal exercise is based on prevailing market dynamics as on **09th March 2023** and does not take into account any unforeseeable developments which could impact the same in the future.

Our Investigations

We are not engaged to carry out all possible investigations in relation to the subject property. Where in our report we identify certain limitations to our investigations, this is to enable the reliant party to instruct further investigations where considered appropriate or where we recommend as necessary prior to reliance. Vastukala Consultants India Pvt. Ltd. (VCIPL) is not liable for any loss occasioned by a decision not to conduct further investigations

Assumptions

Assumptions are a necessary part of undertaking valuations. VCIPL adopts assumptions for the purpose of providing valuation advise because some matters are not capable of accurate calculations or fall outside the scope of our expertise, or out instructions. The reliant party accepts that the valuation contains certain specific assumptions and acknowledge and accept the risk of that if any of the assumptions adopted in the valuation are incorrect, then this may have an effect on the valuation.

Information Supplied by Others

The appraisal is based on the information provided by the client. The same has been assumed to be correct and has been used for appraisal exercise. Where it is stated in the report that another party has supplied information to VCIPL, this information is believed to be reliable but VCIPL can accept no responsibility if this should prove not to be so.

Future Matters

To the extent that the valuation includes any statement as to a future matter, that statement is provided as an estimate and/or opinion based on the information known to VCIPL at the date of this document. VCIPL does not warrant that such statements are accurate or correct.

Map and Plans

Any sketch, plan or map in this report is included to assist the reader while visualising the property and assume no responsibility in connection with such matters.

Site Details

Based on inputs received from Client and site visit conducted, we understand that the subject property is Residential Flat, admeasuring **551.00 Sq. Ft. Carpet Area** in the name of **Mr. Sarthak Agarwal**. Name of **Proposed Purchaser** is **Mr. Prashant Vijay Jadav & Mugdha Abnave**. Further, VCIPL has assumed that the subject property is free from any encroachment and is available as on the date of the appraisal.

Property Title

Based on our discussion with the Client, we understand that the subject property is owned by **Mr. Sarthak Agarwal**. Name of **Proposed Purchaser** is **Mr. Prashant Vijay Jadav & Mugdha Abnave**. For the purpose of this appraisal exercise, we have assumed that the subject property has a clear title and is free from any encumbrances, disputes and claims. VCIPL has made no further enquiries with the relevant local authorities in this regard and does not certify the property as having a clear and marketable title. Further, no legal advice regarding the title and ownership of the subject property has been obtained for the purpose of this appraisal exercise. It has been assumed that the title deeds are clear and marketable.

Environmental Conditions

We have assumed that the subject property is not contaminated and is not adversely affected by any existing or proposed environmental law and any processes which are carried out on the property are regulated by environmental legislation and are properly licensed by the appropriate authorities.

Area

Based on the information provided by the Client, we understand that the Residential Flat, admeasuring **551.00 Sq. Ft. Carpet Area**.

Condition & Repair

In the absence of any information to the contrary, we have assumed that there are no abnormal ground conditions, nor archaeological remains present which might adversely affect the current or future occupation, development or value of the property. The property is free from rat, infestation, structural or latent defect. No currently known deleterious or hazardous materials or suspect techniques will be used in the construction of or subsequent alteration or additions to the property and comments made in the property details do not purport to express an opinion about, or advise upon, the condition of uninspected parts and should not be taken as making an implied representation or statement about such parts

Valuation Methodology

For the purpose of this valuation exercise, the valuation methodology used is Direct Comparison Approach Method and proposed Current use / Exiting use premise is considered for this assignment.

The Direct Comparison Approach involves a comparison of the property being valued to similar properties that have actually been sold in arms - length transactions or are offered for sale. This approach demonstrates what buyers have historically been willing to pay (and sellers willing to accept) for similar properties in an open and competitive market and is particularly useful in estimating the value of the flat and properties that are typically traded on a unit basis.

In case of inadequate recent transaction activity in the subject micro-market, the appraiser would collate details of older transactions. Subsequently, the appraiser would analyse rental / capital value trends in the

subject micro-market in order to calculate the percentage increase / decrease in values since the date of the identified transactions. This percentage would then be adopted to project the current value of the same.

Where reliance has been placed upon external sources of information in applying the valuation methodologies, unless otherwise specifically instructed by Client and/or stated in the valuation, VCIPL has not independently verified that information and VCIPL does not advise nor accept it as reliable. The person or entity to whom the report is addressed acknowledges and accepts the risk that if any of the unverified information in the valuation is incorrect, then this may have an effect on the valuation.

Not a Structural Survey

We state that this is a valuation report and not a structural survey [®]

Other

All measurements, areas and ages quoted in our report are approximate

Legal

We have not made any allowances with respect to any existing or proposed local legislation relating to taxation on realization of the sale value of the subject property. VCIPL is not required to give testimony or to appear in court by reason of this appraisal report, with reference to the property in question, unless arrangement has been made thereof. Further, no legal advice on any aspects has been obtained for the purpose of this appraisal exercise

Property specific assumptions

Based on inputs received from the client and site visit conducted, we understand that the subject property is Residential Flat, admeasuring **551.00 Sq. Ft. Carpet Area.**

ASSUMPTIONS, CAVEATS, LIMITATION AND DISCLAIMERS

1. We assume no responsibility for matters of legal nature affecting the property appraised or the title thereto, nor do we render our opinion as to the title, which is assumed to be good and marketable.
2. The property is valued as though under responsible ownership.
3. It is assumed that the property is free of liens and encumbrances.
4. It is assumed that there are no hidden or unapparent conditions of the subsoil or structure that would render it more or less valuable. No responsibility is assumed for such conditions or for engineering that might be required to discover such factors.
5. There is no direct/ indirect interest in the property valued.
6. The rates for valuation of the property are in accordance with the Govt. approved rates and prevailing market rates.

15. A valuer shall wherever necessary disclose to the clients, possible sources of conflicts of duties and interests, while providing unbiased services.
16. A valuer shall not deal in securities of any subject company after any time when he/it first becomes aware of the possibility of his / its association with the valuation, and in accordance with the Securities and Exchange Board of India (Prohibition of Insider Trading) Regulations, 2015 or till the time the valuation report becomes public, whichever is earlier.
17. A valuer shall not indulge in "mandate snatching" or offering "convenience valuations" in order to cater to a company or client's needs.
18. As an independent valuer, the valuer shall not charge success fee.
19. In any fairness opinion or independent expert opinion submitted by a valuer, if there has been a prior engagement in an unconnected transaction, the valuer shall declare the association with the company during the last five years.

Confidentiality

20. A valuer shall not use or divulge to other clients or any other party any confidential information about the subject company, which has come to his / its knowledge without proper and specific authority or unless there is a legal or professional right or duty to disclose.

Information Management

21. A valuer shall ensure that he/ it maintains written contemporaneous records for any decision taken, the reasons for taking the decision, and the information and evidence in support of such decision. This shall be maintained so as to sufficiently enable a reasonable person to take a view on the appropriateness of his /its decisions and actions.
22. A valuer shall appear, co-operate and be available for inspections and investigations carried out by the authority, any person authorised by the authority, the registered valuers organisation with which he/it is registered or any other statutory regulatory body.
23. A valuer shall provide all information and records as may be required by the authority, the Tribunal, Appellate Tribunal, the registered valuers organisation with which he/it is registered, or any other statutory regulatory body.
24. A valuer while respecting the confidentiality of information acquired during the course of performing professional services, shall maintain proper working papers for a period of three years or such longer period as required in its contract for a specific valuation, for production before a regulatory authority or for a peer review. In the event of a pending case before the Tribunal or Appellate Tribunal, the record shall be maintained till the disposal of the case.

Gifts and hospitality:

25. A valuer or his / its relative shall not accept gifts or hospitality which undermines or affects his independence as a valuer.

Explanation: For the purposes of this code the term 'relative' shall have the same meaning as defined in clause (77) of Section 2 of the Companies Act, 2013 (18 of 2013).

26. A valuer shall not offer gifts or hospitality or a financial or any other advantage to a public servant or any other person with a view to obtain or retain work for himself / itself, or to obtain or retain an advantage in the conduct of profession for himself / itself.

