

## Valuation Report of the Immovable Property



### Details of the property under consideration:

Name of Owner: **Mr. Prakash Khanderao Bhamare & Mrs. Deepali Prakash Bhamare**

Residential Flat No. 1802, 18<sup>th</sup> Floor, Wing - CL04 - B2 (T4) - Type B, "**Serenity**", My City Phase – II Cluster 4,  
Diva Manpada Road, Off. Kalyan Shilphata Road, Village – Usarghar, Dombivali (East),  
Thane – 400 612, State – Maharashtra, Country – India.

Latitude Longitude: 19°10'45.2"N 73°04'30.0"E

Think.Innovate.Create

### Valuation Prepared for:

**State Bank of India**



**RACPC Ghatkopar (West)**

Retail Assets Centralised Processing Centre, 1<sup>st</sup> Floor, Ashok Silk Mills Compound, LBS Marg, Ghatkopar  
(West), Mumbai - 400 086, State - Maharashtra, Country - India.



#### Our Pan India Presence at :

 Mumbai	 Aurangabad	 Pune	 Rajkot
 Thane	 Nanded	 Indore	 Raipur
 Delhi NCR	 Nashik	 Ahmedabad	 Jaipur

 **Regd. Office** : 121, 1st Floor, Akruti Star,  
Central Road, MIDC, Andheri (E),  
**Mumbai** - 400 093, (M.S.), INDIA  
 TeleFax : +91 22 28371325/24  
 [mumbai@vastukala.org](mailto:mumbai@vastukala.org)



**Vastukala Consultants (I) Pvt. Ltd.**

121, 1st Floor, Ackruti Star, Central Road, MIDC, Andheri (E), Mumbai – 400 093.

To,  
**The Assistant General Manager,**  
**State Bank of India**  
**RACPC Ghatkopar (West)**  
 Retail Assets Centralised Processing Centre, 1st Floor,  
 Ashok Silk Mills Compound, LBS Marg, Ghatkopar (West),  
 Mumbai - 400 086, State - Maharashtra, Country - India.

**VALUATION REPORT (IN RESPECT OF FLAT)**

I	General
1.	Purpose for which the valuation is made : To assess fair market value of the property for Bank Loan Purpose.
2.	a) Date of inspection : 04.03.2023
	b) Date on which the valuation is made : 06.03.2023
3.	List of documents produced for perusal: i) Copy of Agreement for Sale dated 29.09.2018 between M/s. Horizon Projects Pvt. Ltd. (the Promoter) And Mr. Prakash Khanderao Bhamare & Mrs. Deepali Prakash Bhamare (the Purchaser). ii) Copy of Occupancy Certificate No. SROT / Growth Centre / 2401 / BP / ITP – OC / Usarghar – Sandap – 01 / Vol-17 / 733 / 2022 dated 19.05.2022 issued by Mumbai Metropolitan Region Development Authority. iii) Copy of Commencement Certificate No. SROT / 27 Villages / 2401 / BP / Usarghar – 03 / VOL – II / 1473 / 2017 dated 17.10.2017 issued by Mumbai Metropolitan Region Development Authority. iv) Copy of RERA Registration Certificate No. P51700008440 dated 18.08.2017. v) Copy of Allotment Letter of Car Parking Space dated 06.10.2022 in the name Mr. Prakash Khanderao Bhamare & Mrs. Deepali Prakash Bhamare issued by M/s. Horizon Projects Pvt. Ltd. vi) Copy of Possession Letter dated 06.10.2022 in the name Mr. Prakash Khanderao Bhamare & Mrs. Deepali Prakash Bhamare issued by M/s. Horizon Projects Pvt. Ltd.
4.	Name of the owner(s) and his / their address (es) with Phone no. (details of share of each owner in case of joint ownership) : <b>Mr. Prakash Khanderao Bhamare &amp; Mrs. Deepali Prakash Bhamare.</b> <b>Address:</b> Residential Flat No. 1802, 18 <sup>th</sup> Floor, Wing - CL04 - B2 (T4) - Type B, " <b>Serenity</b> ", My City Phase – II Cluster 4, Diva Manpada Road, Off. Kalyan Shilphata Road, Village – Usarghar, Dombivali (East), Thane – 400 612, State – Maharashtra, Country – India. <b>Contact Person:</b> Mr. Prakash Khanderao Bhamare (Owner) Mobile No. 9224726204 Joint Ownership Details of ownership shares is not available.
5.	Brief description of the property (Including Leasehold / freehold etc.) : The property is a residential flat located on 18 <sup>th</sup> floor.



		A As per the Deed	B Actual
	North	-	-
	South	-	-
	East	-	-
	West	-	-
14.	Extent of the site	Carpet Area in Sq. Ft. = 538.00 Flower Bed Area in Sq. Ft. = 54.00 Total Carpet Area in Sq. Ft. = 592.00 (Area as per Actual site measurement)  <b>Carpet Area in Sq. Ft. = 576.00</b> <b>(Area as per Agreement for Sale)</b>  Built up Area in Sq. Ft. = 634.00 (Carpet Area + 10%)	
14.	Latitude, Longitude & Co-ordinates of flat	19°10'45.2"N 73°04'30.0"E	
15.	Extent of the site considered for Valuation (least of 13A& 13B)	<b>Carpet Area in Sq. Ft. = 576.00</b> <b>(Area as per Agreement for Sale)</b>	
16	Whether occupied by the owner / tenant? If occupied by tenant since how long? Rent received per month.	Vacant	
<b>II APARTMENT BUILDING</b>			
1.	Nature of the Apartment	Residential	
2.	Location		
	C.T.S. No.	Survey No. 17/1, 2, 3A, 17/3B and others, 19/1 to 4, 20/3 to 5, 34/1, 36/1/A, B, 37/1 93(Pt.), 103/2, 2, 21/1 and others.	
	Block No.	-	
	Ward No.	-	
	Village / Municipality / Corporation	Village – Usarghar MMRDA / Thane Municipal Corporation	
	Door No., Street or Road (Pin Code)	Residential Flat No. 1802, 18 <sup>th</sup> Floor, Wing - CL04 - B2 (T4) - Type B, "Serenity", My City Phase – II Cluster 4, Diva Manpada Road, Off. Kalyan Shilphata Road, Village – Usarghar, Dombivali (East), Thane – 400 612, State – Maharashtra, Country – India.	
3.	Description of the locality Residential / Commercial / Mixed	Residential	
4.	Year of Construction	2022 (As per Occupancy Certificate)	
5.	Number of Floors	Stilt + 2 Podiums + 23 Upper Floors	
6.	Type of Structure	R.C.C. Framed Structure	
7.	Number of Dwelling units in the building	4 Flats on 18 <sup>th</sup> Floor	
8.	Quality of Construction	Good	
9.	Appearance of the Building	Good	

10.	Maintenance of the Building	:	Good
11.	Facilities Available	:	
	Lift	:	3 Lifts
	Protected Water Supply	:	Municipal Water supply
	Underground Sewerage	:	Connected to Municipal Sewerage System
	Car parking - Open / Covered	:	Allotted 1 covered Car Parking Space No. G-140
	Is Compound wall existing?	:	Yes
	Is pavement laid around the building	:	Yes
<b>III</b>	<b>FLAT</b>		
1	The floor in which the flat is situated	:	18 <sup>th</sup> Floor
2	Door No. of the flat	:	Residential Flat No. 1802
3	Specifications of the flat	:	
	Roof	:	R.C.C. Slab
	Flooring	:	Vitrified tile flooring
	Doors	:	Teak Wood door framed with flush doors
	Windows	:	Powder Coated Aluminum Sliding windows
	Fittings	:	Concealed plumbing with C.P. fittings. Electrical wiring with concealed
	Finishing	:	Cement Plastering with POP finished
4	House Tax	:	
	Assessment No.	:	Details not available
	Tax paid in the name of:	:	Details not available
	Tax amount:	:	Details not available
5	Electricity Service connection No.:	:	Details not available
	Meter Card is in the name of:	:	Details not available
6	How is the maintenance of the flat?	:	Good
7	Sale Deed executed in the name of	:	<b>Mr. Prakash Khanderao Bhamare &amp; Mrs. Deepali Prakash Bhamare.</b>
8	What is the undivided area of land as per Sale Deed?	:	Details not available
9	What is the plinth area of the flat?	:	Built up Area in Sq. Ft. = 634.00 (Carpet Area + 10%)
10	What is the floor space index (app.)	:	As per MMRDA norms
11	What is the Carpet Area of the flat?	:	Carpet Area in Sq. Ft. = 538.00 Flower Bed Area in Sq. Ft. = 54.00 Total Carpet Area in Sq. Ft. = 592.00 (Area as per Actual site measurement)  <b>Carpet Area in Sq. Ft. = 576.00 (Area as per Agreement for Sale)</b>
12	Is it Posh / I Class / Medium / Ordinary?	:	Medium
13	Is it being used for Residential or Commercial purpose?	:	Residential purpose
14	Is it Owner-occupied or let out?	:	Vacant
15	If rented, what is the monthly rent?	:	₹ 16,500.00 Expected rental income per month

<b>IV</b>	<b>MARKETABILITY</b>	:	
1	How is the marketability?	:	Good
2	What are the factors favouring for an extra Potential Value?	:	Located in developed area
3	Any negative factors are observed which affect the market value in general?	:	No
<b>V</b>	<b>Rate</b>	:	
1	After analyzing the comparable sale instances, what is the composite rate for a similar flat with same specifications in the adjoining locality? - (Along with details / reference of at - least two latest deals / transactions with respect to adjacent properties in the areas)	:	₹ 11,000.00 to ₹ 12,000.00 per Sq. Ft. on Carpet Area
2	Assuming it is a new construction, what is the adopted basic composite rate of the flat under valuation after comparing with the specifications and other factors with the flat under comparison (give details).	:	₹ 11,500.00 per Sq. Ft. on Carpet Area
3	Break – up for the rate	:	
	I. Building + Services	:	₹ 2,800.00 per Sq. Ft.
	II. Land + others	:	₹ 8,700.00 per Sq. Ft.
4	Guideline rate obtained from the Registrar's office (an evidence thereof to be enclosed)	:	₹ 62,920.00 per Sq. M. i.e. ₹ 5,845.00 per Sq. Ft.
5	In case of variation of 20% or more in the valuation proposed by the Valuer and the Guideline value provided in the State Govt. notification or Income Tax Gazette justification on variation has to be given	:	It is a foregone conclusion that market value is always more than the RR price. As the RR Rates area Fixed by respective State Government for computing Stamp Duty / Rgstrn. Fees. Thus the differs from place to place and Location, Amenities per se as evident from the fact than even RR Rates Decided by Government Differs.
<b>VI</b>	<b>COMPOSITE RATE ADOPTED AFTER DEPRECIATION</b>		
<b>a</b>	Depreciated building rate	:	
	Replacement cost of flat with Services (v(3)i)	:	₹ 2,800.00 per Sq. Ft.
	Age of the building	:	New Construction
	Life of the building estimated	:	60 years Subject to proper, preventive periodic maintenance & structural repairs.
	Depreciation percentage assuming the salvage value as 10%	:	N.A. as the age of the building is below 5 years
	Depreciated Ratio of the building	:	-
<b>b</b>	Total composite rate arrived for Valuation	:	
	Depreciated building rate VI (a)	:	₹ 2,800.00 per Sq. Ft.
	Rate for Land & other V (3) ii	:	₹ 8,700.00 per Sq. Ft.
	<b>Total Composite Rate</b>	:	<b>₹ 11,500.00 per Sq. Ft. (Including Car Parking Space)</b>
	<b>Remarks:</b>		

**Details of Valuation:**

Sr. No.	Description	Qty.	Rate per unit (₹)	Estimated Value (₹)
1	Present value of the flat (incl. car parking, if provided)	576.00 Sq. Ft.	11,500.00	66,24,000.00
2	Wardrobes			
3	Showcases			
4	Kitchen arrangements			
5	Superfine finish			
6	Interior Decorations			
7	Electricity deposits / electrical fittings, etc.			
8	Extra collapsible gates / grill works etc.			
9	Potential value, if any			
10	Others			
	<b>Total / Realizable value of the property</b>			<b>66,24,000.00</b>
	<b>Insurable value of the property (634.00 Sq. Ft. X 2,800.00)</b>			<b>17,75,200.00</b>
	<b>Guideline value of the property (634.00 Sq. Ft. X 5,845.00)</b>			<b>37,05,730.00</b>

**Justification for price /rate**

The Market Value of the property is based on facts of markets discovered by us during our enquiries, however the government rate value in this case is less than the market value arrived by us. We are of the opinion that the value arrive by us will prove to be correct if an Auction of the subject property is carried out. As far as Market Value in Index II is concerned, it is not possible to comment on same, may be government rates are fixed by sampling during same point of time in part and whereas, Market values change every month. In most of the cases the actual deal amount or Transaction value is not reflected in Index II because of various Market practices. As Valuer, we always try to give a value which is correct reflection of actual transaction value irrespective of any factors in market.

**Method of Valuation / Approach**

The sales comparison approach uses the market data of sale prices to estimate the value of a real estate property. Property valuation in this method is done by comparing a property to other similar properties that have been recently sold. Comparable properties, also known as comparables, or comps, must share certain features with the property in question. Some of these include physical features such as square footage, number of rooms, condition, and age of the building; however, the most important factor is no doubt the location of the property. Adjustments are usually needed to account for differences as no two properties are exactly the same. To make proper adjustments when comparing properties, real estate appraisers must know the differences between the comparable properties and how to value these differences. The sales comparison approach is commonly used for Residential Flat, where there are typically many comparables available to analyze. As the property is a residential flat, we have adopted Sale Comparison Approach Method for the purpose of valuation. The Price for similar type of property in the nearby vicinity is in the range of ₹ 11,000.00 to ₹ 12,000.00 per Sq. Ft. on Carpet Area. Considering the rate with attached report, current market conditions, demand and supply position, Flat size, location, upswing in real estate prices, sustained demand for Residential Flat, all-round development in the locality etc. We estimate ₹ 11,500.00 per Sq. Ft. on Carpet Area (Including Car Parking Space) for valuation.

Impending threat of acquisition by government for road widening / public service purposes, sub merging & applicability of CRZ provisions (Distance from sea-cost / tidal level must be incorporated) and their effect on	
i) Saleability	Good
ii) Likely rental values in future in	₹ 16,500.00 Expected rental income per month
iii) Any likely income it may generate	Rental Income





### Actual site photographs

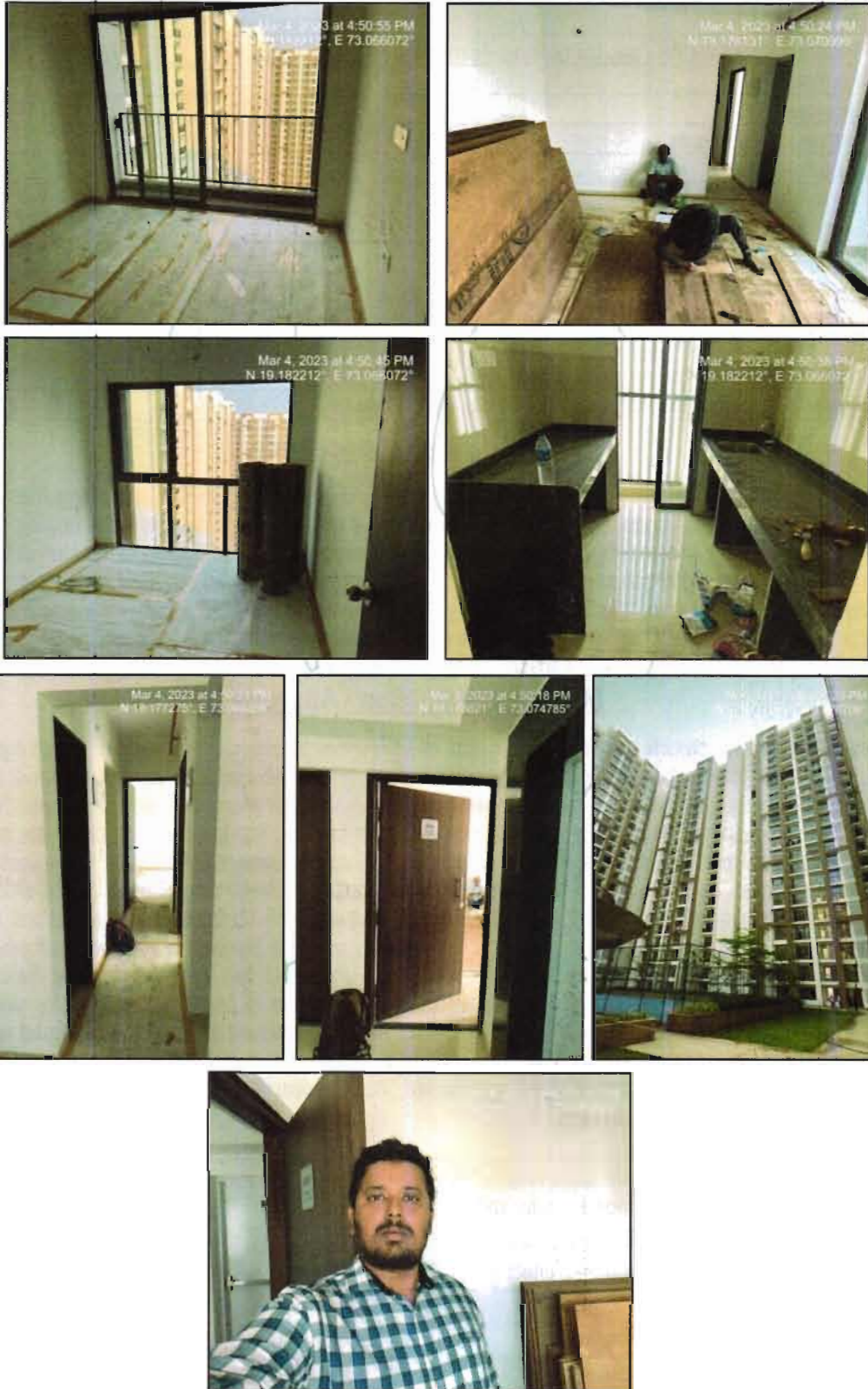

## Route Map of the property

Site:u/r

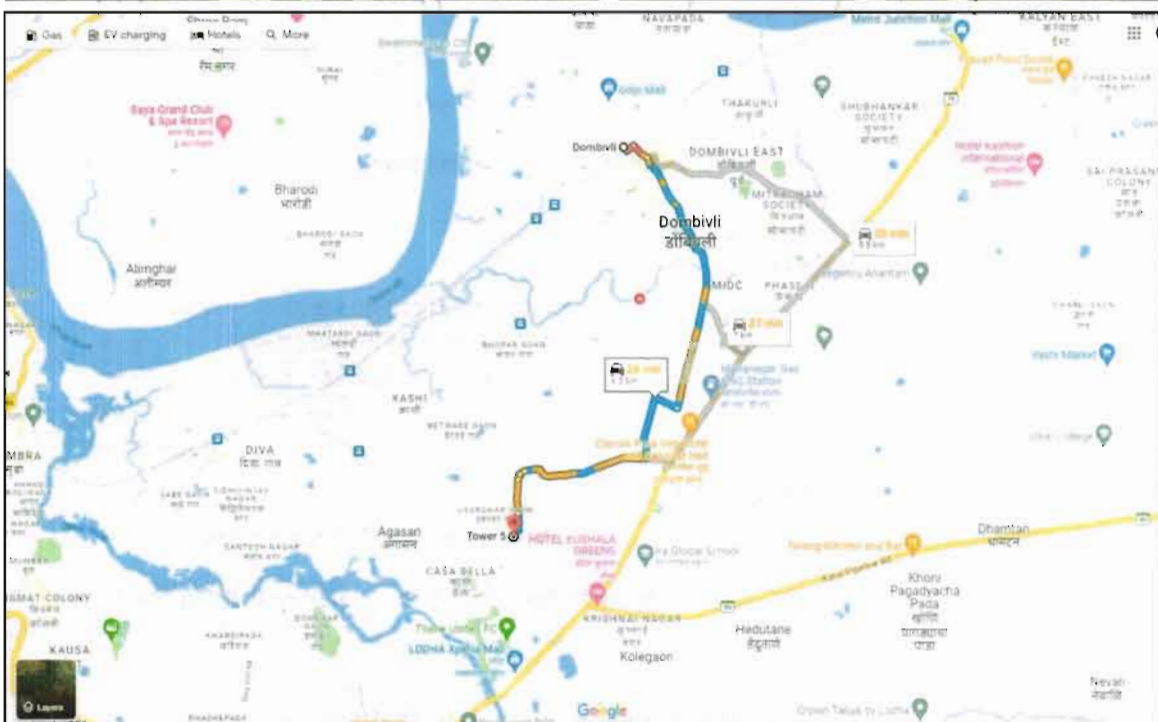

**Latitude Longitude: 19°10'45.2"N 73°04'30.0"E**

**Note:** The Blue line shows the route to site from nearest railway station (Dombivli – 6.5 Km.)

## Ready Reckoner Rate

Department of Registration & Stamps Government of Maharashtra		नोंदणी व मुद्रांक विभाग महाराष्ट्र शासन																	
नोंदणी व मुद्रांक विभाग, महाराष्ट्र शासन बाजारमूल्य दर पत्रक																			
Home	Valuation Rules	User Manual	Close Feedback																
<b>Annual Statement of Rates</b>			Language English																
Year 2022/2023	Selected District: <input type="text" value="ठाणे"/> Select Taluka: <input type="text" value="कल्याण"/> Select Village: <input type="text" value="गावाने ताव : उमरखर (कल्याण-डीबिवली महानगरपालिका)"/> Search By: <input checked="" type="radio"/> Survey No <input type="radio"/> Location Enter Survey No: <input type="text" value="17"/> <input type="button" value="Search"/>																		
<table border="1" style="width: 100%; border-collapse: collapse;"> <thead> <tr> <th>अवविभाग</th> <th>प्लॉट नं. / भूमी नं.</th> <th>निवासी घटक/दर</th> <th>जमीन</th> <th>दुकाने</th> <th>जोडोविक</th> <th>एकक (Sq./)</th> <th>Attribute</th> </tr> </thead> <tbody> <tr> <td>47/148-नीचे उमरखर गावतील रहिवास विभागातील मिळकती</td> <td>7900</td> <td style="border: 2px solid red;">57200</td> <td>65900</td> <td>71700</td> <td>65900</td> <td>चौ. मीटर</td> <td>सर्व्हे नंबर</td> </tr> </tbody> </table>				अवविभाग	प्लॉट नं. / भूमी नं.	निवासी घटक/दर	जमीन	दुकाने	जोडोविक	एकक (Sq./)	Attribute	47/148-नीचे उमरखर गावतील रहिवास विभागातील मिळकती	7900	57200	65900	71700	65900	चौ. मीटर	सर्व्हे नंबर
अवविभाग	प्लॉट नं. / भूमी नं.	निवासी घटक/दर	जमीन	दुकाने	जोडोविक	एकक (Sq./)	Attribute												
47/148-नीचे उमरखर गावतील रहिवास विभागातील मिळकती	7900	57200	65900	71700	65900	चौ. मीटर	सर्व्हे नंबर												

Stamp Duty Ready Reckoner Market Value Rate for Flat	57,200.00			
Increase by 10% on Flat Located on 18 <sup>th</sup> Floor	5,720.00			
<b>Stamp Duty Ready Reckoner Market Value Rate (After Increase) (A)</b>	<b>62,920.00</b>	<b>Sq. Mtr.</b>	<b>5,845.00</b>	<b>Sq. Ft.</b>
Stamp Duty Ready Reckoner Market Value Rate for Land (B)	-			
The difference between land rate and building rate (A – B = C)	-			
Depreciation Percentage as per table (D) [100% - 0%] (Age of the Building – 0 Years)	-			
<b>Rate to be adopted after considering depreciation [B + (C x D)]</b>	-	<b>Sq. Mtr.</b>	-	<b>Sq. Ft.</b>

### Multi-Storied building with Lift

For residential premises / commercial unit / office on above floor in multistoried building, the rate mentioned in the ready reckoner will be increased as under:

	Location of Flat / Commercial Unit in the building	Rate
a)	On Ground to 4 Floors	No increase for all floors from ground to 4 floors
b)	5 Floors to 10 Floors	Increase by 5% on units located between 5 to 10 floors
c)	11 Floors to 20 Floors	Increase by 10% on units located between 11 to 20 floors
d)	21 Floors to 30 Floors	Increase by 15% on units located between 21 to 30 floors
e)	31 Floors and above	Increase by 20% on units located on 31 and above floors

**Table – D: Depreciation Percentage Table**

Completed Age of Building in Years	Value in percent after depreciation	
	R.C.C. Structure / other Pukka Structure	Cessed Building, Half or Semi – Pukka Structure & Kaccha Structure.
0 to 2 Years	100%	100%
Above 2 & up to 5 Years	95%	95%
Above 5 Years	After initial 5 year for every year 1% depreciation is to be considered. However maximum deduction available as per this shall be 70% of Market Value rate	After initial 5 year for every year 1.5% depreciation is to be considered. However maximum deduction available as per this shall be 85% of Market Value rate

## Price Indicators

**magicbricks** Home Buy Sell Home Loans Post Property

Get full support from Relationship Manager **MSB Prime** | Shortlist Properties Communicates with Owners | Live Video Call | **Save Money up to 10% GST**

₹65.0 Lac Get ₹19,500 cashback on Home Loan **ONLY ON MAGICBRICKS**

2 BHK Flat For Sale in Runwal MyCity, Dombivli, Thane

2 Beds | 2 Baths | 1 Balcony | Unfurnished

Carpet Area: 530 sqft - ₹12.26/sqft

Floor: 25 (Out of 27 Floors)

Facing: East

Developer: **Runwal Developers**

Project: **Runwal MyCity**

Transaction Type: **Resale**

Status: **Ready to Move**

Furnished Status: **Unfurnished**

Type Of Ownership: **Co-operative Society**

East Facing Property

Contact Owner | Get Phone No

**More Details**

- Price Breakup: ₹65 Lac
- Booking Amount: ₹1.0 Lac
- Address: Runwal My city, Dombivli, Thane - Beyond Thane, Maharashtra
- Furnishing: Unfurnished
- Type of Ownership: Co-operative Society

Download Brochure

We can visit this property on your behalf

LIVE video tour

Verified Property details

Verified Photos & videos

**NOBROKER** No Stamp | No Broker | ₹65 Lac | ₹16,575/Month | ₹70

2 BHK Flat in Runwal MyCity For Sale in Dombivli East

2 Bedrooms | 2 Bathrooms | 1 Balcony | Unfurnished

Carpet Area: 530 sqft

Price trend by 100 estimate

Recent Advt was not contact of this property

Activity On This Property

Similar Properties

2 BHK Flat in Laxtha Peninsula Dombivli East For Sale in...

**Overview**

- Age of Building: 1-10 Years
- Ownership Type: Self Owned
- Maintenance Charges: ₹2.8 Per Sq.Ft
- Flooring: Vitrified Tiles
- Builtup Area: 870 Sq.ft
- Construction Status: Fully Furnished
- Facing: East Facing
- Age: 25/27



# Price Indicators

**99acres** Buy -

₹63 Lac  
Estimated EMF ₹16,379

**2BHK 2Baths**  
Registration No. F517002944 Website: <https://maharashtra.nrahomelife.gov.in/>

- Overview
- Society
- Owner Details
- Recommendations
- Price Trends
- Transaction Prices
- Articles

**Property (16)** **Society (75)**

**Price**  
₹63 Lac + Govt Charges & Tax @ 12,013 per sq.ft. [View Price Breakdown](#)

**Configuration**  
2 Bedrooms, 2 Bathrooms, 2 Balconies

**Address**  
Rumal My City  
Dombivli (East), Mumbai Beyond Thane

**Floor Number**  
12<sup>th</sup> of 27 Floors

**Area**  
Carpet area: 524.42 sq.ft. [View Area](#)

**Other Amenities**  
Pool

**Ownership**  
1 to 5 Year Old

**Places nearby**  
Manspada-Diva Road , Off Manspada Bus Stop, Betawade, Dombivli (East), Stumbai Beyond Thane, Mumbai

Dattkeali Station | Diva Junction Cabin | D-Mart Dombivli | Mangao Zilla Parishad School | Vidya Niketan School

**99acres** Buy -

₹85 Lac  
Estimated EMF ₹21,256

**3BHK 2Baths**  
Registration No. F517002944 Website: <https://maharashtra.nrahomelife.gov.in/>

- Overview
- Society
- Owner Details
- Recommendations
- Price Trends
- Transaction Prices
- Articles

**Property (16)** **Society (75)**

**Price**  
₹85 Lac + Govt Charges & Tax @ 12,056 per sq.ft. [View Price Breakdown](#)

**Configuration**  
3 Bedrooms, 2 Bathrooms, 2 Balconies

**Address**  
Rumal My City  
Dombivli (East), Mumbai Beyond Thane

**Floor Number**  
15<sup>th</sup> of 27 Floors

**Area**  
Carpet area: 705 sq.ft. [View Area](#)

**Other Amenities**  
Park/Garden, Main Road, Club, Pool

**Ownership**  
7 to 8 Year Old

**Places nearby**  
Dombivli (East), Mumbai Beyond Thane, Mumbai

Dattkeali Station | Diva Junction Cabin | D-Mart Dombivli | Mangao Zilla Parishad School | Vidya Niketan School



## Price Indicators

**NOBROKER** | 2 BHK Flat in Runwal Mycity Phase 2 For Sale in Dombivli East

₹ 65 Lacs | ₹ 37,254/Month | 795 sq.ft.

2 Bedroom | 2 Bathroom | NA

Price trends by 18Estate

Report what was not correct in this property

Activity On This Property: 4,370 views, 0 favorites

Overview:

- Age of Building: Newly Constructed
- Ownership Type: Self Owned
- Maintenance Charges: Tied For Society
- Flooring: NA
- Build-up Area: 795 sq.ft.
- Carpet Area: 576 sq.ft.
- Furnishing Status: Unfurnished
- Facing: North-East

**99acres** | Buy - Dombivli (East), Mumbai Beyond Thane, Maharashtra

₹ 72 Lac | 2BHK 2Baths

Super Built up Area: 870 sq.ft. | Carpet area: 576 sq.ft.

₹ 72 Lac Govt Charges & Tax @ 8,275 per sq.ft. (negotiable)

11<sup>th</sup> of 32 Floors | 0 to 1 Year Old

2 Bedrooms, 2 Bathrooms, 2 Balconies

Places nearby: Dombivli (East), Mumbai Beyond Thane, Mumbai

- Dattowall Station
- Divja Junction Cabini
- O-Mart Dombivli
- Mangae Zilla Parishad School
- Vidya Niketan School

## Sales Instance

1352572	सूची क्र.2	दुपय विक्रम सह दु.वि. कलकात 3
08-11-2022		दस्ता क्रमांक : 13525 2022
Note -Generated Through eSearch Module. For original report please contact concern SRO office		नंस्ली Regn.63m
<b>गावाचे नाव : उसरघर</b>		
(1) ईविनांकप्रकार	कागदाचा	
(2) गावदस्ता	6173366	
(3) बाजारभावा भांडपट्ट्याच्या कार्यालयद्वारा आकारणी करी वी पट्ट्याचे न नमुने करावे)	4883900	
(4) भू-वापर, सॉर्टींग्सा व पराक्रमाका अग्रगण्यता	<p>1) पालिकेचे नाव: कल्याण-डोंबिवली इतर वर्णन : इतर माहिती: विभाग क्र. 47/151/1, मुळाव्या 63900-मोजे उसरघर स.न. 17/1 व इतर, मोजे सटप स.न. 2 व 21/1 वरील गाव सिटी फेज 2 - कलस्टा 05(1-6), सदनिका न. 601, सहावा मजला, सीएल05-05, क्षेत्रफळ 570.06 चौ.फु. (52.96 चौ.मी.) कागपेट + 45 चौ.फु. (4.18 चौ.मी.) यट्टीनिटी एरियासह + 1 कार पार्किंग स्पेस सहित दि. 21/08/2017 च्या अधिसूचनेनुसार विशेष वसाहत प्रकल्पाअर्गात प्रथम विक्रीकागनाभास मुद्राक शुल्काभावे 50% सवलत (टीपीएस-1217.331 सीआर-72/17/दुई-12) ( Survey Number : मोजे उसरघर स.न. 17/1, 17/2, 17/3 प, 17/3 बी, 17/4, 17/5, 37/1, 37/2, 38/1, 38/2, 38/3, 38/4, 70/9, 70/10, 70/11, 71/1, 71/2, 71/3, 71/4, 71/8, 91/1, 91/2, 91/3, 91/4, 91/5, 92/1, 92/2, 103/6 प, 103/6 बी, 103/7, 103/8, 103/9, 103/10, 103/11, 103/12, 103/13, 103/14 बी, 103/15, 103/16, 103/17, 103/18, 107/2 प, 107/2 बी, 107/3, 107/4, 107/5, 107/6, 107/7, 107/8, 107/9, 107/10, 107/11, 107/12, 107/13, 107/14, 107/15, 107/16, 107/17, 107/18, 107/19, 107/20, 108/1, 108/3, 134/1, 134/2, 134/3, 93(एकी), 103/2, 107/1, 108/3, 109(एकी), मोजे सटप स.न. 2 व 21/1 . ) )</p>	
(5) क्षेत्रफळ	52.96 चौ. मीटर	
(6) आकारणी विद्या प्रुटी केवात अग्रम तयार		
(7) दस्तावर कायदा सेवा-वा नित्या देण्या-वा पराक्रमाचे नाव किंवा दिवशी न्यायालयाचे सुकुमनाया किंवा आदेश अग्रगण्यता, प्रतिवादिता नाव व पत्ता	1) नाव - व ईंगितान शांतिवदय शा नि तके दाखवणारे अधिपत स्वाधीकार शुद्धत देणवृक्ष तके अधिपत स्वाधीकार किर्लोस्कार केव तके शुभमुखाकर पत्तन वैभव वाप कर -1/1 पत्ता -दरभेट न - , पाळ न वापका मजला, इमारतीचे नाव स्वकाल अीद ओपकार म्काल, अनेक न - , गट न कायन पुनाथुी निम्नत, अनेक इतरने एरमनाय हावजे, वापन दुणे, पुळे, धदागट्ट, दुपडे विन बॉद -400022 व न -A.A.F.C.R.1-404F	
(8) दस्तावर कायदा सेवा-वा पराक्रमाचे व किंवा दिवशी न्यायालयाचे सुकुमनाया किंवा आदेश अग्रगण्यता, प्रतिवादिता नाव व पत्ता	1) नाव -निताकनी गावाळ काकडे वर -301, पत्ता -दरभेट न - , पाळ न - , इमारतीचे नाव विद्विवावाक विविधत, अनेक न 301, गट न काजीबाई कलवडी, पालन, बॉईंगर, धदागट्ट, इणे विन बॉद -401504 व न -CLYPK6358Q 2) नाव -विठ्ठल गुवाळत फौधरी वर -301, पत्ता -दरभेट न - , पाळ न - , इमारतीचे नाव विद्विवावाक विविधत, अनेक न 301, गट न काजीबाई कलवडी, पालन, बॉईंगर, धदागट्ट, इणे विन बॉद -401504 व न -BFMPC1381L	
(9) दस्तावर कायदा दिवशी	31/10/2022	
(10) दस्ता नोंदणी केवाचा दिवशी	31/10/2022	
(11) अनुक्रमांक, बॉद व दुळ	13525 2022	
(12) बाजारभावाप्रमाणे मोजाक शुल्क	278000	
(13) बाजारभावाप्रमाणे नोंदणी शुल्क	30000	





(Annexure – I)

**DECLARATION-CUM-UNDERTAKING**

I, Manoj Chalkwar son of Shri. Baburao Chalikwar do hereby solemnly affirm and state that:

- a. I am a citizen of India.
- b. I will not undertake valuation of any assets in which I have a direct or indirect interest or become so interested at any time during a period of three years prior to my appointment as valuer or three years after the valuation of assets was conducted by me.
- c. The information furnished in my valuation report dated 06.03.2023 is true and correct to the best of my knowledge and belief and I have made an impartial and true valuation of the property.
- d. I/ my authorized representative have personally inspected the property on 04.03.2023. The work is not sub - contracted to any other valuer and carried out by myself.
- e. Valuation report is submitted in the format as prescribed by the bank.
- f. I have not been depanelled / delisted by any other bank and in case any such depanelment by other banks during my empanelment with you, I will inform you within 3 days of such depanelment.
- g. I have not been removed / dismissed from service / employment earlier.
- h. I have not been convicted of any offence and sentenced to a term of imprisonment
- i. I have not been found guilty of misconduct in my professional capacity.
- j. I have not been declared to be unsound mind
- k. I am not an undischarged bankrupt, or has not applied to be adjudicated as a bankrupt;
- l. I am not an undischarged insolvent.
- m. I have not been levied a penalty under section 271J of Income-tax Act, 1961 (43 of 1961) and time limit for filing appeal before Commissioner of Income-tax (Appeals) or Income-tax Appellate Tribunal, as the case may be has expired, or such penalty has been confirmed by Income-tax Appellate Tribunal, and five years have not elapsed after levy of such penalty

- n. I have not been convicted of an offence connected with any proceeding under the Income Tax Act 1961, Wealth Tax Act 1957 or Gift Tax Act 1958 and
- o. My PAN Card number as applicable is AERPC9086P
- p. I undertake to keep you informed of any events or happenings which would make me ineligible for empanelment as a valuer
- q. I have not concealed or suppressed any material information, facts and records and I have made a complete and full disclosure
- r. I have read the Handbook on Policy, Standards and procedure for Real Estate Valuation, 2011 of the IBA and this report is in conformity to the "Standards" enshrined for valuation in the Part - B of the above handbook to the best of my ability.
- s. I have read the International Valuation Standards (IVS) and the report submitted to the Bank for the respective asset class is in conformity to the "Standards" as enshrined for valuation in the IVS in "General Standards" and "Asset Standards" as applicable. The valuation report is submitted in the prescribed format of the bank.
- t. I abide by the Model Code of Conduct for empanelment of valuer in the Bank. (Annexure V - A signed copy of same to be taken and kept along with this declaration)
- u. I am valuer registered with Insolvency & Bankruptcy Board of India (IBBI)
- v. My CIBIL Score and credit worthiness is as per Bank's guidelines.
- w. I am Director of the company, who is competent to sign this valuation report.
- x. I will undertake the valuation work on receipt of Letter of Engagement generated from the system (i.e. LLMS / LOS) only.
- y. Further, I hereby provide the following information.



Sr. No.	Particulars	Valuer comment
1.	background information of the asset being valued;	The property under consideration was purchased by Mr. Prakash Khanderao Bhamare & Mrs. Deepali Prakash Bhamare form M/s. Horizon Projects Pvt. Ltd. vide agreement for sale dated 29.09.2018.
2.	purpose of valuation and appointing authority	As per the request from State Bank of India, RACPC Ghatkopar (West), Mumbai to assess value of the property for Bank Loan purpose
3.	identity of the valuer and any other experts involved in the valuation;	Manoj B. Chalikwar – Regd. Valuer Nikhil Sonawane – Valuation Engineer Shobha Kuperkar – Technical Manager Pradnya Rasam - Technical Officer
4.	disclosure of valuer interest or conflict, if any;	We have no interest, either direct or indirect, in the property valued. Further to state that we do not have relation or any connection with property owner / applicant directly or indirectly. Further to state that we are an independent Valuer and in no way related to property owner / applicant
5.	date of appointment, valuation date and date of report;	Date of Appointment – 04.03.2023 Valuation Date - 06.03.2023 Date of Report - 06.03.2023
6.	inspections and/or investigations undertaken;	Physical Inspection done on 04.03.2023
7.	nature and sources of the information used or relied upon;	<ul style="list-style-type: none"> <li>• Market Survey at the time of site visit</li> <li>• Ready Reckoner rates / Circle rates</li> <li>• Online search for Registered Transactions</li> <li>• Online Price Indicators on real estate portals</li> <li>• Enquiries with Real estate consultants</li> <li>• Existing data of Valuation assignments carried out by us</li> </ul>
8.	procedures adopted in carrying out the valuation and valuation standards followed;	Sales Comparison Method
9.	restrictions on use of the report, if any;	This valuation is for the use of the party to whom it is addressed and for no other purpose. No responsibility is accepted to any third party who may use or rely on the whole or any part of this valuation. The valuer has no pecuniary interest that would conflict with the proper valuation of the property.
10.	major factors that were taken into account during the valuation;	current market conditions, demand and supply position, Residential Flat size, location, upswing in real estate prices, sustained demand for Residential Flat, all round development of commercial and residential application in the locality etc.
11.	Caveats, limitations and disclaimers to the extent they explain or elucidate the limitations faced by valuer, which shall not be for the purpose of limiting his responsibility for the valuation report.	Attached

## **Assumptions, Disclaimers, Limitations & Qualifications**

### **Value Subject to Change**

The subject appraisal exercise is based on prevailing market dynamics as on **6<sup>th</sup> March 2023** and does not take into account any unforeseeable developments which could impact the same in the future.

### **Our Investigations**

We are not engaged to carry out all possible investigations in relation to the subject property. Where in our report we identify certain limitations to our investigations, this is to enable the reliant party to instruct further investigations where considered appropriate or where we recommend as necessary prior to reliance. Vastukala Consultants India Pvt. Ltd. (VCIPL) is not liable for any loss occasioned by a decision not to conduct further investigations

### **Assumptions**

Assumptions are a necessary part of undertaking valuations. VCIPL adopts assumptions for the purpose of providing valuation advise because some matters are not capable of accurate calculations or fall outside the scope of our expertise, or out instructions. The reliant party accepts that the valuation contains certain specific assumptions and acknowledge and accept the risk of that if any of the assumptions adopted in the valuation are incorrect, then this may have an effect on the valuation.

### **Information Supplied by Others**

The appraisal is based on the information provided by the client. The same has been assumed to be correct and has been used for appraisal exercise. Where it is stated in the report that another party has supplied information to VCIPL, this information is believed to be reliable but VCIPL can accept no responsibility if this should prove not to be so.

### **Future Matters**

To the extent that the valuation includes any statement as to a future matter, that statement is provided as an estimate and/or opinion based on the information known to VCIPL at the date of this document. VCIPL does not warrant that such statements are accurate or correct.

### **Map and Plans**

Any sketch, plan or map in this report is included to assist the reader while visualising the property and assume no responsibility in connection with such matters.

### **Site Details**

Based on inputs received from Client and site visit conducted, we understand that the subject property is Residential Flat, admeasuring **576.00 Sq. Ft. Carpet Area** in the name **Mr. Prakash Khanderao Bhamare & Mrs. Deepali Prakash Bhamare**. Further, VCIPL has assumed that the subject property is free from any encroachment and is available as on the date of the appraisal.



### Property Title

Based on our discussion with the Client, we understand that the subject property is owned by **Mr. Prakash Khanderao Bhamare & Mrs. Deepali Prakash Bhamare**. For the purpose of this appraisal exercise, we have assumed that the subject property has a clear title and is free from any encumbrances, disputes and claims. VCIPL has made no further enquiries with the relevant local authorities in this regard and does not certify the property as having a clear and marketable title. Further, no legal advice regarding the title and ownership of the subject property has been obtained for the purpose of this appraisal exercise. It has been assumed that the title deeds are clear and marketable.

### Environmental Conditions

We have assumed that the subject property is not contaminated and is not adversely affected by any existing or proposed environmental law and any processes which are carried out on the property are regulated by environmental legislation and are properly licensed by the appropriate authorities.

### Area

Based on the information provided by the Client, we understand that the Residential Flat, admeasuring **576.00 Sq. Ft. Carpet Area**.

### Condition & Repair

In the absence of any information to the contrary, we have assumed that there are no abnormal ground conditions, nor archaeological remains present which might adversely affect the current or future occupation, development or value of the property. The property is free from rat, infestation, structural or latent defect. No currently known deleterious or hazardous materials or suspect techniques will be used in the construction of or subsequent alteration or additions to the property and comments made in the property details do not purport to express an opinion about, or advise upon, the condition of uninspected parts and should not be taken as making an implied representation or statement about such parts

### Valuation Methodology

For the purpose of this valuation exercise, the valuation methodology used is Direct Comparison Approach Method and proposed Current use / Existing use premise is considered for this assignment.

The Direct Comparison Approach involves a comparison of the property being valued to similar properties that have actually been sold in arms - length transactions or are offered for sale. This approach demonstrates what buyers have historically been willing to pay (and sellers willing to accept) for similar properties in an open and competitive market and is particularly useful in estimating the value of the flat and properties that are typically traded on a unit basis.

In case of inadequate recent transaction activity in the subject micro-market, the appraiser would collate details of older transactions. Subsequently, the appraiser would analyse rental / capital value trends in the

subject micro-market in order to calculate the percentage increase / decrease in values since the date of the identified transactions. This percentage would then be adopted to project the current value of the same.

Where reliance has been placed upon external sources of information in applying the valuation methodologies, unless otherwise specifically instructed by Client and/or stated in the valuation, VCIPL has not independently verified that information and VCIPL does not advise nor accept it as reliable. The person or entity to whom the report is addressed acknowledges and accepts the risk that if any of the unverified information in the valuation is incorrect, then this may have an effect on the valuation.

#### **Not a Structural Survey**

We state that this is a valuation report and not a structural survey

#### **Other**

All measurements, areas and ages quoted in our report are approximate

#### **Legal**

We have not made any allowances with respect to any existing or proposed local legislation relating to taxation on realization of the sale value of the subject property. VCIPL is not required to give testimony or to appear in court by reason of this appraisal report, with reference to the property in question, unless arrangement has been made thereof. Further, no legal advice on any aspects has been obtained for the purpose of this appraisal exercise

#### **Property specific assumptions**

Based on inputs received from the client and site visit conducted, we understand that the subject property is Residential Flat, admeasuring **576.00 Sq. Ft. Carpet Area.**

### **ASSUMPTIONS, CAVEATS, LIMITATION AND DISCLAIMERS**

1. We assume no responsibility for matters of legal nature affecting the property appraised or the title thereto, nor do we render our opinion as to the title, which is assumed to be good and marketable.
2. The property is valued as though under responsible ownership.
3. It is assumed that the property is free of liens and encumbrances.
4. It is assumed that there are no hidden or unapparent conditions of the subsoil or structure that would render it more or less valuable. No responsibility is assumed for such conditions or for engineering that might be required to discover such factors.
5. There is no direct/ indirect interest in the property valued.
6. The rates for valuation of the property are in accordance with the Govt. approved rates and prevailing market rates.

(Annexure – II)

**MODEL CODE OF CONDUCT FOR VALUERS**

**Integrity and Fairness**

1. A valuer shall, in the conduct of his/its business, follow high standards of integrity and fairness in all his/its dealings with his/its clients and other valuers.
2. A valuer shall maintain integrity by being honest, straightforward, and forthright in all professional relationships.
3. A valuer shall endeavour to ensure that he/it provides true and adequate information and shall not misrepresent any facts or situations.
4. A valuer shall refrain from being involved in any action that would bring disrepute to the profession.
5. A valuer shall keep public interest foremost while delivering his services.

**Professional Competence and Due Care**

6. A valuer shall render at all times high standards of service, exercise due diligence, ensure proper care and exercise independent professional judgment.
7. A valuer shall carry out professional services in accordance with the relevant technical and professional standards that may be specified from time to time.
8. A valuer shall continuously maintain professional knowledge and skill to provide competent professional service based on up-to-date developments in practice, prevailing regulations / guidelines and techniques.
9. In the preparation of a valuation report, the valuer shall not disclaim liability for his/its expertise or deny his/its duty of care, except to the extent that the assumptions are based on statements of fact provided by the company or its auditors or consultants or information available in public domain and not generated by the valuer.
10. A valuer shall not carry out any instruction of the client insofar as they are incompatible with the requirements of integrity, objectivity and independence.
11. A valuer shall clearly state to his client the services that he would be competent to provide and the services for which he would be relying on other valuers or professionals or for which the client can have a separate arrangement with other valuers.

**Independence and Disclosure of Interest**

12. A valuer shall act with objectivity in his/its professional dealings by ensuring that his/its decisions are made without the presence of any bias, conflict of interest, coercion, or undue influence of any party, whether directly connected to the valuation assignment or not.

13. A valuer shall not take up an assignment if he/it or any of his/its relatives or associates is not independent in terms of association to the company.
14. A valuer shall maintain complete independence in his/its professional relationships and shall conduct the valuation independent of external influences.
15. A valuer shall wherever necessary disclose to the clients, possible sources of conflicts of duties and interests, while providing unbiased services.
16. A valuer shall not deal in securities of any subject company after any time when he/it first becomes aware of the possibility of his / its association with the valuation, and in accordance with the Securities and Exchange Board of India (Prohibition of Insider Trading) Regulations, 2015 or till the time the valuation report becomes public, whichever is earlier.
17. A valuer shall not indulge in "mandate snatching" or offering "convenience valuations" in order to cater to a company or client's needs.
18. As an independent valuer, the valuer shall not charge success fee.
19. In any fairness opinion or independent expert opinion submitted by a valuer, if there has been a prior engagement in an unconnected transaction, the valuer shall declare the association with the company during the last five years.

#### **Confidentiality**

20. A valuer shall not use or divulge to other clients or any other party any confidential information about the subject company, which has come to his / its knowledge without proper and specific authority or unless there is a legal or professional right or duty to disclose.

#### **Information Management**

21. A valuer shall ensure that he/ it maintains written contemporaneous records for any decision taken, the reasons for taking the decision, and the information and evidence in support of such decision. This shall be maintained so as to sufficiently enable a reasonable person to take a view on the appropriateness of his /its decisions and actions.
22. A valuer shall appear, co-operate and be available for inspections and investigations carried out by the authority, any person authorised by the authority, the registered valuers organisation with which he/it is registered or any other statutory regulatory body.
23. A valuer shall provide all information and records as may be required by the authority, the Tribunal, Appellate Tribunal, the registered valuers organisation with which he/it is registered, or any other statutory regulatory body.
24. A valuer while respecting the confidentiality of information acquired during the course of performing professional services, shall maintain proper working papers for a period of three years or such longer period as required in its contract for a specific valuation, for production before a regulatory authority or for a peer review. In the event of a pending case before the Tribunal or Appellate Tribunal, the record shall be maintained till the disposal of the case.

#### **Gifts and hospitality:**



25. A valuer or his / its relative shall not accept gifts or hospitality which undermines or affects his independence as a valuer.

Explanation: For the purposes of this code the term 'relative' shall have the same meaning as defined in clause (77) of Section 2 of the Companies Act, 2013 (18 of 2013).

26. A valuer shall not offer gifts or hospitality or a financial or any other advantage to a public servant or any other person with a view to obtain or retain work for himself / itself, or to obtain or retain an advantage in the conduct of profession for himself / itself.

#### Remuneration and Costs.

27. A valuer shall provide services for remuneration which is charged in a transparent manner, is a reasonable reflection of the work necessarily and properly undertaken, and is not inconsistent with the applicable rules.
28. A valuer shall not accept any fees or charges other than those which are disclosed in a written contract with the person to whom he would be rendering service.

#### Occupation, employability and restrictions.

29. A valuer shall refrain from accepting too many assignments, if he/it is unlikely to be able to devote adequate time to each of his/ its assignments.
30. A valuer shall not conduct business which in the opinion of the authority or the registered valuer organisation discredits the profession.

#### Miscellaneous

31. A valuer shall refrain from undertaking to review the work of another valuer of the same client except under written orders from the bank or housing finance institutions and with knowledge of the concerned valuer.
32. A valuer shall follow this code as amended or revised from time to time.

Think.Innovate.Create

For VASTUKALA CONSULTANTS (I) PVT. LTD.

MANOJ BABURAO  
CHALIKWAR

Director

Digitally signed by MANOJ BABURAO/CHALIKWAR  
DN: cn=MANOJ BABURAO/CHALIKWAR, o=VASTUKALA CONSULTANTS (I) PVT. LTD., ou=INDIA, email=MANOJ.BABURAO@VASTUKALA.COM, postalCode=400099, st=MAHARASHTRA, serialNumber=2157541662011094802455491576137EE1, cn=MANOJ BABURAO  
Date: 2023.03.06 17:59:39 +05'30'

Auth. Sign.

**Manoj B. Chalikwar**

Registered Valuer

Chartered Engineer (India)

Reg. No. CAT-I-F-1763

SBI Empanelment No.: SME/TCC/2021-22/86/3



Vastukala Consultants (I) Pvt. Ltd.

An ISO 9001:2015 Certified Company

www.vastukala.org

