

## PROFORMA INVOICE

<b>Vastukala Consultants (I) Pvt Ltd</b> Ackruti Star, 1st Floor, 121, Central Road, MIDC, Andheri (E), Mumbai - 400 093 GSTIN/UIN: 27AADCV4303R1ZX State Name : Maharashtra, Code : 27 E-Mail : accounts@vastukala.org Buyer (Bill to) <b>STATE BANK OF INDIA - RACPC GHATKOPAR</b> RACPC GHATKOPAR BRANCH, OPP. DAMODAR PARK, ASHOK SILK MILLS COMPOUND, L.B.S. MARG, GHATKOPAR (W), MUMBAI-400086 GSTIN/UIN : 27AAACS8577K2ZO State Name : Maharashtra, Code : 27	Invoice No. <b>PG-5373/22-23</b> Delivery Note	Dated <b>27-Feb-23</b> Mode/Terms of Payment Other References Dated Delivery Note Date Destination Terms of Delivery
---	--	---

SI No.	Particulars	HSN/SAC	GST Rate	Amount
1	<b>VALUATION FEE</b> <i>(Technical Inspection and Certification Services)</i>	997224	18 %	<b>2,500.00</b>
	<b>CGST</b>			<b>225.00</b>
	<b>SGST</b>			<b>225.00</b>
<b>Total</b>				<b>₹ 2,950.00</b>

Amount Chargeable (in words) E. & O.E  
**Indian Rupee Two Thousand Nine Hundred Fifty Only**

HSN/SAC	Taxable Value	Central Tax		State Tax		Total Tax Amount
		Rate	Amount	Rate	Amount	
997224	2,500.00	9%	225.00	9%	225.00	450.00
<b>Total</b>	<b>2,500.00</b>		<b>225.00</b>		<b>225.00</b>	<b>450.00</b>

Tax Amount (in words) : **Indian Rupee Four Hundred Fifty Only**

**Remarks:**  
 Mr. Mohd Hanif Shaikh - Residential Flat No. 301, 3rd Floor, F Wing, "Galaxy Heights Tower 1", Dadasaheb Gaikwad Nagar, Gate No. 8, Opp. Kala Vidyalay School, Malwani, Malad (West), Mumbai - 400095, State - Maharashtra, Country - India  
 Company's PAN : **AADCV4303R**  
**Declaration**  
 NOTE - AS PER MSME RULES INVOICE NEED TO BE CLEARED WITHIN 45 DAYS OR INTEREST CHARGES APPLICABLE AS PER THE RULE.  
 MSME Registration No. - 27222201137

Company's Bank Details  
 Bank Name : **State Bank of India**  
 A/c No. : **32632562114**  
 Branch & IFS Code : **MIDC Andheri (E) & SBIN0007074**

  
 UPI Virtual ID : vastukala@icici

**for Vastukala Consultants (I) Pvt Ltd**

*Rahul*  
 Authorized Signatory

This is a Computer Generated Invoice

## Valuation Report of the Immovable Property



### Details of the property under consideration:

Name of Owner: **Mr. Mohd Hanif Shaikh**

Residential Flat No. 301, 3<sup>rd</sup> Floor, F Wing, "Galaxy Heights Tower 1", Dadasaheb Gaikwad Nagar,  
Gate No. 8, Opp. Kala Vidyalay School, Malwani, Malad (West), Mumbai – 400095,  
State - Maharashtra, Country – India.

Latitude Longitude: 19°10'54.7"N 72°48'50.2"E

### Valuation Done for:

**State Bank of India**

**RACPC Ghatkopar**

Retail Assets Centralized Processing Centre, 1st Floor, Ashok Silk Mills Compound, LBS Marg,  
Ghatkopar (West), Mumbai – 400 086, State – Maharashtra, Country – India.



### Our Pan India Presence at :

Mumbai Aurangabad Pune Rajkot  
Thane Nanded Indore Raipur  
Delhi NCR Nashik Ahmedabad Jaipur

**Regd. Office** : 121, 1st Floor, Ackruti Star,  
Central Road, MIDC, Andheri (E),  
Mumbai - 400 093, (M.S.), INDIA  
TeleFax : +91 22 28371325/24  
mumbai@vastukala.org

## VALUATION OPINION REPORT

This is to certify that the under-construction property bearing Residential Flat No. 301, 3<sup>rd</sup> Floor, F Wing, "Galaxy Heights Tower 1", Dadasaheb Gaikwad Nagar, Gate No. 8, Opp. Kala Vidyalay School, Malwani, Malad (West), Mumbai – 400095, State - Maharashtra, Country – India belongs to **Mr. Mohd Hanif Shaikh**.

### Boundaries of the property.

North	:	Mansarovar Building
South	:	Abdul Hamid Marg
East	:	Open Plot
West	:	RSC Road No. 6

Considering various parameters recorded, existing economic scenario, and the information that is available with reference to the development of neighborhood and method selected for valuation, we are of the opinion that, the property premises can be assessed for this particular purpose at **₹ 50,12,600.00 (Rupees Fifty Lakh Twelve Thousand Six Hundred Only)**. As per site inspection 5% of construction work is completed.

The valuation of the property is based on the documents produced by the concern. Legal aspects have not been taken into considerations while preparing this valuation report.

For **VASTUKALA CONSULTANTS (I) PVT. LTD.**

**MANOJ BABURAO  
CHALIKWAR**

**Director**

**Manoj B. Chalikwar**

Registered Valuer  
Chartered Engineer (India)  
Reg. No. CAT-I-F-1763  
SBI Empanelment No.: SME/TCC/2021-22/86/3  
Encl: Valuation report.

Digitally signed by MANOJ BABURAO CHALIKWAR  
DN: cn=MANOJ BABURAO CHALIKWAR, o=VASTUKALA CONSULTANTS (I) PRIVATE LIMITED,  
ou=INDIA, c=IN, email=MANOJ.BABURAO@VASTUKALA.COM, serial=1133,  
version=3.1.2.7, 1.2.840.113548.4.1.1=MANOJ BABURAO CHALIKWAR  
www.vastukala.com  
Date: 2023.02.27 10:19:43 +05'30'



Auth. Sign.



[www.vastukala.org](http://www.vastukala.org)

### Our Pan India Presence at :

 Mumbai	 Aurangabad	 Pune	 Rajkot
 Thane	 Nanded	 Indore	 Raipur
 Delhi NCR	 Nashik	 Ahmedabad	 Jaipur

 **Regd. Office** : 121, 1st Floor, Akruti Star,  
Central Road, MIDC, Andheri (E),  
**Mumbai - 400 093, (M.S.), INDIA**  
 Tele/Fax : +91 22 28371325/24  
 [mumbai@vastukala.org](mailto:mumbai@vastukala.org)

**Vastukala Consultants (I) Pvt. Ltd.**

121, 1st Floor, Ackruti Star, Central Road, MIDC, Andheri (E), Mumbai - 400 093

To,

**The Branch Manager,  
State Bank of India  
RACPC Ghatkopar**Retail Assets Centralized Processing Centre,  
1<sup>st</sup> Floor, Ashok Silk Mills Compound, LBS Marg,  
Ghatkopar (West), Mumbai – 400 086,  
State – Maharashtra, Country – India.**VALUATION REPORT (IN RESPECT OF FLAT)**

I		General	
1.	Purpose for which the valuation is made	:	To assess value of the property for Bank Loan Purpose.
2.	a) Date of inspection	:	25.02.2023
	b) Date on which the valuation is made	:	27.02.2023
3.	List of documents produced for perusal	:	
	1. Copy of Agreement for Sale dated 23.02.2023 (7 Pages from Agreement).		
	2. Copy of RERA Registration Certificate No. P51800045503 dated 20.07.2022.		
	3. Copy of Commencement Certificate No. MH / EE / (BP) /GM / MHADA – 64 / 1081 / 2022 / CC / 1 New dated 31.03.2022 issued by MHADA.		
	4. Copy of Layout Approved Plan No. MHADA – 64 / 1081 / 2022 dated 29.03.2022 issued by MHADA.		
4.	Name of the owner(s) and his / their address (es) with Phone no. (details of share of each owner in case of joint ownership)	:	<b>Mr. Mohd Hanif Shaikh</b>  <b>Address:</b> Residential Flat No. 301, 3 <sup>rd</sup> Floor, F Wing, "Galaxy Heights Tower 1", Dadasaheb Gaikwad Nagar, Gate No. 8, Opp. Kala Vidyalay School, Malwani, Malad (West), Mumbai – 400095, State - Maharashtra, Country – India.  <b>Contact Person:</b> Mr. Sanjay Yadav (Sales Person) Contact No.: 9819382212  Sole Ownership
5.	Brief description of the property (including Leasehold / freehold etc.)	:	The property is a residential Flat No. 301 in under construction building. The flat is located on 3 <sup>rd</sup> floor in the said proposed under construction building. The composition of flat will be 1 Bedroom + Living Room + Kitchen + 1 Toilet + Passage (i.e. 1 BHK + 1 Toilet). The property is at 6.2 Km. travelling distance from nearest railway station Malad.  <b>At the time of inspection Building was under construction, extent of completion as under.</b>



Stage of Construction			
If under construction, extent of completion			
	Foundation	Completed	Total
			5% work completed
6.	Location of property		:
	a)	Plot No. / Survey No.	: Survey No. 263 (Part)
	b)	Door No.	: Residential Flat No. 301
	c)	C.T.S. No. / Village	: C.T.S. No. 3525 (Part) of Village – Malvani
	d)	Ward / Taluka	: Taluka – Borivali
	e)	Mandal / District	: District – Mumbai Suburban
	f)	Date of issue and validity of layout of approved map / plan	: Copy of Layout Approved Plan No. MHADA – 64 / 1081 / 2022 dated 29.03.2022 issued by MHADA.
	g)	Approved map / plan issuing authority	:
	h)	Whether genuineness or authenticity of approved map/ plan is verified	:
	i)	Any other comments by our empanelled valuers on authentic of approved plan	: N.A.
7.	Postal address of the property		: Residential Flat No. 301, 3 <sup>rd</sup> Floor, F Wing, “Galaxy Heights Tower 1”, Dadasaheb Gaikwad Nagar, Gate No. 8, Opp. Kala Vidyalay School, Malwani, Malad (West), Mumbai – 400095, State - Maharashtra, Country – India.
8.	City / Town		: Malad (West), Mumbai Suburban
	Residential area		: Yes
	Commercial area		: No
	Industrial area		: No
9.	Classification of the area		:
	i) High / Middle / Poor		: Middle Class
	ii) Urban / Semi Urban / Rural		: Urban
10.	Coming under Corporation limit / Village Panchayat / Municipality		: Village – Malwani MHADA / Municipal Corporation of Greater Mumbai
11.	Whether covered under any State / Central Govt. enactments (e.g., Urban Land Ceiling Act) or notified under agency area/ scheduled area / cantonment area		: No
12.	<b>Boundaries of the property</b>		<b>As per actual site</b> <b>As per document</b>
	North		: Mansarovar Building      Details not available
	South		: Abdul Hamid Marg      Details not available
	East		: Open Plot      Details not available
	West		: RSC Road No. 6      Details not available
13	Dimensions of the site		N. A. as property under consideration is a flat in an apartment building.
			A      B
			As per the Deed      Actual



Think.Innovate.Create

Vastukala Consultants (I) Pvt. Ltd.

An ISO 9001:2015 Certified Company

www.vastukala.org



	North	:	-	-
	South	:	-	-
	East	:	-	-
	West	:	-	-
14.	Extent of the site	:	<b>RERA Carpet Area in Sq. Ft. = 353.00 (Area as per Agreement for Sale)</b>  Built Up Area in Sq. Ft. = 388.00 (RERA Carpet + 10%)	
14.	Latitude, Longitude & Co-ordinates of flat	:	19°10'54.7"N 72°48'50.2"E	
15.	Extent of the site considered for Valuation (least of 13A& 13B)	:	<b>RERA Carpet Area in Sq. Ft. = 353.00 (Area as per Agreement for Sale)</b>	
16	Whether occupied by the owner / tenant? If occupied by tenant since how long? Rent received per month.	:	Building is under construction	
<b>II APARTMENT BUILDING</b>				
1.	Nature of the Apartment	:	Residential	
2.	Location	:		
	C.T.S. No.	:	Survey No. 263 (Part), C.T.S. No. 3525 (Part) of Village – Malvani	
	Block No.	:	-	
	Ward No.	:	-	
	Village / Municipality / Corporation	:	Village - Malvani MHADA / Municipal Corporation of Greater Mumbai	
	Door No., Street or Road (Pin Code)	:	Residential Flat No. 301, 3 <sup>rd</sup> Floor, F Wing, "Galaxy Heights Tower 1", Dadasaheb Gaikwad Nagar, Gate No. 8, Opp. Kala Vidyalay School, Malwani, Malad (West), Mumbai – 400095, State - Maharashtra, Country – India.	
3.	Description of the locality Residential / Commercial / Mixed	:	Residential	
4.	Year of Construction	:	Building is under construction	
5.	Number of Floors	:	Proposed Ground + 22 Upper Floors	
6.	Type of Structure	:	Proposed R.C.C. Framed Structure	
7.	Number of Dwelling units in the building	:	Proposed 6 Flats on 3 <sup>rd</sup> Floor	
8.	Quality of Construction	:	Building is under construction	
9.	Appearance of the Building	:	Building is under construction	
10.	Maintenance of the Building	:	Building is under construction	
11.	Facilities Available	:		
	Lift	:	Proposed 2 Lifts	
	Protected Water Supply	:	Proposed Municipal Water supply	
	Underground Sewerage	:	Proposed Connected to Municipal Sewerage System	
	Car parking - Open / Covered	:	Proposed Open Parking	
	Is Compound wall existing?	:	Proposed, Yes	

	Is pavement laid around the building	:	Proposed, Yes
<b>III</b>	<b>FLAT</b>		
1	The floor in which the flat is situated	:	3 <sup>rd</sup> Floor
2	Door No. of the flat	:	Residential Flat No. 301
3	Specifications of the flat	:	
	Roof	:	Proposed R.C.C. Slab
	Flooring	:	Proposed Vitrified tiles flooring
	Doors	:	Proposed Teak Wood door frames with Flush doors
	Windows	:	Proposed Powder Coated Aluminium Sliding Windows
	Fittings	:	Proposed Concealed plumbing with C.P. fittings & Proposed Concealed Electrical Wiring.
	Finishing	:	Proposed Cement Plastering
4	House Tax	:	
	Assessment No.	:	Details not available
	Tax paid in the name of:	:	Details not available
	Tax amount:	:	Details not available
5	Electricity Service connection No.:	:	Details not available
	Meter Card is in the name of:	:	Details not available
6	How is the maintenance of the flat?	:	Building is under construction
7	Sale Deed executed in the name of	:	<b>Mr. Mohd Hanif Shaikh</b>
8	What is the undivided area of land as per Sale Deed?	:	Details not available
9	What is the plinth area of the flat?	:	Built Up Area in Sq. Ft. = 388.00 (RERA Carpet + 10%)
10	What is the floor space index (app.)	:	As per MHADA norms
11	What is the Carpet Area of the flat?	:	<b>RERA Carpet Area in Sq. Ft. = 353.00</b> <b>(Area as per Agreement for Sale)</b>
12	Is it Posh / I Class / Medium / Ordinary?	:	Middle Class
13	Is it being used for Residential or Commercial purpose?	:	Residential purpose
14	Is it Owner-occupied or let out?	:	Building is under construction
15	If rented, what is the monthly rent?	:	₹ 12,500.00 Expected rental income per month after building completion
<b>IV</b>	<b>MARKETABILITY</b>		
1	How is the marketability?	:	Good
2	What are the factors favouring for an extra Potential Value?	:	Located in developing area
3	Any negative factors are observed which affect the market value in general?	:	No
<b>V</b>	<b>Rate</b>	:	
1	After analyzing the comparable sale instances, what is the composite rate for a similar flat with same specifications in the adjoining locality? - (Along with details / reference of at - least two latest deals / transactions with respect to adjacent properties in the areas)	:	₹ 13,000.00 to ₹ 15,000.00 per Sq. Ft. on RERA Carpet Area
2	Assuming it is a new construction, what is the adopted basic composite rate of the flat under	:	₹ 14,200.00 per Sq. Ft.

	valuation after comparing with the specifications and other factors with the flat under comparison (give details).	
3	Break – up for the rate	:
	I. Building + Services	: ₹ 3,000.00 per Sq. Ft.
	II. Land + others	: ₹ 11,200.00 per Sq. Ft.
4	Guideline rate obtained from the Registrar's office	: ₹ 1,06,170.00 per Sq. M. i.e. ₹ 9,863.00 per Sq. Ft.
5	In case of variation of 20% or more in the valuation proposed by the Valuer and the Guideline value provided in the State Govt. notification or Income Tax Gazette justification on variation has to be given	: It is a foregone conclusion that market value is always more than the RR price. As the RR Rates area Fixed by respective State Government for computing Stamp Duty / Rgstrn. Fees. Thus the differs from place to place and Location, Amenities per se as evident from the fact than even RR Rates Decided by Government Differs.
<b>VI</b>	<b>COMPOSITE RATE ADOPTED AFTER DEPRECIATION</b>	
<b>a</b>	Depreciated building rate	: Building is under construction
	Replacement cost of flat with Services (v(3)i)	: ₹ 3,000.00 per Sq. Ft.
	Age of the building	: Building is under construction
	Life of the building estimated	: 60 years after completion Subject to proper, preventive periodic maintenance & structural repairs
	Depreciation percentage assuming the salvage value as 10%	: N.A., as Building is under construction
	Depreciated Ratio of the building	: -
<b>b</b>	Total composite rate arrived for Valuation	:
	Depreciated building rate VI (a)	: ₹ 3,000.00 per Sq. Ft.
	Rate for Land & other V (3) ii	: ₹ 11,200.00 per Sq. Ft.
	<b>Total Composite Rate</b>	: <b>₹ 14,200.00 per Sq. Ft.</b>
	<b>Remarks:</b>	

**Details of Valuation:**

Sr. No.	Description	Qty.	Rate per unit (₹)	Estimated Value (₹)
1	Present value of the flat	353.00 Sq. Ft.	14,200.00	50,12,600.00
2	Wardrobes			
3	Showcases /			
4	Kitchen arrangements			
5	Superfine finish			
6	Interior Decorations			
7	Electricity deposits / electrical fittings, etc.			
8	Extra collapsible gates / grill works etc.			
9	Potential value, if any			
10	Others			
	<b>Total / Realizable value of the property</b>			<b>50,12,600.00</b>
	<b>Insurable value of the property (388.00 X 3,000.00)</b>			<b>11,64,000.00</b>
	<b>Guideline value of the property (As per Index II)</b>			<b>38,35,285.08</b>



### Justification for price / rate

The Market Value of the property is based on facts of markets discovered by us during our enquiries, however the government rate value in this case is less than the market value arrived by us. We are of the opinion that the value arrive by us will prove to be correct if an Auction of the subject property is carried out. As far as Market Value in Index II is concerned, it is not possible to comment on same, may be government rates are fixed by sampling during same point of time in part and whereas, Market values change every month.

In most of the cases the actual deal amount or Transaction value is not reflected in Index II because of various Market practices. As Valuer, we always try to give a value which is correct reflection of actual transaction value irrespective of any factors in market.

### Method of Valuation / Approach

The sales comparison approach uses the market data of sale prices to estimate the value of a real estate property. Property valuation in this method is done by comparing a property to other similar properties that have been recently sold. Comparable properties, also known as comparables, or comps, must share certain features with the property in question. Some of these include physical features such as square footage, number of rooms, condition, and age of the building; however, the most important factor is no doubt the location of the property. Adjustments are usually needed to account for differences as no two properties are exactly the same. To make proper adjustments when comparing properties, real estate appraisers must know the differences between the comparable properties and how to value these differences. The sales comparison approach is commonly used for Residential Flat, where there are typically many comparables available to analyze. As the property is a residential flat, we have adopted Sale Comparison Approach Method for the purpose of valuation. The Price for similar type of property in the nearby vicinity is in the range of ₹ 13,000.00 to ₹ 15,000.00 per Sq. Ft. on RERA Carpet Area. Considering the rate with attached report, current market conditions, demand and supply position, Flat size, location, upswing in real estate prices, sustained demand for Residential Flat, all round development of commercial and residential application in the locality etc. We estimate ₹ 14,200.00 per Sq. Ft. on RERA Carpet Area for valuation.

Impending threat of acquisition by government for road widening / public service purposes, sub merging & applicability of CRZ provisions (Distance from sea-cost / tidal level must be incorporated) and their effect on	-
i) Saleability	Good
ii) Likely rental values in future in	₹ 12,500.00 Expected rental income per month after building completion.
iii) Any likely income it may generate	Rental Income

## Actual Site Photographs



Think.Innovate.Create



Vastukala Consultants (I) Pvt. Ltd.  
An ISO 9001:2015 Certified Company [www.vastukala.org](http://www.vastukala.org)



## Route Map of the property

Site/u/r

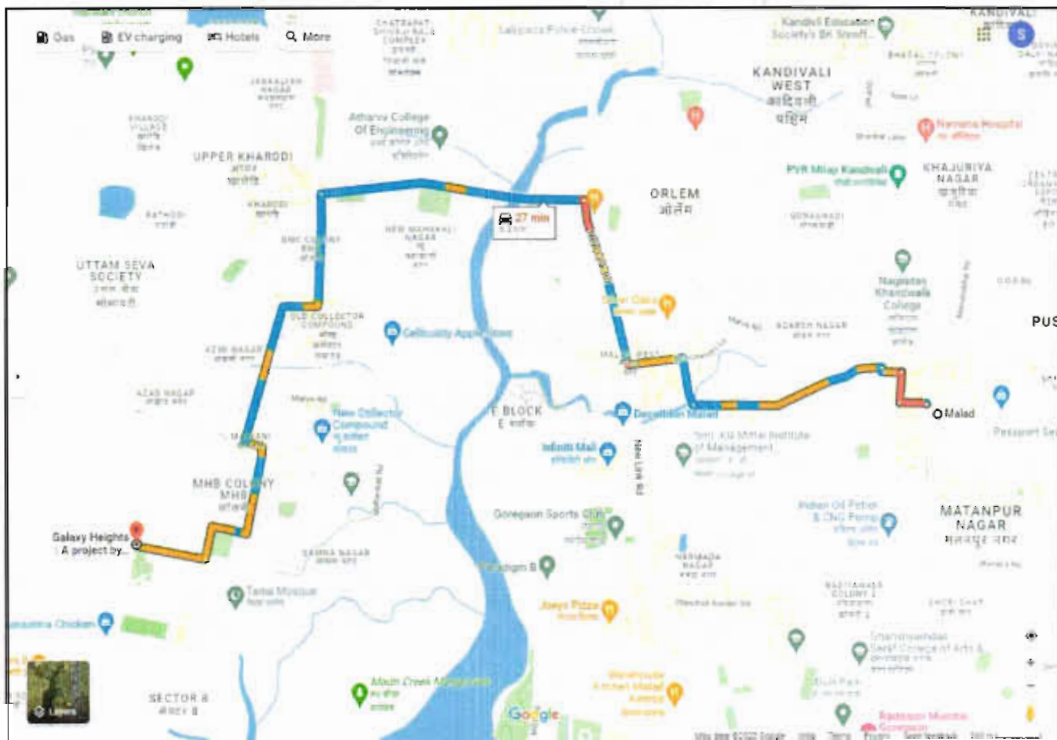
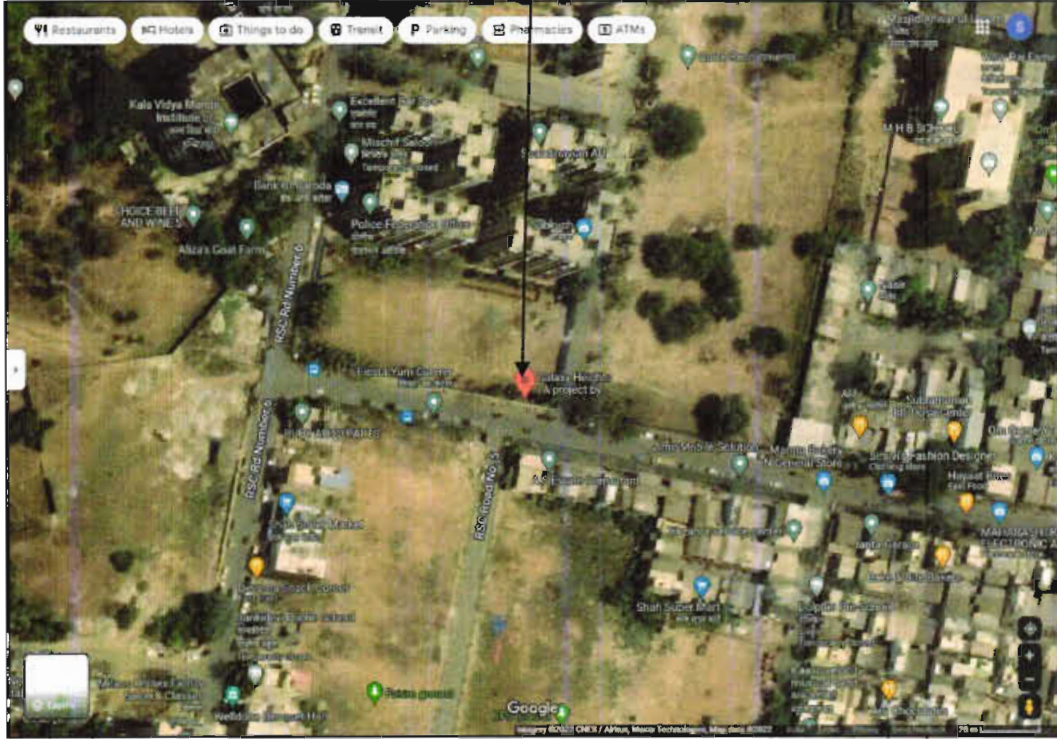

**Latitude Longitude: 19°10'54.7"N 72°48'50.2"E**

**Note: The Blue line shows the route to site from nearest railway station (Malad – 6.2 Km.)**

## Ready Reckoner

Stamp Duty Ready Reckoner Market Value Rate for Flat	1,06,170.00			
No increase for all floors from ground to 4 floors	0.00			
<b>Stamp Duty Ready Reckoner Market Value Rate (After Increase) (A)</b>	<b>1,06,170.00</b>	<b>Sq. Mtr.</b>	<b>9,863.00</b>	<b>Sq. Ft.</b>

### Multi-Storied building with Lift

For residential premises / commercial unit / office on above floor in multistoried building, the rate mentioned in the ready reckoner will be increased as under:

	Location of Flat / Commercial Unit in the building	Rate
a)	On Ground to 4 Floors	No increase for all floors from ground to 4 floors
b)	5 Floors to 10 Floors	Increase by 5% on units located between 5 to 10 floors
c)	11 Floors to 20 Floors	Increase by 10% on units located between 11 to 20 floors
d)	21 Floors to 30 Floors	Increase by 15% on units located between 21 to 30 floors
e)	31 Floors and above	Increase by 20% on units located on 31 and above floors

**Table – D: Depreciation Percentage Table**

Completed Age of Building in Years	Value in percent after depreciation	
	R.C.C. Structure / other Pukka Structure	Cessed Building, Half or Semi – Pukka Structure & Kaccha Structure.
0 to 2 Years	100%	100%
Above 2 & up to 5 Years	95%	95%
Above 5 Years	After initial 5 year for every year 1% depreciation is to be considered. However maximum deduction available as per this shall be 70% of Market Value rate	After initial 5 year for every year 1.5% depreciation is to be considered. However maximum deduction available as per this shall be 85% of Market Value rate

## Price Indicators

**PROPTIGER** Mumbai Enter a location, builder, project or PRA ID

India Property > Property in Mumbai > Property in Malad West

No photo available for this property

**MPCHFLS Galaxy Heights**  
by Maharashtra Police Cooperative Housing Federation Limited

Malad West, Mumbai

1, 2, 3 BHK  
353 - 538 sq ft  
₹ 52.97 L - ₹ 80.76 L

GET CALL BACK

Assured Callback in 5 mins

Contact Helpdesk on WhatsApp/Chat Only  
**+91-96939-69347**

**PROPERTYPISTOL** Buy Enter Locality, Property or Developer

Mpchfls Galaxy Heights, Malad West

**Mpchfls Galaxy Heights** 52.97 Lacs

By Maharashtra Police Cooperative Housing Federation

Malad West, Mumbai, Maharashtra, India

Configurations: **1 BHK, 2 BHK, 3 BHK** | Possession: **Dec 2026**

Price per Sqft: **16.01 K per Sqft.** | Carpet Area: **353 - 454 Sq Ft**

Contact Sales

About Mpchfls Galaxy Heights, Malad West

Project Status: Under Construction | Project Type: High Rise | PRA ID: PS1800045503 | Total Floors: 15

Interested? Enquire Now

Mpchfls Galaxy Heights - Maharashtra Police Cooperative Housing

## Sale Instance

11/8/22 3:58 PM	<a href="https://santa.igmaharashtra.gov.in/MH_ESEARCHNEW/Esearch/index/IMTE2Mj%3D/MzY4MjMwMDkxMjAyMg%3D%3D">https://santa.igmaharashtra.gov.in/MH_ESEARCHNEW/Esearch/index/IMTE2Mj%3D/MzY4MjMwMDkxMjAyMg%3D%3D</a>	
11622368	<b>सूची क्र . २</b>	दुय्यम निबंधक सह दु.नि. बोरीवली 3
08-11-2022		दस्तऐवज क्रमांक - 11622/2022
Note:-Generated Through eSearch Module. For original report please contact concern SRO office.		नोंदणी Regn 63m
<b>गाव: मालवणी</b>		
(1) दस्तऐवज प्रकार	करारनामा	
(2) मोबदला	4325480	
(3) बाजारभाव (भाडेपट्ट्याच्या बाबतीत पट्टेकार आकारणी देतो कि पट्टेदार ते नमूद करावे )	4238200.23	
(4) भूमापन ,पोटहिस्सा व घरक्रमांक (असल्यास)	सदनिका नं: 1503 बी विंग, माळा नं: पंधरावा, इमारतीचे नाव: गॅलेक्सी हार्डटस टॉवर 1 दादासाहेब गायकवाड नगर, ब्लॉक नं: कला विद्यालय समोर गेट न 8 मालवणी, रोड . मालाड पश्चिम मुंबई 400095, इतर माहिती: सदनिकेचे एकूण क्षेत्रफळ 354.994 चौ फूट कार्पेट PUI: PN4410027490000 मुंबई मनपा	
(5) क्षेत्रफळ	354.99 चौ.मीटर	
(6) आकारणी किंवा जुळी देण्यात असेल तेव्हा		
(7) दस्तऐवज करून देणाऱ्या / लिहून ठेवणाऱ्या पक्षकारांचे नाव किंवा दिवाणी न्यायालयाच्या हुकूमनामा किंवा आदेश असल्यास प्रतिवादीचे नाव व पत्ता	1) महाराष्ट्र पोलीस को-ऑप हीसिंग फेडरेशन लिमिटेड हर्फे संचालक संदीप शशिकांत हार्डीकर हर्फे कुलमुखत्यार अनिल शंकर भोसले 50 प्लॉट नं. ५९ ते ५३ , माळा नं . - इमारतीचे नाव सराफ चौधरी नगर , ब्लॉक नं ठाकूर सकुल कांदिवली पूर्व , रोड नं मुंबई महाराष्ट्र. मुंबई 400101 AAAAM4976C	
(8) दस्तऐवज करून घेणाऱ्या पक्षकारांचे नाव किंवा दिवाणी न्यायालयाच्या हुकूमनामा किंवा आदेश असल्यास प्रतिवादीचे नाव व पत्ता	1) फ्रॅन्सिस अँद्राडे 56 प्लॉट नं ४२१६, माळा नं: - इमारतीचे नाव रोज नगर को-ऑप हीसिंग सोसायटी , ब्लॉक नं: नायगाव पश्चिम , रोड नं: पालघर , महाराष्ट्र, ठाणे. 401207 ATQPA4596G	
(9) दस्तऐवज करून दिल्याचा दिनांक	23/09/2022	
(10) दस्त नोंदणी केल्याचा दिनांक	23/09/2022	
(11) अनुक्रमांक, खंड व पृष्ठ	11622/2022	
(12) बाजारभावाप्रमाणे मुद्रांक शुल्क	259600	
(13) बाजारभावाप्रमाणे नोंदणी शुल्क	100	
(14) शेर		
मूल्यांकनासाठी विचारात घेतलेल्या तपशील .		
<a href="https://santa.igmaharashtra.gov.in/MH_ESEARCHNEW/Esearch/index/IMTE2Mj%3D/MzY4MjMwMDkxMjAyMg%3D%3D">https://santa.igmaharashtra.gov.in/MH_ESEARCHNEW/Esearch/index/IMTE2Mj%3D/MzY4MjMwMDkxMjAyMg%3D%3D</a>		
1/1		

## Sale Instance

11/8/22, 4:00 PM	<a href="https://santa.igmaharashtra.gov.in/MH_ESEARCHNEW/EsearchIndex/MTQwMDU%3D/MzY3MDcvMTEvMjAyMg%3D%3D">https://santa.igmaharashtra.gov.in/MH_ESEARCHNEW/EsearchIndex/MTQwMDU%3D/MzY3MDcvMTEvMjAyMg%3D%3D</a>	
14005367	<b>सूची क्र . २</b>	दुय्यम निबंधक सह दु.नि. बोरीवली 2
08-11-2022		दस्तावेज क्रमांक : 14005/2022
Note :-Generated Through eSearch Module.For original report please contact concern SRO office.		नोंदणी.
		Regn :63m
<b>गाव: मालवणी</b>		
(1)दस्तावेज प्रकार	करारनामा	
(2)मीबदला	4440000	
(3)बाजारभाव (भाडेपट्ट्याच्या बाबतीतपट्टेकार आकारणी देतो कि पट्टेदार ते नमूद करावे )	4216010.7	
(4) भूमापन , पोटहिस्सा व धरक्रमांक (असल्यास)	सदनिका नं: 1705 ए विंग, माळा नं: सतरावा, इमारतीचे नाव: गॅलेक्सी हार्डिस टॉवर 1 दादासाहेब गायकवाड नगर. ब्लॉक नं: कला विद्यालय समोर गेट न 8 मालवणी, रोड : मालाड पश्चिम मुंबई 400095, इतर माहिती: सदनिकेचे एकूण क्षेत्रफळ 353.164 चौ फूट कार्पेट PUI: PN4410027490000 मुंबई मनपा	
(5)क्षेत्रफळ	353.164चौ.मीटर	
(6)आकारणी किंवा जुडी देण्यात असेल तेव्हा		
(7)दस्तावेज करून देणाऱ्या : लिहून ठेवणाऱ्या पक्षकारांचे नाव किंवा दिवाणी न्यायालयाचा हुकूमनामा किंवा आदेश असल्यास प्रतिवादीचे नाव व पता	1) महाराष्ट्र पोलीस को.ऑप हौसिंग फेडरेशन लिमिटेड तर्फे संचालक शशिकांत रामचंद्र हार्डीकर तर्फे कुलमुखत् अनिल शंकर भोसले 39 प्लॉट नं: ५१ ते ५३, माळा नं: -, इमारतीचे नाव सराफ चौधरी नगर, ब्लॉक नं: ठाकूर संकुल कांदिवली पूर्व, रोड नं: मुंबई, महाराष्ट्र, मुंबई 400015. AAAM4976C	
(8)दस्तावेज करून घेणाऱ्या पक्षकारांचे नाव किंवा दिवाणी न्यायालयाचा हुकूमनामा किंवा आदेश असल्यास प्रतिवादीचे नाव व पता	2) रविश रमेश जुमानी 38 प्लॉट नं: १००४ बी विंग, माळा नं: -, इमारतीचे नाव: परिवार साफत्य सीएचएस लिमिटेड, ब्लॉक नं: डी जी महाजन पथ सेवरी, रोड नं: मुंबई, महाराष्ट्र, मुंबई. 400015 AJAPJ5108M 1) अंजना रामदास कामत 39 प्लॉट नं: १००४ बी विंग, माळा नं: -, इमारतीचे नाव: परिवार साफत्य सीएचएस लिमिटेड, ब्लॉक नं: डी जी महाजन पथ सेवरी, रोड नं: मुंबई, महाराष्ट्र, मुंबई 400015 CJAPK2827A	
(9)दस्तावेज करून दिल्याचा दिनांक	07/11/2022	
(10)दस्त नोंदणी केल्याचा दिनांक	07/11/2022	
(11)अनुक्रमांक.खंड व पृष्ठ	14005/2022	
(12)बाजारभावाप्रमाणे मुद्रांक शुल्क	266400	
(13)बाजारभावाप्रमाणे नोंदणी शुल्क	100	
(14)शेरा		
मूल्यांकनासाठी विचारात घेतलेला तपशील :-		
<a href="https://santa.igmaharashtra.gov.in/MH_ESEARCHNEW/EsearchIndex/MTQwMDU%3D/MzY3MDcvMTEvMjAyMg%3D%3D">https://santa.igmaharashtra.gov.in/MH_ESEARCHNEW/EsearchIndex/MTQwMDU%3D/MzY3MDcvMTEvMjAyMg%3D%3D</a>		
1/1		

As a result of my appraisal and analysis, it is my considered opinion that of the above property in the prevailing condition with aforesaid specifications is **₹ 50,12,600.00 (Rupees Fifty Lakh Twelve Thousand Six Hundred Only)**. As per site inspection 5% of construction work is completed.

Place: Mumbai

Date: 27.02.2023

For VASTUKALA CONSULTANTS (I) PVT. LTD.

MANOJ BABURAO  
CHALIKWAR

Digitaly signed by MANOJ BABURAO CHALIKWAR  
DN: cn=MANOJ BABURAO CHALIKWAR, o=VASTUKALA CONSULTANTS (I) PRIVATE LIMITED,  
c=IN, email=manojbaburaochalikwar@vastukala.com, ou=VASTUKALA CONSULTANTS (I) PRIVATE LIMITED,  
serialNumber=1, uri=urn:ietf:params:ldap:oidc+00000, postalCode=400005, st=Maharashtra,  
cn=MANOJ BABURAO CHALIKWAR, email=manojbaburaochalikwar@vastukala.com, ou=VASTUKALA CONSULTANTS (I) PRIVATE LIMITED,  
cn=MANOJ BABURAO CHALIKWAR

Auth. Sign.

Director

**Manoj B. Chalikwar**

Registered Valuer

Chartered Engineer (India)

Reg. No. CAT-I-F-1763

SBI Empanelment No.: SME/TCC/2021-22/86/3

The undersigned has inspected the property detailed in the Valuation Report dated \_\_\_\_\_

on \_\_\_\_\_. We are satisfied that the fair and reasonable market value of the property is  
₹ \_\_\_\_\_ (Rupees \_\_\_\_\_  
\_\_\_\_\_ only).

Think.Innovate.Create

Date

Signature  
(Name & Designation of the Inspecting Official/s)

Countersigned  
(BRANCH MANAGER)

Enclosures		
	Declaration-cum-undertaking from the valuer (Annexure- IV)	Attached
	Model code of conduct for valuer - (Annexure V)	Attached



(Annexure-I)

**DECLARATION-CUM-UNDERTAKING**

I, Manoj Chalikwar son of Shri. Baburao Chalikwar do hereby solemnly affirm and state that:

- a. I am a citizen of India.
- b. I will not undertake valuation of any assets in which I have a direct or indirect interest or become so interested at any time during a period of three years prior to my appointment as valuer or three years after the valuation of assets was conducted by me.
- c. The information furnished in my valuation report dated 27.02.2023 is true and correct to the best of my knowledge and belief and I have made an impartial and true valuation of the property.
- d. I/ my authorized representative have personally inspected the property on 25.02.2023. The work is not sub - contracted to any other valuer and carried out by myself.
- e. Valuation report is submitted in the format as prescribed by the bank.
- f. I have not been depanelled / delisted by any other bank and in case any such depanelment by other banks during my empanelment with you, I will inform you within 3 days of such depanelment.
- g. I have not been removed / dismissed from service / employment earlier.
- h. I have not been convicted of any offence and sentenced to a term of imprisonment
- i. I have not been found guilty of misconduct in my professional capacity.
- j. I have not been declared to be unsound mind
- k. I am not an undischarged bankrupt, or has not applied to be adjudicated as a bankrupt;
- l. I am not an undischarged insolvent.
- m. I have not been levied a penalty under section 271J of Income-tax Act, 1961 (43 of 1961) and time limit for filing appeal before Commissioner of Income-tax (Appeals) or Income-tax Appellate Tribunal, as the case may be has expired, or such penalty has been confirmed by Income-tax Appellate Tribunal, and five years have not elapsed after levy of such penalty

- n. I have not been convicted of an offence connected with any proceeding under the Income Tax Act 1961, Wealth Tax Act 1957 or Gift Tax Act 1958 and
- a. My PAN Card number as applicable is AERPC9086P
- b. I undertake to keep you informed of any events or happenings which would make me ineligible for empanelment as a valuer
- c. I have not concealed or suppressed any material information, facts and records and I have made a complete and full disclosure
- d. I have read the Handbook on Policy, Standards and procedure for Real Estate Valuation, 2011 of the IBA and this report is in conformity to the "Standards" enshrined for valuation in the Part - B of the above handbook to the best of my ability.
- e. I have read the International Valuation Standards (IVS) and the report submitted to the Bank for the respective asset class is in conformity to the "Standards" as enshrined for valuation in the IVS in "General Standards" and "Asset Standards" as applicable. The valuation report is submitted in the prescribed format of the bank.
- f. I abide by the Model Code of Conduct for empanelment of valuer in the Bank. (Annexure V - A signed copy of same to be taken and kept along with this declaration)
- g. I am valuer registered with Insolvency & Bankruptcy Board of India (IBBI)
- h. My CIBIL Score and credit worthiness is as per Bank's guidelines.
- i. I am Chairman & Managing Director of the company, who is competent to sign this valuation report.
- j. I will undertake the valuation work on receipt of Letter of Engagement generated from the system (i.e. LLMS / LOS) only.
- k. Further, I hereby provide the following information.

Sr. No.	Particulars	Valuer comment
1.	background information of the asset being valued;	The property under consideration was purchased by Mr. Mohd Hanif Shaikh from The Maharashtra Police Co-Op. Housing Federation Ltd. vide Agreement for Sale dated 23.02.2023.
2.	purpose of valuation and appointing authority	As per the request from State Bank of India, RACPC Ghatkopar to assess fair market value of the property for Banking purpose
3.	identity of the valuer and any other experts involved in the valuation;	Manoj B. Chalikwar – Regd. Valuer Deepak Jain – Valuation Engineer Shyam Kajvilkar – Technical Officer Vaishali Sarmalkar – Technical Manager
4.	disclosure of valuer interest or conflict, if any;	We have no interest, either direct or indirect, in the property valued. Further to state that we do not have relation or any connection with property owner / applicant directly or indirectly. Further to state that we are an independent Valuer and in no way related to property owner / applicant
5.	date of appointment, valuation date and date of report;	Date of Appointment - 25.02.2023 Valuation Date - 27.02.2023 Date of Report - 27.02.2023
6.	inspections and/or investigations undertaken;	Physical Inspection done on 25.02.2023
7.	nature and sources of the information used or relied upon;	<ul style="list-style-type: none"> <li>• Market Survey at the time of site visit</li> <li>• Ready Reckoner rates / Circle rates</li> <li>• Online search for Registered Transactions</li> <li>• Online Price Indicators on real estate portals</li> <li>• Enquiries with Real estate consultants</li> <li>• Existing data of Valuation assignments carried out by us</li> </ul>
8.	procedures adopted in carrying out the valuation and valuation standards followed;	Sales Comparison Method
9.	restrictions on use of the report, if any;	This valuation is for the use of the party to whom it is addressed and for no other purpose. No responsibility is accepted to any third party who may use or rely on the whole or any part of this valuation. The valuer has no pecuniary interest that would conflict with the proper valuation of the property.
10.	major factors that were taken into account during the valuation;	current market conditions, demand and supply position, Residential Flat size, location, upswing in real estate prices, sustained demand for Residential Flat, all round development of commercial and residential application in the locality etc.
11.	Caveats, limitations and disclaimers to the extent they explain or elucidate the limitations faced by valuer, which shall not be for the purpose of limiting his responsibility for the valuation report.	Attached



### Property Title

Based on our discussion with the Client, we understand that the subject property is owned by **Mr. Mohd Hanif Shaikh**. For the purpose of this appraisal exercise, we have assumed that the subject property has a clear title and is free from any encumbrances, disputes and claims. VCIPL has made no further enquiries with the relevant local authorities in this regard and does not certify the property as having a clear and marketable title. Further, no legal advice regarding the title and ownership of the subject property has been obtained for the purpose of this appraisal exercise. It has been assumed that the title deeds are clear and marketable.

### Environmental Conditions

We have assumed that the subject property is not contaminated and is not adversely affected by any existing or proposed environmental law and any processes which are carried out on the property are regulated by environmental legislation and are properly licensed by the appropriate authorities.

### Area

Based on the information provided by the Client, we understand that the Residential Flat, admeasuring **RERA Carpet Area in Sq. Ft. = 353.00.**

### Condition & Repair

In the absence of any information to the contrary, we have assumed that there are no abnormal ground conditions, nor archaeological remains present which might adversely affect the current or future occupation, development or value of the property. The property is free from rat, infestation, structural or latent defect. No currently known deleterious or hazardous materials or suspect techniques will be used in the construction of or subsequent alteration or additions to the property and comments made in the property details do not purport to express an opinion about, or advise upon, the condition of uninspected parts and should not be taken as making an implied representation or statement about such parts

### Valuation Methodology

For the purpose of this valuation exercise, the valuation methodology used is Direct Comparison Approach Method and proposed Current use / Exiting use premise is considered for this assignment.

The Direct Comparison Approach involves a comparison of the property being valued to similar properties that have actually been sold in arms - length transactions or are offered for sale. This approach demonstrates what buyers have historically been willing to pay (and sellers willing to accept) for similar properties in an open and competitive market and is particularly useful in estimating the value of the flat and properties that are typically traded on a unit basis.

In case of inadequate recent transaction activity in the subject micro-market, the appraiser would collate details of older transactions. Subsequently, the appraiser would analyse rental / capital value trends in the subject micro-market in order to calculate the percentage increase / decrease in values since the date of the identified transactions. This percentage would then be adopted to project the current value of the same.

Where reliance has been placed upon external sources of information in applying the valuation methodologies, unless otherwise specifically instructed by Client and/or stated in the valuation, VCIPL has not independently verified that information and VCIPL does not advise nor accept it as reliable. The person or entity to whom the report is addressed acknowledges and accepts the risk that if any of the unverified information in the valuation is incorrect, then this may have an effect on the valuation.

**Not a Structural Survey**

We state that this is a valuation report and not a structural survey

**Other**

All measurements, areas and ages quoted in our report are approximate

**Legal**

We have not made any allowances with respect to any existing or proposed local legislation relating to taxation on realization of the sale value of the subject property. VCIPL is not required to give testimony or to appear in court by reason of this appraisal report, with reference to the property in question, unless arrangement has been made thereof. Further, no legal advice on any aspects has been obtained for the purpose of this appraisal exercise

**Property specific assumptions**

Based on inputs received from the client and site visit conducted, we understand that the subject property is Residential Flat, admeasuring **RERA Carpet Area in Sq. Ft. = 353.00.**

**ASSUMPTIONS, CAVEATS, LIMITATION AND DISCLAIMERS**

1. We assume no responsibility for matters of legal nature affecting the property appraised or the title thereto, nor do we render our opinion as to the title, which is assumed to be good and marketable.
2. The property is valued as though under responsible ownership.
3. It is assumed that the property is free of liens and encumbrances.
4. It is assumed that there are no hidden or unapparent conditions of the subsoil or structure that would render it more or less valuable. No responsibility is assumed for such conditions or for engineering that might be required to discover such factors.
5. There is no direct/ indirect interest in the property valued.
6. The rates for valuation of the property are in accordance with the Govt. approved rates and prevailing market rates.

**(Annexure - II)**

**MODEL CODE OF CONDUCT FOR VALUERS**

**Integrity and Fairness**

1. A valuer shall, in the conduct of his/its business, follow high standards of integrity and fairness in all his/its dealings with his/its clients and other valuers.
2. A valuer shall maintain integrity by being honest, straightforward, and forthright in all professional relationships.
3. A valuer shall endeavour to ensure that he/it provides true and adequate information and shall not misrepresent any facts or situations.
4. A valuer shall refrain from being involved in any action that would bring disrepute to the profession.
5. A valuer shall keep public interest foremost while delivering his services.

**Professional Competence and Due Care**

6. A valuer shall render at all times high standards of service, exercise due diligence, ensure proper care and exercise independent professional judgment.
7. A valuer shall carry out professional services in accordance with the relevant technical and professional standards that may be specified from time to time.
8. A valuer shall continuously maintain professional knowledge and skill to provide competent professional service based on up-to-date developments in practice, prevailing regulations / guidelines and techniques.
9. In the preparation of a valuation report, the valuer shall not disclaim liability for his/its expertise or deny his/its duty of care, except to the extent that the assumptions are based on statements of fact provided by the company or its auditors or consultants or information available in public domain and not generated by the valuer.
10. A valuer shall not carry out any instruction of the client insofar as they are incompatible with the requirements of integrity, objectivity and independence.
11. A valuer shall clearly state to his client the services that he would be competent to provide and the services for which he would be relying on other valuers or professionals or for which the client can have a separate arrangement with other valuers.

**Independence and Disclosure of Interest**

12. A valuer shall act with objectivity in his/its professional dealings by ensuring that his/its decisions are made without the presence of any bias, conflict of interest, coercion, or undue influence of any party, whether directly connected to the valuation assignment or not.
13. A valuer shall not take up an assignment if he/it or any of his/its relatives or associates is not independent in terms of association to the company.
14. A valuer shall maintain complete independence in his/its professional relationships and shall conduct the valuation independent of external influences.

15. A valuer shall wherever necessary disclose to the clients, possible sources of conflicts of duties and interests, while providing unbiased services.
16. A valuer shall not deal in securities of any subject company after any time when he/it first becomes aware of the possibility of his / its association with the valuation, and in accordance with the Securities and Exchange Board of India (Prohibition of Insider Trading) Regulations, 2015 or till the time the valuation report becomes public, whichever is earlier.
17. A valuer shall not indulge in "mandate snatching" or offering "convenience valuations" in order to cater to a company or client's needs.
18. As an independent valuer, the valuer shall not charge success fee.
19. In any fairness opinion or independent expert opinion submitted by a valuer, if there has been a prior engagement in an unconnected transaction, the valuer shall declare the association with the company during the last five years.

#### **Confidentiality**

20. A valuer shall not use or divulge to other clients or any other party any confidential information about the subject company, which has come to his / its knowledge without proper and specific authority or unless there is a legal or professional right or duty to disclose.

#### **Information Management**

21. A valuer shall ensure that he/ it maintains written contemporaneous records for any decision taken, the reasons for taking the decision, and the information and evidence in support of such decision. This shall be maintained so as to sufficiently enable a reasonable person to take a view on the appropriateness of his /its decisions and actions.
22. A valuer shall appear, co-operate and be available for inspections and investigations carried out by the authority, any person authorised by the authority, the registered valuers organisation with which he/it is registered or any other statutory regulatory body.
23. A valuer shall provide all information and records as may be required by the authority, the Tribunal, Appellate Tribunal, the registered valuers organisation with which he/it is registered, or any other statutory regulatory body.
24. A valuer while respecting the confidentiality of information acquired during the course of performing professional services, shall maintain proper working papers for a period of three years or such longer period as required in its contract for a specific valuation, for production before a regulatory authority or for a peer review. In the event of a pending case before the Tribunal or Appellate Tribunal, the record shall be maintained till the disposal of the case.

#### **Gifts and hospitality:**

25. A valuer or his / its relative shall not accept gifts or hospitality which undermines or affects his independence as a valuer.

Explanation: For the purposes of this code the term 'relative' shall have the same meaning as defined in clause (77) of Section 2 of the Companies Act, 2013 (18 of 2013).

26. A valuer shall not offer gifts or hospitality or a financial or any other advantage to a public servant or any other person with a view to obtain or retain work for himself / itself, or to obtain or retain an advantage in the conduct of profession for himself / itself.



**Remuneration and Costs.**

- 27. A valuer shall provide services for remuneration which is charged in a transparent manner, is a reasonable reflection of the work necessarily and properly undertaken, and is not inconsistent with the applicable rules.
- 28. A valuer shall not accept any fees or charges other than those which are disclosed in a written contract with the person to whom he would be rendering service.

**Occupation, employability and restrictions.**

- 29. A valuer shall refrain from accepting too many assignments, if he/it is unlikely to be able to devote adequate time to each of his/ its assignments.
- 30. A valuer shall not conduct business which in the opinion of the authority or the registered valuer organisation discredits the profession.

**Miscellaneous**

- 31. A valuer shall refrain from undertaking to review the work of another valuer of the same client except under written orders from the bank or housing finance institutions and with knowledge of the concerned valuer.
- 32. A valuer shall follow this code as amended or revised from time to time.

**For VASTUKALA CONSULTANTS (I) PVT. LTD.**

**MANOJ BABURAO  
CHALIKWAR**

**Director**

**Manoj B. Chalikwar**

Registered Valuer

Chartered Engineer (India)

Reg. No. CAT-I-F-1763

SBI Empanelment No.: SME/TCC/2021-22/86/3

Digitally signed by MANOJ BABURAO CHALIKWAR  
DN: cn=MANOJ BABURAO CHALIKWAR, o=VASTUKALA CONSULTANTS (I) PVT. LTD., email=MANOJ.BABURAO@VASTUKALA.COM, c=IN  
3.5.4.20=902206404E33E08303F362685913406A5E3384C33  
3115779617e189652, postalCode=400033, c=India, email=manojbaburao@vastukala.com, o=VASTUKALA CONSULTANTS (I) PVT. LTD., email=MANOJ.BABURAO@VASTUKALA.COM, c=IN  
Date: 2022.02.27 10:30:04 +05'30'

**Auth. Sign.**

Think.Innovate.Create

