

## Valuation Report of the Immovable Property



### Details of the property under consideration:

Name of Owner: **Mrs. Sajan Futarmal Jain & Mr. Futarmal Dalichand Jain**

Residential Flat No. 603, 6<sup>th</sup> Floor, Building No. I, Wing - A, "**Deepak Jyoti Co-op. Hsg. Soc. Ltd.**",  
G. D. Ambedkar Marg (previously known as Parel Tank Road), Ambewadi, Kalachowki,  
Mumbai, PIN Code - 400 033, State - Maharashtra, Country - India

Longitude Latitude: 18°59'35.0"N 72°50'32.2"E

Think.Innovate.Create

### Valuation Done for:

**State Bank of India**



**SME Backbay Reclamation Branch**

SME Backbay Reclamation Branch, Mittal Court, 'B' Wing, Ground Floor, Nariman Point,  
Mumbai - 400 021, State - Maharashtra, Country - India.



#### Our Pan India Presence at :

 Mumbai	 Aurangabad	 Pune	 Rajkot
 Thane	 Nanded	 Indore	 Raipur
 Delhi NCR	 Nashik	 Ahmedabad	 Jaipur

 **Regd. Office :** 121, 1st Floor, Ackruti Star,  
Central Road, MIDC, Andheri (E),  
**Mumbai - 400 093, (M.S.), INDIA**  
 TeleFax : +91 22 28371325/24  
 [mumbai@vastukala.org](mailto:mumbai@vastukala.org)

## VALUATION OPINION REPORT

The property bearing Residential Flat No. 603, 6<sup>th</sup> Floor, Building No. I, Wing - A, "Deepak Jyoti Co-op. Hsg. Soc. Ltd.", G. D. Ambedkar Marg (previously known as Parel Tank Road), Ambewadi, Kalachowki, Mumbai, PIN Code - 400 033, State - Maharashtra, Country – India belongs to **Mrs. Sajan Futarmal Jain & Mr. Futarmal Dalichand Jain.**

### Boundaries of the property.

North	: Wing - B
South	: G. D. Ambedkar Marg
East	: Vikas Finley Towers
West	: Internal Road & Jain Temple

Considering various parameters recorded, existing economic scenario, and the information that is available with reference to the development of neighborhood and method selected for valuation, we are of the opinion that, the property premises can be assessed and valued for this particular purpose at **₹ 3,18,57,000.00 (Rupees Three Crore Eighteen Lakh Fifty Seven Thousand Only).**

The valuation of the property is based on the documents produced by the concern. Legal aspects have not been taken into considerations while preparing this valuation report.

Hence certified

For VASTUKALA CONSULTANTS (I) PVT. LTD.

Think.Innovate.Create



Director

Auth. Sign.

**Manoj B. Chalikwar**

Registered Valuer

Chartered Engineer (India)

Reg. No. CAT-I-F-1763

SBI Empanelment No.: SME/TCC/2021-22/86/3

Encl: Valuation report.



### Our Pan India Presence at :

Mumbai	Aurangabad	Pune	Rajkot
Thane	Nanded	Indore	Raipur
Delhi NCR	Nashik	Ahmedabad	Jaipur

Regd. Office : 121, 1st Floor, Ackruti Star,  
Central Road, MIDC, Andheri (E),  
Mumbai - 400 093, (M.S.), INDIA  
TeleFax : +91 22 28371325/24  
mumbai@vastukala.org

**Vastukala Consultants (I) Pvt. Ltd.**

121, 1st Floor, Ackruti Star, Central Road, MIDC, Andheri (E), Mumbai - 400 093

To,  
**The Branch Manager,**  
**State Bank of India**  
**SME Backbay Reclamation Branch**  
Mittal Court, 'B' Wing, Ground Floor,  
Nariman Point, Mumbai - 400 021,  
State - Maharashtra, Country - India.

**VALUATION REPORT (IN RESPECT OF FLAT)**

I		General	
1.	Purpose for which the valuation is made	:	To assess fair market value of the property for Housing Loan Purpose.
2.	a)	Date of inspection	: 23.02.2023
	b)	Date on which the valuation is Made	: 27.02.2023
3.	List of documents produced for perusal	:	
			i) Copy of Deed of Confirmation dated 28.06.1994 ii) Copy of Articles of Agreement dated 03.11.1991 iii) Copy of Society Maintenance Bill & Receipts No. 690 dated 05.01.2023 iv) Copy of Property Tax No. FS0303930180033 dated 01.10.2022 in the name Mrs. Sajan Futarmal Jain. v) Copy of Society Share Certificate Document No. 21 dated 22.04.2000
4.	Name of the owner(s) and his / their address (es) with Phone no. (details of share of each owner in case of joint ownership)	:	<b>Mrs. Sajan Futarmal Jain &amp; Mr. Futarmal Dalichand Jain.</b>  <b>Address:</b> Residential Flat No. 603, 6 <sup>th</sup> Floor, Building No. I, Wing - A, "Deepak Jyoti Co-op. Hsg. Soc. Ltd.", G. D. Ambedkar Marg (previously known as Parel Tank Road), Ambewadi, Kalachowki, Mumbai, PIN Code - 400 033, State - Maharashtra, Country - India  <b>Contact Person:</b> Neelima (Tenant) Mobile No. 9867024621  Joint Ownership Details of share of ownership is not available
5.	Brief description of the property (Including Leasehold / freehold etc.)	:	The property is a residential flat located on 6 <sup>th</sup> floor. The composition of flat is 2 Bedrooms + Living Room + Kitchen + 2 Toilets. (i.e. 2 BHK + 2 Toilets). The property is at 500 Mtr. travelling distance from nearest Mono rail station Mint Colony.
6.	Location of property	:	
	a)	Plot No. / Survey No.	: -
	b)	Door No.	: Residential Flat No. 603
	c)	C.T.S. No. / Village	: C.T.S. No. 152 & 1/152 of Parel Sewri Division
	d)	Ward / Taluka	: 'F' Ward
	e)	Mandal / District	: Mumbai

	f)	Date of issue and validity of layout of approved map / plan	:	Approved Building Plan were not provided and not verified.	
	g)	Approved map / plan issuing authority	:		
	h)	Whether genuineness or authenticity of approved map/ plan is verified	:		
	i)	Any other comments by our empanelled valuers on authentic of approved plan	:	N.A.	
7.		Postal address of the property	:	Residential Flat No. 603, 6 <sup>th</sup> Floor, Building No. I, Wing - A, "Deepak Jyoti Co-op. Hsg. Soc. Ltd.", G. D. Ambedkar Marg (previously known as Parel Tank Road), Ambewadi, Kalachowki, Mumbai, PIN Code - 400 033, State - Maharashtra, Country – India.	
8.		City / Town	:	Parel Sewri Division, Kalachowki, Mumbai	
		Residential area	:	Yes	
		Commercial area	:	No	
		Industrial area	:	No	
9.		Classification of the area	:		
	i)	High / Middle / Poor	:	Higher Middle Class	
	ii)	Urban / Semi Urban / Rural	:	Urban	
10.		Coming under Corporation limit / Village Panchayat / Municipality	:	Parel Sewri Division Municipal Corporation of Greater Mumbai	
11.		Whether covered under any State / Central Govt. enactments (e.g., Urban Land Ceiling Act) or notified under agency area/ scheduled area / cantonment area	:	No	
12.		Boundaries of the property		<b>As per Site</b>	<b>As per Document</b>
		North	:	Wing - B	Details not available
		South	:	G. D. Ambedkar Marg	Details not available
		East	:	Vikas Finley Towers	Details not available
		West	:	Internal Road & Jain Temple	Details not available
13.		Dimensions of the site	:	N. A. as property under consideration is a flat in an apartment building.	
				<b>A</b> As per the Deed	<b>B</b> Actuals
		North	:	-	-
		South	:	-	-
		East	:	-	-
		West	:	-	-
14.		Extent of the site	:	Carpet Area in Sq. Ft. = 682.00 (Area as per actual site measurement) <b>Built up Area in Sq. Ft. = 740.00</b> <b>(Area as per Agreement for Sale)</b>	
14.1		Latitude, Longitude & Co-ordinates of flat	:	18°59'35.0"N 72°50'32.2"E	
15.		Extent of the site considered for Valuation (least of 13A& 13B)	:	<b>Built up Area in Sq. Ft. = 740.00</b> <b>(Area as per Agreement for Sale)</b>	
16.		Whether occupied by the owner / tenant? If occupied by tenant since how long? Rent	:	Tenant Occupied – Neelima	

	received per month.		
<b>II</b>	<b>APARTMENT BUILDING</b>		
1.	Nature of the Apartment	:	Residential
2.	Location	:	
	C.T.S. No.	:	C.T.S. No. 152 & 1/152 of Parel Sewri Division
	Block No.	:	-
	Ward No.	:	"F" Ward
	Village / Municipality / Corporation	:	Parel Sewri Division Municipal Corporation of Greater Mumbai
	Door No., Street or Road (Pin Code)	:	Residential Flat No. 603, 6 <sup>th</sup> Floor, Building No. I, Wing - A, "Deepak Jyoti Co-op. Hsg. Soc. Ltd.", G. D. Ambedkar Marg (previously known as Parel Tank Road), Ambewadi, Kalachowki, Mumbai, PIN Code - 400 033, State - Maharashtra, Country - India.
3.	Description of the locality Residential / Commercial / Mixed	:	Residential
4.	Year of Construction	:	1998 (Approx.)
5.	Number of Floors	:	Stilt + 17 Upper Floors
6.	Type of Structure	:	R.C.C. Framed Structure
7.	Number of Dwelling units in the building	:	6 flats on 6 <sup>th</sup> floor
8.	Quality of Construction	:	Normal
9.	Appearance of the Building	:	Normal
10.	Maintenance of the Building	:	Normal
11.	Facilities Available	:	
	Lift	:	4 Lifts
	Protected Water Supply	:	Municipal Water supply
	Underground Sewerage	:	Connected to Municipal Sewerage System
	Car parking - Open / Covered	:	Stilt Car Parking
	Is Compound wall existing?	:	Yes
	Is pavement laid around the Building	:	Yes

<b>III</b>	<b>FLAT</b>		
1	The floor in which the flat is situated	:	6 <sup>th</sup> Floor
2	Door No. of the flat	:	Residential Flat No. 603
3	Specifications of the flat	:	
	Roof	:	R.C.C. Slab
	Flooring	:	Vitrified Tile Flooring
	Doors	:	Teak Wood door frame with Flush doors
	Windows	:	Powder coated Alluminum sliding windows
	Fittings	:	Concealed plumbing with C.P. fittings. Concealed Electrical wiring.
	Finishing	:	Cement Plastering + POP finish
4	House Tax	:	
	Assessment No.	:	Property Tax No. FS0303930180033 dated 01.10.2022
	Tax paid in the name of :	:	Mrs. Sajan Futarmal Jain
	Tax amount :	:	₹ 37,96,995.00
5	Electricity Service connection No. :	:	Details not available
	Meter Card is in the name of :	:	Details not available
6	How is the maintenance of the flat?	:	Good
7	Sale Deed executed in the name of	:	<b>Mrs. Sajan Futarmal Jain &amp;</b>

			<b>Mr. Futarmal Dalichand Jain.</b>
8	What is the undivided area of land as per Sale Deed?	:	Details not available
9	What is the plinth area of the flat?	:	<b>Built up Area in Sq. Ft. = 740.00 (Area as per Agreement for Sale)</b>
10	What is the floor space index (app.)	:	As per MCGM norms
11	What is the Carpet Area of the flat?	:	Carpet Area in Sq. Ft. = 682.00 (Area as per Actual site measurement)
12	Is it Posh / I Class / Medium / Ordinary?	:	Posh
13	Is it being used for Residential or Commercial purpose?	:	Residential purpose
14	Is it Owner-occupied or let out?	:	Tenant Occupied – Neelima
15	If rented, what is the monthly rent?	:	₹ 67,000.00 Expected rental income per month
<b>IV</b>	<b>MARKETABILITY</b>	:	
1	How is the marketability?	:	Good
2	What are the factors favouring for an extra Potential Value?	:	Located in developed area
3	Any negative factors are observed which affect the market value in general?	:	No
<b>V</b>	<b>Rate</b>	:	
1	After analyzing the comparable sale instances, what is the composite rate for a similar flat with same specifications in the adjoining locality? - (Along with details / reference of at - least two latest deals / transactions with respect to adjacent properties in the areas)	:	₹ 42,000.00 to ₹ 44,000.00 per Sq. Ft. on Built up area
2	Assuming it is a new construction, what is the adopted basic composite rate of the flat under valuation after comparing with the specifications and other factors with the flat under comparison (give details).	:	₹ 44,100.00 per Sq. Ft.
3	Break – up for the rate	:	
	I. Building + Services	:	₹ 2,800.00 per Sq. Ft.
	II. Land + others	:	₹ 41,300.00 per Sq. Ft.
4	Guideline rate obtained from the Registrar's office (an evidence thereof to be enclosed)	:	₹ 2,07,102.00 per Sq. M. i.e. ₹ 19,240.00 per Sq. Ft.
	Guideline rate (After Depreciation)	:	₹ 1,77,569.00 per Sq. M. i.e. ₹ 16,497.00 per Sq. Ft.
5	In case of variation of 20% or more in the valuation proposed by the Valuer and the Guideline value provided in the State Govt. notification or Income Tax Gazette justification on variation has to be given	:	It is a foregone conclusion that market value is always more than the RR price. As the RR Rates area Fixed by respective State Government for computing Stamp Duty / Rgstn. Fees. Thus, the differs from place to place and Location, Amenities per se as evident from the fact than even RR Rates Decided by Government Differs.
<b>VI</b>	<b>COMPOSITE RATE ADOPTED AFTER DEPRECIATION</b>	:	
<b>a</b>	Depreciated building rate	:	

	Replacement cost of flat with Services (v(3)i)	:	₹ 2,800.00 per Sq. Ft.
	Age of the building	:	25 years
	Life of the building estimated	:	35 years Subject to proper, preventive periodic maintenance & structural repairs.
	Depreciation percentage assuming the salvage value as 10%	:	37.50%
	Depreciated Ratio of the building	:	
<b>b</b>	Total composite rate arrived for Valuation	:	
	Depreciated building rate VI (a)	:	₹ 1,750.00 per Sq. Ft.
	Rate for Land & other V (3) ii	:	₹ 41,300.00 per Sq. Ft.
	<b>Total Composite Rate</b>	:	<b>₹ 43,050.00 per Sq. Ft.</b>
	<b>Remarks:</b>		

**Details of Valuation:**

Sr. No.	Description	Qty.	Rate per unit (₹)	Estimated Value (₹)
1	Present value of the flat (incl. car parking, if provided)	740.00 Sq. Ft.	43,050.00	3,18,57,000.00
2	Wardrobes			
3	Showcases /			
4	Kitchen arrangements			
5	Superfine finish			
6	Interior Decorations			
7	Electricity deposits / electrical fittings, etc.			
8	Extra collapsible gates / grill works etc.			
9	Potential value, if any			
10	Others			
	<b>Total value of the property</b>			<b>3,18,57,000.00</b>
	<b>The realizable value of the property</b>			<b>2,86,71,300.00</b>
	<b>Distress value of the property</b>			<b>2,54,85,600.00</b>
	<b>Insurable value of the property</b>			<b>20,72,000.00</b>
	<b>Guideline value of the property</b>			<b>1,22,07,780.00</b>

**Justification for price / rate**

The Market Value of the property is based on facts of markets discovered by us during our enquiries, however the government rate value in this case is less than the market value arrived by us. We are of the opinion that the value arrive by us will prove to be correct if an Auction of the subject property is carried out. As far as Market Value in Index II is concerned, it is not possible to comment on same, may be government rates are fixed by sampling during same point of time in part and whereas, Market values change every month. In most of the cases the actual deal amount or Transaction value is not reflected in Index II because of various Market practices. As Valuer, we always try to give a value which is correct reflection of actual transaction value irrespective of any factors in market.

**Method of Valuation / Approach**

The sales comparison approach uses the market data of sale prices to estimate the value of a real estate property. Property valuation in this method is done by comparing a property to other similar properties that have been recently sold. Comparable properties, also known as comparable, or comps, must share certain features with the property in

question. Some of these include physical features such as square footage, number of rooms, condition, and age of the building; however, the most important factor is no doubt the location of the property. Adjustments are usually needed to account for differences as no two properties are exactly the same. To make proper adjustments when comparing properties, real estate appraisers must know the differences between the comparable properties and how to value these differences. The sales comparison approach is commonly used for Residential Flat, where there are typically many comparables available to analyze. As the property is a residential flat, we have adopted Sale Comparison Approach Method for the purpose of valuation. The Price for similar type of property in the nearby vicinity is in the range of ₹ 42,000.00 to ₹ 44,000.00 per Sq. Ft. on Built up area. Considering the rate with attached report, current market conditions, demand and supply position, Flat size, location, upswing in real estate prices, sustained demand for Residential Flat, all round development of commercial and residential application in the locality etc. We estimate ₹ 43,050.00 per Sq. Ft. on Built up Area for valuation after depreciation. (R)

Impending threat of acquisition by government for road widening / public service purposes, sub merging & applicability of CRZ provisions (Distance from sea-cost / tidal level must be incorporated) and their effect on	
i) Saleability	Good
ii) Likely rental values in future in	₹ 67,000.00 Expected rental income per month
iii) Any likely income it may generate	Rental Income

Think.Innovate.Create



## Actual Site Photographs

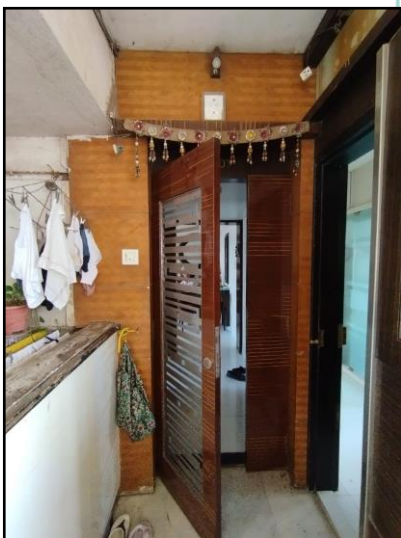

# Route Map of the property

## Site u/r

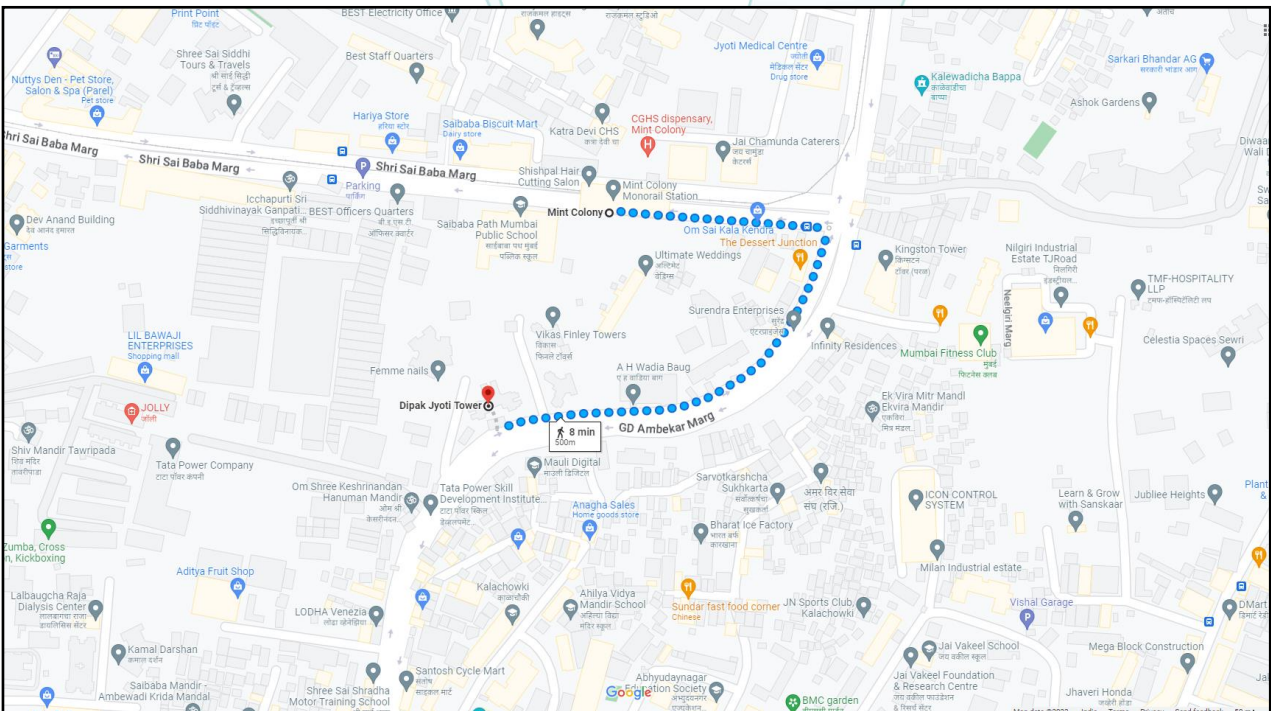
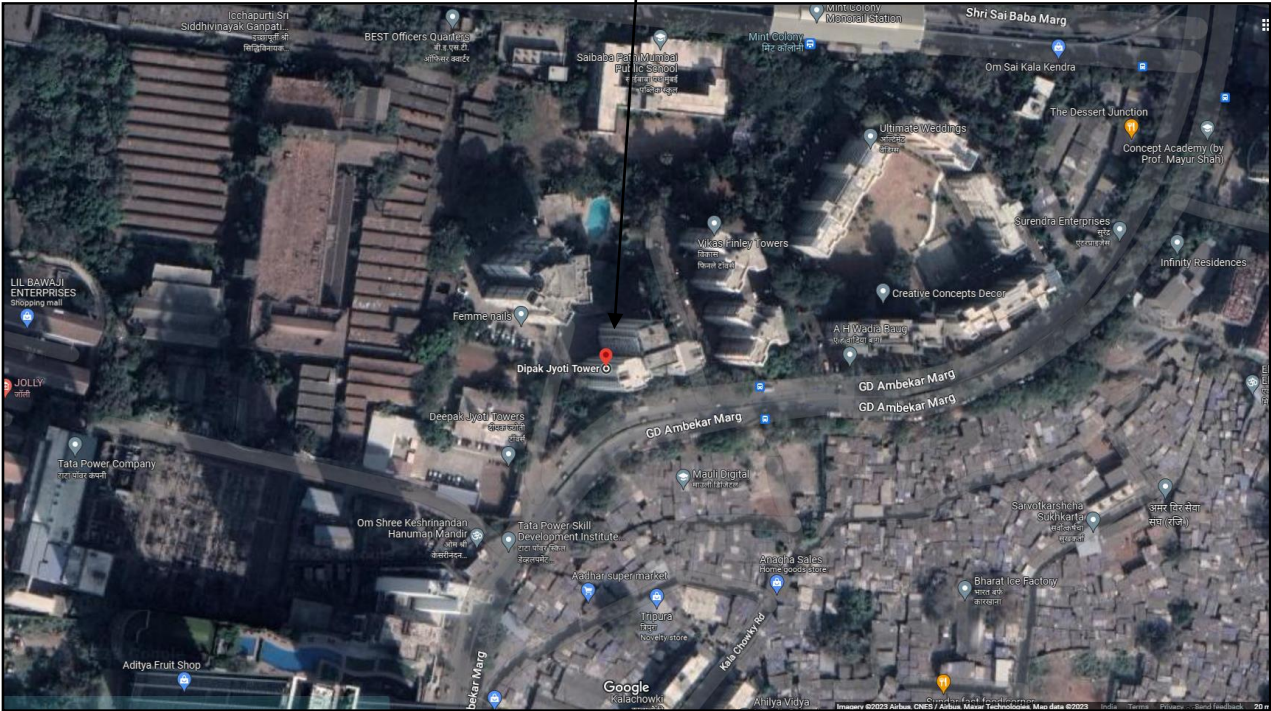

**Longitude Latitude: 18°59'35.0"N 72°50'32.2"E**

**Note: The Blue line shows the route to site from nearest Mono rail station (Mint Colony – 500 Mtr.)**

## Ready Reckoner Rate

**Department of Registration & Stamps**  
 Government of Maharashtra

**नोंदणी व मुद्रांक विभाग**  
 महाराष्ट्र शासन

**नोंदणी व मुद्रांक विभाग, महाराष्ट्र शासन**  
 बाजारमूल्य दर पत्रक

Home
Valuation Rules
User Manual
Close
Feedback

**Annual Statement of Rates**

Year: 2022/2023

Selected District: मुंबई(मैन)

Select Village: परळ,शिवडी डिव्होजन

Search By:  Survey No  Location

Enter Survey No: 152

उपविभाग	खुली जमीन	निवासी सदनिका	ऑफिस	दुकाने	औद्योगिक	एकक (Rs.)	Attribute
11/83 -भूभाग : दक्षिणेंस दत्ताराम लाड मार्ग व विभाग हद्द, पश्चिमेंस बाबासाहेब आंबेडकर मार्ग व एस.एस.राव मार्ग, उत्तरेमेंस जेरबाई वाडीया मार्ग व पुतेर्स जी.डी.आंबेकर मार्ग यामधील भूभाग.	88970	197240	226820	246550	197240	चौरस मीटर	सि.टी.एस. नंबर
11/85A -भूभाग : पूर्वेमेंस बीपीटी रेल्वे लाईन, पश्चिमेंस हार्बर रेल्वे लाईन,दक्षिणेंस विभाग हद्द (फस्ट अँव्हेन्यू रोड)	39200	97600	142100	154500	97600	चौरस मीटर	सि.टी.एस. नंबर

Stamp Duty Ready Reckoner Market Value Rate for <b>Flat (A)</b>	1,97,240.00			
Increase by 10% on Flat Located on 6 <sup>th</sup> floor	9,862.00			
<b>Stamp Duty Ready Reckoner Market Value Rate (After Increase)</b>	<b>2,07,102.00</b>	<b>Sq. Mtr.</b>	<b>19,240.00</b>	<b>Sq. Ft.</b>
Stamp Duty Ready Reckoner Market Value Rate for <b>Land (B)</b>	88,970.00			
The difference between land rate and building rate (A – B = C)	1,18,132.00			
Depreciation Percentage as per table (D)	75%			
<b>Rate to be adopted after considering depreciation [B + (C x D)]</b>	<b>1,77,569.00</b>	<b>Sq. Mtr.</b>	<b>16,497.00</b>	<b>Sq. Ft.</b>

### Multi-Storied building with Lift

For residential premises / commercial unit / office on above floor in multistoried building, the rate mentioned in the ready reckoner will be increased as under:

	Location of Flat / Commercial Unit in the building	Rate
a)	On Ground to 4 Floors	No increase for all floors from ground to 4 floors
b)	5 Floors to 10 Floors	Increase by 5% on units located between 5 to 10 floors
c)	11 Floors to 20 Floors	Increase by 10% on units located between 11 to 20 floors
d)	21 Floors to 30 Floors	Increase by 15% on units located between 21 to 30 floors
e)	31 Floors and above	Increase by 20% on units located on 31 and above floors

### Depreciation Percentage Table

Completed Age of Building in Years	Value in percent after depreciation	
	R.C.C. Structure / other Pukka Structure	Cessed Building, Half or Semi – Pukka Structure & Kaccha Structure.
0 to 2 Years	100%	100%
Above 2 & up to 5 Years	95%	95%
Above 5 Years	After initial 5 year for every year 1% depreciation is to be considered. However maximum deduction available as per this shall be 70% of Market Value rate	After initial 5 year for every year 1.5% depreciation is to be considered. However maximum deduction available as per this shall be 85% of Market Value rate

# Price Indicators

**NOBROKER**
My Bookings | Pay Rent | **Post Your Property**

**1 BHK Flat in Vikas Finlay Towers For Sale in Parel**  
 Vikas Finlay Towers, Wadia Bldg, Lal Bldg, Parel, Mumbai, Maharashtra 400012, India

**₹ 2 Crores**  
Non-negotiable

**₹ 1.15 Lacs/Month**  
Estimated EMI

500  
Sq Ft

Need Home Loan?  
[Apply Loan](#)

1 Bedroom <small>No. of Bedroom</small>	Feb 1, 2023 <small>Posted On</small>
1 Bathroom <small>No. of Bathroom</small>	Immediately <small>Possession</small>
NA <small>Balcony</small>	Vikas Finlay Towers <small>Apartment</small>

**Get Owner Details**

Price trends by NBEstimate [Check Now](#)

Report what was not correct in this property

[Listed by Broker](#) | [Sold Out](#) | [Wrong Info](#)

**Overview**

Age of Building	>10 Years	Ownership Type	Self Owned
Maintenance Charges	₹10.0 Per Sq.Ft/M	Flooring	Marble/Granite
Builtup Area	500 Sq.Ft	Carpet Area	400 Sq.Ft
Furnishing Status	Unfurnished <a href="#">Furnish Now</a>	Facing	Don't Know
Floor	1/15	Parking	Bike And Car
Gated Security	No		

**Activity On This Property**

216 Unique Views | 0 Shortlists | 5 Contacted

Powered By: NBEstimate

**Similar Properties**

**1 BHK Flat in Sudharshan Housing Co-operative Society For Sale In...**  
 Ashoka Sharda Marg near Haffkine Institute for Training, Research & Testing  
 1.0 BHK away | Price: ₹1.8 Crores | Builtup Area: 455 sqft

**NOBROKER**
My Bookings | Pay Rent | **Post Your Property**

**2 BHK Flat in Shiromani Tower For Sale in Parel**  
 Raj Kamal Marg, MINT Colony, Near gandhi hospital

**₹ 4.5 Crores**  
Negotiable

**₹ 2.58 Lacs/Month**  
Estimated EMI

1,190  
Sq Ft

Need Home Loan?  
[Apply Loan](#)

2 Bedroom <small>No. of Bedroom</small>	Dec 25, 2022 <small>Posted On</small>
2 Bathroom <small>No. of Bathroom</small>	Immediately <small>Possession</small>
NA <small>Balcony</small>	Shiromani Tower <small>Apartment</small>

**Get Owner Details**

Price trends by NBEstimate [Check Now](#)

Report what was not correct in this property

[Listed by Broker](#) | [Sold Out](#) | [Wrong Info](#)

**Overview**

Age of Building	>10 Years	Ownership Type	Self Owned
Maintenance Charges	₹6.4 Per Sq.Ft/M	Flooring	NA
Builtup Area	1,190 Sq.Ft	Carpet Area	959 Sq.Ft
Furnishing Status	Fully Furnished	Facing	North
Floor	3/16	Parking	Bike And Car
Gated Security	Yes		

**Activity On This Property**

241 Unique Views | 0 Shortlists | 0 Contacted

Powered By: NBEstimate

**Similar Properties**

**2 BHK Flat in Rajkamal Heights For Sale in Parel East, Parel**  
 Near gandhi hospital, Near rajkamal ground  
 Within a 5KM | Price: ₹4.4 Crores | Builtup Area: 1100 sqft

## Price Indicators

The screenshot displays a real estate listing on the MagicBricks website. The listing is for a 3 BHK, 1800 Sq-ft flat for sale in Parel, Mumbai. The price is ₹6.75 Cr, with a cashback offer of ₹2,02,500 on a home loan. The property is located in the 'Shiromani Tower' project, on the 2nd floor (out of 11 floors). It is a resale property, semi-furnished, and ready to move. The listing includes details such as 3 beds, 3 baths, and 2 open car parking spaces. A contact agent, Anuradha Rao, is listed with her phone number. The page also features a 'Request Photos' button and a 'More Details' section.

Think.Innovate.Create

## Sale Instances

सूची क्र.2		दुधाम निबंधक : सह दु.नि.मुंबई शहर 2
844319 23-02-2023 Note -Generated Through eSearch Module For original report please contact concern SRO office.		दस्ता क्रमांक : 844/2023 नेदणी : Regn 63m
<b>गावाचे नाव : परेल-शिवडी</b>		
(1)पिणेखाचा प्रकार	अंमिमेंट टू सेल	
(2)मोबदला	30000000	
(3) बाजारभावा/भाडेपट्ट्याच्या बाबतितपट्टाकार आकारणी देतो की पट्टेदार ते नमुद करावे	15070812.54	
(4) मू.मान्य.पोटहस्ता व परक्रमंक(असत्यास)	1) पातिकेचे नाव:मुंबई मनपाइतर वर्णन :सदनिका नं: 905, माळा नं: 9वा मजला , बी विंग, इमारतीचे नाव: बिल्लिंग नं 2,दीपक ज्योति टॉवर, ब्लॉक नं: परेल टँक रोड,अंबेवाडी, रोड : काळाचौकी,मुंबई 400033( ( C.T.S. Number : 152 : ) )	
(5) क्षेत्रफळ	72.77 चौ.मीटर	
(6)आकारणी किंवा जुडी देण्यात असेल तेव्हा.		
(7) दस्तऐवज करून देणाऱ्या/पिहून देणाऱ्या पक्षकाराचे नाव किंवा दिवाणी न्यायालयाचा हुकुमनामा किंवा आदेश असल्यास,प्रतिवादिचे नाव व पत्ता.	1): नाव:-नासबेन रंजितमल लेन बघ:-72 पत्ता:-पॉट नं: 905, बी विंग, माळा नं: 9वा मजला , इमारतीचे नाव: दीपक ज्योति टॉवर, ब्लॉक नं: परेल टँक रोड, अंबेवाडी, रोड नं: काळाचौकी, मुंबई, महाराष्ट्र, मुंबई पिन कोड:-400033 पिन नं:-ADC71434G	
(8)दस्तऐवज करून घेणाऱ्या पक्षकाराचे व किंवा दिवाणी न्यायालयाचा हुकुमनामा किंवा आदेश असल्यास,प्रतिवादिचे नाव व पत्ता	1): नाव:-अरविंदकुमार केवशवंदजी लेन बघ:-52, पत्ता:-पॉट नं: 804, माळा नं: 8वा मजला , इमारतीचे नाव: कमल दर्शन टॉवर, ब्लॉक नं: चिडडा गल्ली, पुण्य नगरी प्रेस, रोड नं: सातवग, मुंबई, महाराष्ट्र, मुंबई पिन कोड:-400012 पिन नं:-ACDPA4805G 2): नाव:-जैजली अरविंदकुमार लेन बघ:-53, पत्ता:-पॉट नं: 804, माळा नं: 8वा मजला , इमारतीचे नाव: कमल दर्शन टॉवर, ब्लॉक नं: चिडडा गल्ली, पुण्य नगरी प्रेस, रोड नं: सातवग, मुंबई, महाराष्ट्र, मुंबई पिन कोड:-400012 पिन नं:-AFOP7659H	
(9) दस्तऐवज करून दिल्याचा दिनांक	12/01/2023	
(10)दस्ता नोंदणी केव्याचा दिनांक	12/01/2023	
(11)अनुक्रमंक,खंड व पृष्ठ	844/2023	
(12)बाजारभावाप्रमाणे मुद्रांक शुल्क	1800000	
(13)बाजारभावाप्रमाणे नोंदणी शुल्क	30000	
(14)प्रेसा		
मुन्यांकनासाठी विचारात घेतलेला वर्षातील:-		
मुद्रांक शुल्क आकारताना निवडलेला अनुबंद :-	(i) within the limits of any Municipal Corporation or any Cantonment area annexed to it.	

सूची क्र.2		दुधाम निबंधक : सह दु.नि.मुंबई शहर 4
9825508 23-02-2023 Note -Generated Through eSearch Module For original report please contact concern SRO office.		दस्ता क्रमांक : 3825/2022 नेदणी : Regn 63m
<b>गावाचे नाव : परेल-शिवडी</b>		
(1)पिणेखाचा प्रकार	अंमिमेंट टू सेल	
(2)मोबदला	32130000	
(3) बाजारभावा/भाडेपट्ट्याच्या बाबतितपट्टाकार आकारणी देतो की पट्टेदार ते नमुद करावे	12769242.98	
(4) मू.मान्य.पोटहस्ता व परक्रमंक(असत्यास)	1) पातिकेचे नाव:मुंबई मनपाइतर वर्णन :सदनिका नं: बी -1504, माळा नं: 15 वा मजला,बी विंग, इमारतीचे नाव: दीपक ज्योती टॉवर, ब्लॉक नं: जी.डी. अंबेकर रोड(परेल टँक रोड), रोड : अंबेवाडी,काळाचौकी,मुंबई -400 033( ( C.T.S. Number : 1/152 & 152 : ) )	
(5) क्षेत्रफळ	783 चौ.फूट	
(6)आकारणी किंवा जुडी देण्यात असेल तेव्हा.		
(7) दस्तऐवज करून देणाऱ्या/पिहून देणाऱ्या पक्षकाराचे नाव किंवा दिवाणी न्यायालयाचा हुकुमनामा किंवा आदेश असल्यास,प्रतिवादिचे नाव व पत्ता.	1): नाव:-किरण संजयल राठोड बघ:-62 पत्ता:-पॉट नं: बी-1504, माळा नं: 15 वा मजला, बी विंग, इमारतीचे नाव: दीपक ज्योती टॉवर, ब्लॉक नं: जी. डी. अंबेकर रोड (परेल टँक रोड), रोड नं: अंबेवाडी, काळाचौकी, महाराष्ट्र, मुंबई पिन कोड:-400033 पिन नं:-AAA989889C 2): नाव:-अमो किरण राठोड बघ:-60 पत्ता:-पॉट नं: बी-1504, माळा नं: 15 वा मजला, बी विंग, इमारतीचे नाव: दीपक ज्योती टॉवर, ब्लॉक नं: जी. डी. अंबेकर रोड (परेल टँक रोड), रोड नं: अंबेवाडी, काळाचौकी, महाराष्ट्र, मुंबई पिन कोड:-400033 पिन नं:-AAA989888D	
(8)दस्तऐवज करून घेणाऱ्या पक्षकाराचे व किंवा दिवाणी न्यायालयाचा हुकुमनामा किंवा आदेश असल्यास,प्रतिवादिचे नाव व पत्ता	1): नाव:-मीरुल अश्विन लेन बघ:-36, पत्ता:-पॉट नं: रुम नं 46, माळा नं: 3 रा मजला, इमारतीचे नाव: मनहर बिल्डिंग, ब्लॉक नं: रोड नं: 66/72, दादीबेट अण्यारी लेन, काळबादेवी, महाराष्ट्र, मुंबई पिन कोड:-400002 पिन नं:-AIMP212196H 2): नाव:-शक्ति अश्विन लेन बघ:-28, पत्ता:-पॉट नं: रुम नं 46, माळा नं: 3 रा मजला, इमारतीचे नाव: मनहर बिल्डिंग, ब्लॉक नं: रोड नं: 66/72, दादीबेट अण्यारी लेन, काळबादेवी, महाराष्ट्र, मुंबई पिन कोड:-400002 पिन नं:-AUJ218794J	
(9) दस्तऐवज करून दिल्याचा दिनांक	11/03/2022	
(10)दस्ता नोंदणी केव्याचा दिनांक	11/03/2022	
(11)अनुक्रमंक,खंड व पृष्ठ	3825/2022	
(12)बाजारभावाप्रमाणे मुद्रांक शुल्क	1606500	
(13)बाजारभावाप्रमाणे नोंदणी शुल्क	30000	
(14)प्रेसा		
मुन्यांकनासाठी विचारात घेतलेला वर्षातील:-		
मुद्रांक शुल्क आकारताना निवडलेला अनुबंद :-	(i) within the limits of any Municipal Corporation or any Cantonment area annexed to it.	

As a result of my appraisal and analysis, it is my considered opinion that the present fair market value of the above property in the prevailing condition with aforesaid specifications is **₹ 3,18,57,000.00 (Rupees Three Crore Eighteen Lakh Fifty Seven Thousand Only)**. The Realizable Value of the above property is **₹ 2,86,71,300.00 (Rupees Two Crore Eighty Six Lakh Seventy One Thousand Three Hundred Only)**. The book value (purchase price) of the Flat is **₹ 8,00,000.00 (Rupees Eight Lakh only)** and the distress value **₹ 2,54,85,600.00 (Rupees Two Crore Fifty Four Lakh Eighty Five Thousand Six Hundred Only)**.

Place : Mumbai

Date : 27.02.2023

For VASTUKALA CONSULTANTS (I) PVT. LTD.

Director

Auth. Sign.

Manoj B. Chalikwar

Registered Valuer

Chartered Engineer (India)

Reg. No. CAT-I-F-1763

SBI Empanelment No.: SME/TCC/2021-22/86/3

The undersigned has inspected the property detailed in the Valuation Report dated \_\_\_\_\_

on \_\_\_\_\_. We are satisfied that the fair and reasonable market value of the property is  
₹ \_\_\_\_\_ (Rupees \_\_\_\_\_

\_\_\_\_\_ only).

Date

Signature

(Name &amp; Designation of the Inspecting Official/s)

Countersigned  
(BRANCH MANAGER)

Enclosures		
	Declaration-cum-undertaking from the valuer (Annexure- IV)	Attached
	Model code of conduct for valuer - (Annexure V)	Attached

**(Annexure-IV)****DECLARATION-CUM-UNDERTAKING**

I, Manoj Chalikwar son of Shri. Baburao Chalikwar do hereby solemnly affirm and state that:

- a. I am a citizen of India.
- b. I will not undertake valuation of any assets in which I have a direct or indirect interest or become so interested at any time during a period of three years prior to my appointment as valuer or three years after the valuation of assets was conducted by me.
- c. The information furnished in my valuation report dated 27.02.2023 is true and correct to the best of my knowledge and belief and I have made an impartial and true valuation of the property.
- d. I/ my authorized representative have personally inspected the property on 23.02.2023. The work is not sub - contracted to any other valuer and carried out by myself.
- e. Valuation report is submitted in the format as prescribed by the bank.
- f. I have not been depanelled / delisted by any other bank and in case any such depanelment by other banks during my empanelment with you, I will inform you within 3 days of such depanelment.
- g. I have not been removed / dismissed from service / employment earlier.
- h. I have not been convicted of any offence and sentenced to a term of imprisonment
- i. I have not been found guilty of misconduct in my professional capacity.
- j. I have not been declared to be unsound mind
- k. I am not an undischarged bankrupt, or has not applied to be adjudicated as a bankrupt;
- l. I am not an undischarged insolvent.
- m. I have not been levied a penalty under section 271J of Income-tax Act, 1961 (43 of 1961) and time limit for filing appeal before Commissioner of Income-tax (Appeals) or Income-tax Appellate Tribunal, as the case may be has expired, or such penalty has been confirmed by Income-tax Appellate Tribunal, and five years have not elapsed after levy of such penalty
- n. I have not been convicted of an offence connected with any proceeding under the



Income Tax Act 1961, Wealth Tax Act 1957 or Gift Tax Act 1958 and

- a. My PAN Card number as applicable is AERPC9086P
- b. I undertake to keep you informed of any events or happenings which would make me ineligible for empanelment as a valuer
- c. I have not concealed or suppressed any material information, facts and records and I have made a complete and full disclosure
- d. I have read the Handbook on Policy, Standards and procedure for Real Estate Valuation, 2011 of the IBA and this report is in conformity to the "Standards" enshrined for valuation in the Part - B of the above handbook to the best of my ability.
- e. I have read the International Valuation Standards (IVS) and the report submitted to the Bank for the respective asset class is in conformity to the "Standards" as enshrined for valuation in the IVS in "General Standards" and "Asset Standards" as applicable. The valuation report is submitted in the prescribed format of the bank.
- f. I abide by the Model Code of Conduct for empanelment of valuer in the Bank. (Annexure V - A signed copy of same to be taken and kept along with this declaration)
- g. I am registered under Section 34 AB of the Wealth Tax Act, 1957.
- h. I am valuer registered with Insolvency & Bankruptcy Board of India (IBBI)
- i. My CIBIL Score and credit worthiness is as per Bank's guidelines.
- j. I am Director of the company, who is competent to sign this valuation report.
- k. I will undertake the valuation work on receipt of Letter of Engagement generated from the system (i.e. LLMS / LOS) only.
- l. Further, I hereby provide the following information.

SI No.	Particulars	Valuer comment
1.	background information of the asset being valued;	The property under consideration was purchased by Mrs. Sajan Futarmal Jain & Mr. Futarmal Dalichand Jain from M/s. Deepak Enterprises vide Articles of Agreement dated 03.11.1991.
2.	purpose of valuation and appointing authority	As per the request from State Bank of India, SME Backbay Reclamation Branch to assess fair market value of the property for Banking purpose
3.	identity of the valuer and any other experts involved in the valuation;	Manoj B. Chalikwar – Regd. Valuer Chandan Singh – Valuation Engineer Nitesh Khedekar – Technical Officer Prajakta Patil – Technical Manager
4.	disclosure of valuer interest or conflict, if any;	We have no interest, either direct or indirect, in the property valued. Further to state that we do not have relation or any connection with property owner / applicant directly or indirectly. Further to state that we are an independent Valuer and in no way related to property owner / applicant
5.	date of appointment, valuation date and date of report;	Date of Appointment - 23.02.2023 Valuation Date - 27.02.2023 Date of Report - 27.02.2023
6.	inspections and/or investigations undertaken;	Physical Inspection done on 23.02.2023
7.	nature and sources of the information used or relied upon;	<ul style="list-style-type: none"> <li>• Market Survey at the time of site visit</li> <li>• Ready Reckoner rates / Circle rates</li> <li>• Online search for Registered Transactions</li> <li>• Online Price Indicators on real estate portals</li> <li>• Enquiries with Real estate consultants</li> <li>• Existing data of Valuation assignments carried out by us</li> </ul>
8.	procedures adopted in carrying out the valuation and valuation standards followed;	Sales Comparative Method
9.	restrictions on use of the report, if any;	This valuation is for the use of the party to whom it is addressed and for no other purpose. No responsibility is accepted to any third party who may use or rely on the whole or any part of this valuation. The valuer has no pecuniary interest that would conflict with the proper valuation of the property.
10.	major factors that were taken into account during the valuation;	current market conditions, demand and supply position, Residential Flat size, location, upswing in real estate prices, sustained demand for Residential Flat, all round development of commercial and residential application in the locality etc.
11.	Caveats, limitations and disclaimers to the extent they explain or elucidate the limitations faced by valuer, which shall not be for the purpose of limiting his responsibility for the valuation report.	Attached

## Assumptions, Disclaimers, Limitations & Qualifications

### Value Subject to Change

The subject appraisal exercise is based on prevailing market dynamics as on **27<sup>th</sup> February 2023** and does not take into account any unforeseeable developments which could impact the same in the future.

### Our Investigations

We are not engaged to carry out all possible investigations in relation to the subject property. Where in our report we identify certain limitations to our investigations, this is to enable the reliant party to instruct further investigations where considered appropriate or where we recommend as necessary prior to reliance. Vastukala Consultants India Pvt. Ltd. (VCIPL) is not liable for any loss occasioned by a decision not to conduct further investigations

### Assumptions

Assumptions are a necessary part of undertaking valuations. VCIPL adopts assumptions for the purpose of providing valuation advise because some matters are not capable of accurate calculations or fall outside the scope of our expertise, or out instructions. The reliant party accepts that the valuation contains certain specific assumptions and acknowledge and accept the risk of that if any of the assumptions adopted in the valuation are incorrect, then this may have an effect on the valuation.

### Information Supplied by Others

The appraisal is based on the information provided by the client. The same has been assumed to be correct and has been used for appraisal exercise. Where it is stated in the report that another party has supplied information to VCIPL, this information is believed to be reliable but VCIPL can accept no responsibility if this should prove not to be so.

### Future Matters

To the extent that the valuation includes any statement as to a future matter, that statement is provided as an estimate and/or opinion based on the information known to VCIPL at the date of this document. VCIPL does not warrant that such statements are accurate or correct.

### Map and Plans

Any sketch, plan or map in this report is included to assist the reader while visualising the property and assume no responsibility in connection with such matters.

### Site Details

Based on inputs received from Client's representative and site visit conducted, we understand that the subject property is Residential Flat, admeasuring **Built up Area = 740.00 Sq. Ft.** in the name of **Mrs. Sajan Futarmal Jain & Mr. Futarmal Dalichand Jain**. Further, VCIPL has assumed that the subject property is free from any encroachment and is available as on the date of the appraisal.

### Property Title

Based on our discussion with the Client, we understand that the subject property is owned by **Mrs. Sajan Futarmal Jain & Mr. Futarmal Dalichand Jain**. For the purpose of this appraisal exercise, we have assumed that the subject property has a clear title and is free from any encumbrances, disputes and claims. VCIPL has made no further enquiries with the relevant local authorities in this regard and does not certify the property as having a clear and marketable title. Further, no legal advice regarding the title and ownership of the subject property has been obtained for the purpose of this appraisal exercise. It has been assumed that the title deeds are clear and marketable.

### Environmental Conditions

We have assumed that the subject property is not contaminated and is not adversely affected by any existing or proposed environmental law and any processes which are carried out on the property are regulated by environmental legislation and are properly licensed by the appropriate authorities.

### Area

Based on the information provided by the Client's representative, we understand that the Residential Flat, admeasuring area **Built up Area = 740.00 Sq. Ft.**

### Condition & Repair

In the absence of any information to the contrary, we have assumed that there are no abnormal ground conditions, nor archaeological remains present which might adversely affect the current or future occupation, development or value of the property. The property is free from rat, infestation, structural or latent defect. No currently known deleterious or hazardous materials or suspect techniques will be used in the construction of or subsequent alteration or additions to the property and comments made in the property details do not purport to express an opinion about , or advise upon, the condition of uninspected parts and should not be taken as making an implied representation or statement about such parts

### Valuation Methodology

For the purpose of this valuation exercise, the valuation methodology used is Direct Comparison Approach Method and proposed Highest and Best Use model is used for analysing development potential.

The Direct Comparison Approach involves a comparison of the property being valued to similar properties that have actually been sold in arms - length transactions or are offered for sale. This approach demonstrates what buyers have historically been willing to pay (and sellers willing to accept) for similar

properties in an open and competitive market and is particularly useful in estimating the value of the flat and properties that are typically traded on a unit basis.

In case of inadequate recent transaction activity in the subject micro-market, the appraiser would collate details of older transactions. Subsequently, the appraiser would analyse rental / capital value trends in the subject micro-market in order to calculate the percentage increase / decrease in values since the date of the identified transactions. This percentage would then be adopted to project the current value of the same.

Where reliance has been placed upon external sources of information in applying the valuation methodologies, unless otherwise specifically instructed by Client and/or stated in the valuation, VCIPL has not independently verified that information and VCIPL does not advise nor accept it as reliable. The person or entity to whom the report is addressed acknowledges and accepts the risk that if any of the unverified information in the valuation is incorrect, then this may have an effect on the valuation.

#### **Not a Structural Survey**

We state that this is a valuation report and not a structural survey

#### **Other**

All measurements, areas and ages quoted in our report are approximate

#### **Legal**

We have not made any allowances with respect to any existing or proposed local legislation relating to taxation on realization of the sale value of the subject property. VCIPL is not required to give testimony or to appear in court by reason of this appraisal report, with reference to the property in question, unless arrangement has been made thereof. Further, no legal advice on any aspects has been obtained for the purpose of this appraisal exercise

### ***Property specific assumptions***

Based on inputs received from the client and site visit conducted, we understand that the subject property is Residential Flat, admeasuring **Built up Area = 740.00 Sq. Ft.**

### **ASSUMPTIONS, CAVEATS, LIMITATION AND DISCLAIMERS**

1. We assume no responsibility for matters of legal nature affecting the property appraised or the title thereto, nor do we render our opinion as to the title, which is assumed to be good and marketable.
2. The property is valued as though under responsible ownership.
3. It is assumed that the property is free of liens and encumbrances.
4. It is assumed that there are no hidden or unapparent conditions of the subsoil or structure that would render it more or less valuable. No responsibility is assumed for such conditions or for engineering that might be required to discover such factors.
5. There is no direct/ indirect interest in the property valued.
6. The rates for valuation of the property are in accordance with the Govt. approved rates and prevailing market rates.

**(Annexure - V)****MODEL CODE OF CONDUCT FOR VALUERS****Integrity and Fairness**

1. A valuer shall, in the conduct of his/its business, follow high standards of integrity and fairness in all his/its dealings with his/its clients and other valuers.
2. A valuer shall maintain integrity by being honest, straightforward, and forthright in all professional relationships.
3. A valuer shall endeavour to ensure that he/it provides true and adequate information and shall not misrepresent any facts or situations.
4. A valuer shall refrain from being involved in any action that would bring disrepute to the profession.
5. A valuer shall keep public interest foremost while delivering his services.

**Professional Competence and Due Care**

6. A valuer shall render at all times high standards of service, exercise due diligence, ensure proper care and exercise independent professional judgment.
7. A valuer shall carry out professional services in accordance with the relevant technical and professional standards that may be specified from time to time.
8. A valuer shall continuously maintain professional knowledge and skill to provide competent professional service based on up-to-date developments in practice, prevailing regulations / guidelines and techniques.
9. In the preparation of a valuation report, the valuer shall not disclaim liability for his/its expertise or deny his/its duty of care, except to the extent that the assumptions are based on statements of fact provided by the company or its auditors or consultants or information available in public domain and not generated by the valuer.
10. A valuer shall not carry out any instruction of the client insofar as they are incompatible with the requirements of integrity, objectivity and independence.
11. A valuer shall clearly state to his client the services that he would be competent to provide and the services for which he would be relying on other valuers or professionals or for which the client can have a separate arrangement with other valuers.

**Independence and Disclosure of Interest**

12. A valuer shall act with objectivity in his/its professional dealings by ensuring that his/its decisions are made without the presence of any bias, conflict of interest, coercion, or undue influence of any party, whether directly connected to the valuation assignment or not.
13. A valuer shall not take up an assignment if he/it or any of his/its relatives or associates is not independent in terms of association to the company.
14. A valuer shall maintain complete independence in his/its professional relationships and shall

conduct the valuation independent of external influences.

15. A valuer shall wherever necessary disclose to the clients, possible sources of conflicts of duties and interests, while providing unbiased services.
16. A valuer shall not deal in securities of any subject company after any time when he/it first becomes aware of the possibility of his / its association with the valuation, and in accordance with the Securities and Exchange Board of India (Prohibition of Insider Trading) Regulations, 2015 or till the time the valuation report becomes public, whichever is earlier.
17. A valuer shall not indulge in "mandate snatching" or offering "convenience valuations" in order to cater to a company or client's needs.
18. As an independent valuer, the valuer shall not charge success fee.
19. In any fairness opinion or independent expert opinion submitted by a valuer, if there has been a prior engagement in an unconnected transaction, the valuer shall declare the association with the company during the last five years.

### **Confidentiality**

20. A valuer shall not use or divulge to other clients or any other party any confidential information about the subject company, which has come to his / its knowledge without proper and specific authority or unless there is a legal or professional right or duty to disclose.

### **Information Management**

21. A valuer shall ensure that he/ it maintains written contemporaneous records for any decision taken, the reasons for taking the decision, and the information and evidence in support of such decision. This shall be maintained so as to sufficiently enable a reasonable person to take a view on the appropriateness of his /its decisions and actions.
22. A valuer shall appear, co-operate and be available for inspections and investigations carried out by the authority, any person authorised by the authority, the registered valuers organisation with which he/it is registered or any other statutory regulatory body.
23. A valuer shall provide all information and records as may be required by the authority, the Tribunal, Appellate Tribunal, the registered valuers organisation with which he/it is registered, or any other statutory regulatory body.
24. A valuer while respecting the confidentiality of information acquired during the course of performing professional services, shall maintain proper working papers for a period of three years or such longer period as required in its contract for a specific valuation, for production before a regulatory authority or for a peer review. In the event of a pending case before the Tribunal or Appellate Tribunal, the record shall be maintained till the disposal of the case.

### **Gifts and hospitality:**

25. A valuer or his / its relative shall not accept gifts or hospitality which undermines or affects his independence as a valuer.

Explanation: For the purposes of this code the term 'relative' shall have the same meaning as defined in clause (77) of Section 2 of the Companies Act, 2013 (18 of 2013).

26. A valuer shall not offer gifts or hospitality or a financial or any other advantage to a public servant or any other person with a view to obtain or retain work for himself / itself, or to obtain or retain an advantage in the conduct of profession for himself / itself.

### **Remuneration and Costs.**

27. A valuer shall provide services for remuneration which is charged in a transparent manner, is a reasonable reflection of the work necessarily and properly undertaken, and is not inconsistent with the applicable rules.
28. A valuer shall not accept any fees or charges other than those which are disclosed in a written contract with the person to whom he would be rendering service.

### **Occupation, employability and restrictions.**

29. A valuer shall refrain from accepting too many assignments, if he/it is unlikely to be able to devote adequate time to each of his/ its assignments.
30. A valuer shall not conduct business which in the opinion of the authority or the registered valuer organisation discredits the profession.

### **Miscellaneous**

31. A valuer shall refrain from undertaking to review the work of another valuer of the same client except under written orders from the bank or housing finance institutions and with knowledge of the concerned valuer.
32. A valuer shall follow this code as amended or revised from time to time.

For VASTUKALA CONSULTANTS (I) PVT. LTD.

Director

Auth. Sign.

**Manoj B. Chalikwar**

Registered Valuer

Chartered Engineer (India)

Reg. No. CAT-I-F-1763

SBI Empanelment No.: SME/TCC/2021-22/86/3